IT PAYS TO SEND CLOTHES TO PRESCOTT'S.
SEND A POSTCARD FOR A PRICE LIST.
PRESCOTT'S
DYERS AND CLEANERS,
82/84 TALBOT ST., DUBLIN.
And BRANCHES.

16 PAGES

# The Irish Times.

16 PAGES. PRICE 2D. DUBLIN, SATURDAY, OCTOBER 20, 1928. VOL. LXX. NO. 22,310.

PICKFORDS
REMOVALS & STORAGE SERVICES.
Any Distance. Any Quantity.
Over 100 Branches Home and Abroad.
PICKFORDS (Dept. I.T.)
43 DAME STREET, DUBLIN.
Telephone 834.

Buy
FAVOURITE SOAP
AND BUY THE BEST
DIXON & CO.
DUBLIN

*Births, Marriages, and Deaths (which in all cases must be authenticated), 3 lines, 2/0 words, 2/6; each additional line of 7 words, 8d.*

*Irish Times 'Phone Numbers.—Dublin 5036 and 5037; Belfast—1787; London—Central 4350. Belfast Office—153 Royal Avenue. London Office—59 Fleet Street.*

ROLL OF HONOUR.
IN MEMORIAM.
(1914-1918).

**BRYSON**—In proud and loving memory of James Harvey Bryson, Lieutenant, R.F.A., killed in action on the 20th October, 1918, aged 19, only and dearly-beloved son of Robert Bryson, Antigua, B.W.I., and "Dunmara," Bourne End, Bucks., and grandson of the late W. H. Leared, Cahirciveen.
"Eternal honour give to those who died
In that full splendour of heroic pride that we might live."

BIRTHS.

**BULL**—October 5, 1928, at San Mateo, California, to Mr. and Mrs. Harry B. Bull (nee Margaretta J. Airey), a daughter.

**BURKE-GAFFNEY**—October 17, 1928, at Clacton-on-Sea, to the wife of Lt. O'D. Burke-Gaffney, B.E., F.W.D., Tampin, Malay States, a son.

**CHAMBERS**—October 15, 1928, at Castle street, Sligo, to Mr. and Mrs. T. Chambers, a son.

**MURPHY**—October 10, 1928, at "Benmor," Nursing Home, Dun Laoghaire, to Mr. and Mrs. Michael Murphy, of 9 Wellington street, a daughter.

**SIMMONS**—October 10, 1928, at Townsend Hampstead Norreys, Berks., to Mr. and Mrs. W. J. Simmons (nee Sikes), a daughter.

**VAUGH**—September 29, 1928, at Roundpark House, Killycramph, Lisnaskea, to Mr. and Mrs. C. G. Vaugh, Cloverhill House, Croghan, Boyle, a daughter.

**WARREN-PERRY**—October 15, 1928, at Miss Beamish's Nursing Home, Bandon, to Isabel, wife of Henry G. D. Warren-Perry, Kinsale, a son.

**WILKINS**—October 18, 1928, at Ivanhoe Nursing Home, Dublin, to Major and Mrs. Cecil Wilkins, a daughter

MARRIAGES.

**FARRAR and ABRAHAM**—October 3, 1928, at Drumshanbo Parish Church, by Rev. A. Graham, M.A., assisted by Rev. G. A. Milligan, B.A., Samuel T., son of the late Benjamin and of Mrs. Farrar, Coniamstown, Rathdrum, to Jemima M., daughter of Thomas and Mrs. Abraham, Carrickbawn House, Drumshanbo.

**MURRAY and O'BEIRNE**—October 10, 1928, at Drumana Church, by Rev. Father Cosgrove, P.P., assisted by Rev. Father Donohoe, C.C., Bernard R. McDermott Murray, son of the late James and Mrs. Murray, Clonsilla, Kilmore, County Roscommon, to Louisa, daughter of R. F. and Mrs. O'Beirne, The Flanker, Drumsna, County Leitrim.

DEATHS.

**ANNOUNCEMENTS received late for insertion in this column will be found on Page 8.**

**BEERS**—October 19, 1928, at a Nursing Home, Dublin, Theodosia, only daughter of the late John Leslie Beers, J.P., formerly of 27 Lesson Park, Dublin; Leslie Hill, Donegal; and Ballymoncy, Antrim.

**CAUSSEN**—October 19, 1928, at his residence, Clifton, Monkstown, County Dublin, Perceval Campbell Caussen, K.C., late of Shanemullagh House, Castledawson, County Londonderry. Funeral strictly private.

**JAGOE**—October 18, 1928, at her sister's residence, Tinmore House, Newcastle, County Wicklow, Elizabeth, widow of the late John Jagoe, Arlendstown, County Cork. Funeral private.

**LITTLE**—October 17, 1928, at a Nursing Home, Richmond, Charity Margaret Little, second daughter of the late William Swayne Little, M.D., F.R.C.S.I.

**MacNEELY**—October 19, 1928, at her residence, Diamond, Donegal, Mrs. Catharine MacNeely, mother of Most Rev. Dr. MacNeely, Lord Bishop of Raphoe. R.I.P. Remains will be removed from St. Patrick's Church, Donegal, at 10.30 a.m. on Monday to St. Agatha's. Solemn Office and Requiem High Mass at 11.30. Interment immediately afterwards.

**McMORROW**—October 18, 1928, at Drum Lodge, Boyle, Margaret, wife of E. J. McMorrow. R.I.P. Funeral from St. Joseph's to-day (Saturday) at 3 p.m.

**MULLEN**—October 19, 1928, at Belcamp, Raheny, Georgina Mullen, relict of the late Thomas Mullen, of Philsborough. R.I.P. Funeral private.

**NUGENT HUMBLE**—October 19, 1928, at a Private Hospital, Dublin, Charles Nugent Humble, D.L., of Gloncesskraine. Burial will take place at Abbeyside, Dungarvan.

**PARKER**—October 19, 1928, at Munster and Leinster Bank House, Mountrath, Richard Arthur Parker, aged 75 years, dearly-beloved husband of Gertrude M. Parker. "Peace, perfect peace." Funeral to-morrow (Sunday) at Mountrath at 3.30 p.m.

**ROWLANDS**—October 18, 1928, at 22 Tivoli terrace, North, Kingstown, Lucy, the beloved wife of John Rowlands. Interment (strictly private) this day at Dean's Grange Cemetery. No flowers, by special request.

**TOOMEY**—October 18, 1928, at The Moate, Oldcastle, County Meath, suddenly, from heart failure, Archibald M. Toomey. Funeral to-day (Saturday), 20th, 3 p.m., to Killeagh Church.

**WHITE**—October 19, 1928, at his residence, Kilmoylan, Doon, Limerick, Newport, elder son of the late Newport White, aged 48 years. Funeral to Doon Church to-morrow (Sunday) at 3 o'clock.

IN MEMORIAM.

**BAGOT**—In loving memory of Andrew George Bagot, died 20th October, 1924. Dearly loved, sadly missed, by wife, daughters, son.

**BYRNE**—In fond memory of Gerald Byrne, J.P., Solicitor, late of 56 Mount Haigh, Kingstown, who died 20th October, 1916.

**WILKINSON**—In loving memory of James Wilkinson, Abbeyleix, called Home October 20th, 1915.

NICHOLS'
'Phone—61376. 'Phone—61276.
FUNERAL AND CARRIAGE ESTABLISHMENT. Lombard street (Westland Row), Coffins, Hearses, and every requisite. Economy and Punctuality.

FUNERAL REQUISITES OF EVERY DESCRIPTION
WALLER,
DENZILLE STREET (Re-named Fenian street), MERRION SQUARE.
SALOON MOTOR HEARSES.
PRIVATE MORTUARY.
'Phone—61275 Wires—"Undertaker, Dublin."

MILLER AND CO., BRAY
FUNERAL DIRECTORS. Superior Motor Hearses.
'Phone—Bray. 117. Wires—"Collier, Bray."

RAMSAY, Florists to H.M. the King. 'Phones—1159 R.B 491. 50 NASSAU ST.
WREATHS, FLORAL DESIGNS. Telegrams Violets, Dublin. Nurseries, Ballsbridge.

WATSON'S WREATHS.
Telegrams—"Quickness Dublin." Tel.—2672.
WATSON'S
31 NASSAU STREET.
Nurseries, Killiney.

"SAY IT WITH FLOWERS."
ANYWHERE. ANYTIME.
M. & G. JAMESON,
21 NASSAU ST. DUBLIN.
Phone—61475. Telegrams—"Shamrock, Dublin."

SEND us your address and we will let you have particulars of the towns to which we carry goods in Motor driven Barges
We want your address
Regular Services
Rates, etc., from: H. PHILLIPS, General Manager.
Grand Canal Co., James's St. Harbour
DUBLIN

## MISCELLANEOUS.

"TAMILESE" TEA: Sold by O'Reilly and Co., Dalkey.

TO STOCKBROKERS.
GENTLEMAN with sound Book-keeping and Banking experience is open for engagement; first-class references; moderate salary.—G 537 this office.

JOHN C. PARKES and Sons, Ltd., Coombe, Dublin. GALVANISED CORRUGATED SHEETS. BLACK STEEL SHEETS.

GENTLEMAN, ex-Officer in the British Army, thoroughly experienced in all Stock and Farm Management, would undertake the Stocking and Selling for Estate or Farm, or would act as Agent during owner's absence. Excellent references, and interview arranged. Address "Z 3851, Gentleman," this office.

WANTED, competent Assistant for Literary Work; salary £5 per week. Applications (in writing only) to be accompanied by references and particulars of experience and qualifications. Canvassing in any form will be a disqualification. Apply the Secretary, Irish Tourist Association, Inc., 14-15 Lower O'Connell street, Dublin. C.9.

BEST Mountain Wether Mutton sent to any railway station in Ireland, carriage paid, at the following prices:—Fore and hind-quarters, alternately, 1/2 per lb.; hindquarters, 1/4 per lb.; forequarters, 1/- per lb. By parcel post, 1½d. per lb. extra. Days of despatch—Tuesday and Thursday. Terms—Cash with order, or approved monthly accounts. Please order early to avoid disappointment. Apply Miss Edythe Heather, Errisdannan Manor, Clifden, Connemara.

BROOKS, THOMAS AND CO., LTD., DUBLIN. BUILDING MATERIALS. TIMBER, SLATES, JOINERY, IRONMONGERY, "FRUGAL" RANGES, BATHS, LAVATORY FITTINGS, GLASS, PAPER HANGINGS, AND PAINTS.

WANTED, Single-stone Diamond Ring, 4-carat, or; no dealers; prompt cash.—F 1443, this office.

BATTERSBY AND CO.'S SALES
ON back page of this paper are set out full particulars of various Houses, Hotel, Business Premises and Profits Rents, for Sale in city and suburbs; also of Furniture Sales.
BATTERSBY and CO., Auctioneers, 39 WESTMORELAND STREET, DUBLIN.

IMPORTANT FURNITURE SALE.
TUESDAY NEXT and FOLLOWING DAY, AT "BRIGHTHOLME," COWPER ROAD, RATHMINES, at 12 o'clock, EXCEPTIONALLY HIGH CLASS FURNITURE and APPOINTMENTS.
For Particulars, Back Page this Paper.
BATTERSBY AND CO., Auctioneers, 39 WESTMORELAND STREET, DUBLIN C.4.

COUNTY DUBLIN.
NINE MILES FROM THE CITY.
FOR SALE, a Valuable FREEHOLD ESTATE of nearly 100 Acres, with Gentleman's RESIDENCE. The Lands have great development possibilities, being close to railway and 'bus routes. A choice residential district. Clear possession. Orders to View and particulars from JAMES H. NORTH & CO., 110 Grafton street.

GRAFTON STREET—TO BE LET in the best part of the street a few doors from College Green, a spacious SHOP, with Waterroom and rear entrance; good window. Apply JAMES H. NORTH and CO., 110 GRAFTON STREET.

OYSTERS Fresh Daily.—Red Bank Restaurant, 19 and 20 D'Olier street. Open Sundays, 1-9 p.m. 4-Course Lunch 2/-. 1-4 p.m. A la Carte.

ANNE LYNCH'S TEAS.

HORSE CLIPPERS, hand and power. Regrinding a specialty.—BOOTH BROS., DUBLIN.

CENTRAL HOTEL, Corner of Exchequer and George's streets.
TABLE D'HOTE or A LA CARTE LUNCHEONS. QUICK SERVICE.

FOR Sale, 70 Kenilworth square: 3 sittingrooms, 6 bedrooms; good repair. Reasonable offer accepted. Apply McDowell and Co., 3 College Green.

BAGOTS O B WHISKEY.
15 Years old. Sold everywhere.

FARNHAM HOUSE AND MARYVILLE, FINGLAS, CO. DUBLIN.
Private Hospitals for Mental and Nervous Illness. Modern Treatment. Apply Medical Superintendent. 'Phone—Finglas 11.

FURNITURE AND PICTURES.
ADVERTISER, about to leave Ireland, wishes to Sell some of his old French and English Furniture and Six Oil-Paintings of the Dutch School, at or near the insurance valuations. Communicate with G 486, this office.

DEALS, BATTENS, SCANTLINGS, FLOORINGS, SHEETINGS, MOULDINGS, AND BARDWOODS.
DOCKRELL LTD., Timber Importers, Dublin.

STAINLESS TABLE CUTLERY. Ivorine handles, from 13/6 ½-dozen, post free.—THOMPSON, 12 NASSAU STREET, DUBLIN.

MONEY—The Highest Advances to be obtained in Dublin on Jewellery, Silver Plate, Furniture and Valuable Chattel Property of every description at the First-Class MONEY OFFICE, 85 MARLBOROUGH STREET. 85.

BLINDS, CREAM and ECRU, FROM 5/9 EACH.
DOCKRELL LIMITED, DUBLIN.

MONEY SAFES, Coal Boxes, Kitchen Utensils, Stainless Cutlery, Dish Covers, Oil Stoves.—HENSHAW and CO., LTD., Christ Church place, Dublin.

CARSON'S "Vitrolite"—The Paint for Greenhouses and Outside Work. Write for Catalogue.—CARSON'S, 22 Bachelor's Walk, Dublin.

O'Slasáin
Carraig Saorstáca Amain
Caithfimid é Dhéanamh
Ní Sparfa Dí Conaill, Wace.
Ag. Clue.

OUR Show Cases are packed full with Motoring Accessories. Look at the Hydraulic Jacks and Foot Pumps which a child can use.—GRAFTON MOTOR CO., Grafton street, Dublin.

HUNTING SEASON.
FOR Particulars of Light One Horse Box Trailer for towing behind cars of 12-20 h.p., write to AUTOCARS IRELAND, LTD., 19 Chatham street, Dublin.

SPECIAL HIRE PURCHASE TERMS MORRIS, MINERVA and NASH CARS.—G. A. BRITTAIN, LTD., LINCOLN PLACE, DUBLIN.

BE prepared for Xmas rush by consulting us about your Model "T" FORD Repairs. Largest Stock of Parts always available. SMITHFIELD MOTOR CO., LTD., SMITHFIELD, DUBLIN. 'Phone—4441.

AMERICAN CLIENT Wants Early Old Silver, Old Sheffield Plate, Glass, China, Miniatures, Period Furniture; highest prices; bankers' reference.—Wachmann, 19 Merrion row.

NEWCOMEN ENTRANCE GATES AND RAILINGS.

SMITH and PEARSON, LTD., Makers, Dublin.

AUCTION of 1,000 BAGS OF DUTCH BULBS.—HILL and SON'S ROOMS, 10-12 BACHELOR'S WALK, THURSDAY and FRIDAY NEXT.

FOR SALE, WITHIN HALF-AN-HOUR FROM DUBLIN, Near Sea. Beautiful Views. SUBSTANTIAL GRANITE-BUILT RESIDENCE, designed by eminent architect for his own use, about 1907, containing tiled hall, cloakroom and lavatory, inner hall, THREE SITTINGROOMS, with polished pine floors; four principal BEDROOMS, one with separate BATHROOM and lavatory, two with running water and lavatory basins; billiard room, servants' accommodation; central heating, electric light and fires; telephone, with extension to principal bedroom; leaded windows. Grounds comprise in all about TWO ACRES and contain a NEW EN-TOUT-CAS TENNIS COURT just laid; two small greenhouses, tea-house, tool-houses, etc.; kitchen garden separated by small ornamental stream. Garage for three cars, heated. Grounds are planted with ornamental shrubs, and are inexpensive to keep. There is also a good grass court. The HOUSE is occupied by Vendor, and early possession can be arranged. Lease about 150 years. Head rent £20 per annum. Valuation £92. Full particulars, G 425, this office.

A POWER AND PURITY WIRELESS CIRCUIT is illustrated in the "WEEKLY IRISH TIMES" to-day. Price Twopence.

MOTOR ECONOMY.
CHEAPER INSURANCE.
COMPLETE PROTECTION.
PRIVATE CAR PREMIUMS.
£8 0 0 ..... for ..... 8 h.p. Cars
£8 10 0 ..... for ..... 9 h.p. Cars
£10 0 0 ..... for ..... "Morris Cowleys"
£11 10 0 ..... for ..... "Morris Oxfords"
£9 10 0 ..... for ..... "Ford" Cars
COMMERCIAL CAR PREMIUMS.
£11 0 0 ..... for ..... "Ford" Vans.
£12 0 0 ..... for ..... Light Goods Vehicles.
£18 0 0 ..... for ..... Heavy Goods Vehicles
DETAILS ON REQUEST.
COYLE & CO.
(BROKERS), LIMITED.
INSURANCE BROKERS.
7 ANGLESEA STREET, DUBLIN.

If you value your possessions it is surely much wiser to entrust your
FURNITURE REMOVAL
to a thoroughly reliable and up-to-date firm. PIM BROS. have the careful, experienced men, modern motor vans for fast work, and moderate charges. Ask us to quote you.
PIM BROTHERS, LTD., EXCHEQUER STREET, DUBLIN.

QUALITY. SERVICE. VALUE.
NORTON'S
FAMOUS CHINA STORES.
GLASS, CHINA, HARDWARE, CHANDLERY AND EVERY HOUSEHOLD REQUISITE. TEA SETS, FRUIT SETS, DINNER SETS, SWAN BRAND ALUMINIUM WARE. KENRICK'S NOTED HOLLOW WARE. TABLE CUTLERY. TABLE GLASS.
SHOP AT ANY OF OUR STORES, OR IF YOU CANNOT CALL, WRITE OR 'PHONE US.
'Phones—1294, 51912 Dublin; 809 Rathmines. Prompt Attention. Satisfaction Guaranteed.
55 HENRY ST.
22/23 MOORE ST.
24 LOWER CAMDEN ST.
85 RATHMINES ROAD.

JURY'S
HOTEL & RESTAURANT,
COLLEGE GREEN, DUBLIN.
LUNCHEONS, TEAS, DINNERS.
RESTAURANT, GRILL ROOM, TEA LOUNGE, ORCHESTRA, HAIRDRESSING SALOON, LARGE ROOMS FOR BANQUETS, DINNERS, MEETINGS.
'Phone—5511-14.
J. W. Manning, Managing Director.

A SUNBEAM SALOON
is the car in which anyone can thoroughly enjoy the worst winter.
Sole Free State Distributors:
LINCOLN and NOLAN, Ltd.,
57 and 58 Lr. Baggot Street.
'Phone Dublin 61945.

PHŒNIX PARK RIDING SCHOOL,
CONYNGHAM ROAD
(Entrance Beside Soldiers' Home).
RELIABLE HUNTERS and HACKS FOR HIRE.
EXPERT PERSONAL TUITION.
SPECIAL CARE LADIES and CHILDREN.
For further particulars apply to PRINCIPAL.
'Phone: Dublin, 1243.

SENATORS' AMBER SHERRY
IT MADE ITS WAY THE WAY ITS MADE.

OF EXCEPTIONAL INTEREST TO FARMERS AND NURSERYMEN
The remarkable capabilities of the
5 H.P. "SIMAR ROTOTILLER"
AND THE
3½ H.P. "MONOTRAC" Motor Cultivator
will be DEMONSTRATED as follows:—
Tuesday, October 23rd at 2 o'clock p.m.
Messrs. Watson's Nursery, KILLINEY, Co. Dublin.
Wednesday, October 24th, at 11 o'clock a.m.
The Farm, The Industrial Schools, ARTANE, Co. Dublin.
Friday, October 26th, at 2 o'clock p.m.
Messrs. Hughes Bros., AIRTON, Tallaght, Co. Dublin.
You are invited to attend these DEMONSTRATIONS.
Your attendance will put you under no obligation.
DO NOT MISS THIS OPPORTUNITY.
For full particulars, prices, and terms apply to
MR. ROBERT C. LANGRAN,
179 RATHGAR ROAD - DUBLIN

Buy Blankets Now!
McBirneys
PLACED LARGE CONTRACTS FOR
BLANKETS
Previous to the Heavy Advances in Wool
which enables them to offer the leading makes at prices greatly below to-day's cost. Beautiful, warm All-Wool Blankets, which give years of satisfied wear.
All Blankets whipped singly and with blue borders.
For Single Bed Size, 14/6 each, 28/11 per pair.
For Double Bed Size, 19/3 each, 38/6 per pair.
Our hard-wearing Blankets, of a fine quality, thick in substance, extra warm, striped blue borders, highly recommended.
For Single Bed Size, 14/9 each, 29/6 per pair.
For Double Bed Size, 18/9 each, 37/6 per pair.
Extra super Blankets, beautiful soft finish.
For Single Bed Size, 13/9 each, 27/6 per pair.
For Double Bed Size, 22/3 each, 44/6 per pair.
31/6 each, 63/- per pair.
Our very choice superfine Blankets, warm and cosy.
For Single Bed Size, 28/9 each, 57/6 per pair.
For Double Bed Size, 37/6 each, 75/- per pair.
DOWN QUILTS
A Wonderful Variety of Pure Down Quilts, covered in attractive designs of Chintz, Sateen, and Silk. Fully ventilated.
McBIRNEY & Co. Ltd. Aston's Quay, DUBLIN

ANDREWS & CO.,
Dame Street,
DUBLIN.
WINE MERCHANTS AND GENERAL GROCERS.
*Price List on Application.*
Ports, Burgundies and Sherries
FOR AUTUMN AND WINTER.
Proprietors of the well-known
C.O.M.
Whiskey
Tel. 3695

AUTUMN SALE
IRISH LINEN PILLOW CASES
Belco
100 dozens "Belco" Irish Linen Pillow Cases at the price of cotton, made from good medium flax yarns that will last for years. Pure finish, with soft linen buttons, fully bleached, tabbed "Belco" and guaranteed. Full size 20 x 30 inches.
Plain to button, regular price 2/11½ - Sale 1/11½
Hand-drawn hemstitched with French corners, regular price 4/6 - - - - Sale 2/11½
Post Orders receive prompt and careful attention, and are sent by return post paid when the order is over 10/- in value.
New Customers should give City Trader's Reference
THE BELFAST LINEN Co.
'Phone: Dublin, 3274 Wires: 3274 Dublin
19, & 21, Exchequer Street, DUBLIN.
Proprietors: The Belfast Damask & Linen Co. Ltd

The Star SPRING MATTRESS
GUARANTEED FOR A LIFETIME
RETAIL PRICES FROM 60/-
SPECIAL FEATURES
(1) Guaranteed NON-SAGGING
(2) EVERLASTING WEAR
(3) MAXIMUM COMFORT
(4) Conspicuously LOW PRICE
(5) PERFECTLY NOISELESS
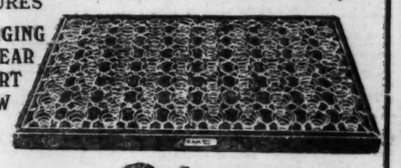
Stocked by all furniture stores. Do not accept a substitute. The 'Star' mattress is unique.
(Wholesale Only.)
Phelan & Co LIMITED
SOLE MAKERS. SOUTH BROWN ST., DUBLIN.

"A thorough Cleaning"
We lift carpets, clean at our works and refix, or do the whole job by B.V.C. High Power Vacuum at your home very cheaply.
ANDERSON, STANFORD & RIDGEWAY, Ltd
28 and 29 GRAFTON STREET, DUBLIN.

IDEAL FOR SPORTS WEAR COMBINATIONS—PURE WOOL FROM 25/-.

Your Winter Woollens
are worthy of more than a passing thought or a pious resolution—Get them now—Don't be Caught out!
Special heavy Cashmere Undervests, 15/6; Pants 16/6
WOLSEY pure wool Underwear - 12/6 and 18/6
Best pure wool Underwear IRISH MANUFACTURE 16/6
Heavy ,, ,, ,, ,, ,, 12/6
Also best pure silk and wool Vests and Pants—light and medium weight
3-Ply fine Wool Half Hose in a large variety of mixed shades (25/6 per ½ doz.) Per pair, 4/6
Heavier, same quality 6 ply, 5/6
Heavy, Irish knit all wool in heather mixtures and black, 2/11
Real Balbriggan Silk and Wool Half Hose - - - 3/9
Fancy designs, real Balbriggan in great variety, 3/9 and 4/6
Our special seamless pure wool Cashmere Half Hose real Balbriggan, in black, brown, navy, grey - - - 2/6
Fine Cashmere in various shades, 3/9, 4/6 and 5/6
24 WESTMORELAND ST. & 3/4 D'OLIER ST., Dublin
KENNEDY & McSHARRY
'Phone: 1292 'Grams: Hosiery, Dublin

HENDAWICK UNDERWEAR
made from finest quality pure wool, is noted for comfort and durability. Vests (short sleeved), pants (short and long), combinations (short sleeves and long legs), also (long sleeves and short legs)

SPREAD.
In response to the best possible service my field of activities extends daily.
NAT. ROSS.
Removal and Storage Expert, Cork.

HAT RENOVATING
ILLUSTRATED CATALOGUE OF NEWEST SHAPES SENT POST FREE
McKECHNIES, CORK
126 STEPHEN'S GREEN, 70 ABBEY ST. DUBLIN



CLERYS RESTAURANT
The Most Up-to-date Restaurant in Ireland
and the largest Menu to choose from
To-day's Menus:—
Table d'Hote Lunch - - 3/-
SOUP:
Consomme Melanaise, Mutton Broth.
FISH.
Boiled Salmon Trout, Fried Filleted Plaice—Tartar Sauce, Salmon Mayonnaise.
JOINTS.
Haricot Mutton—Green Peas, Steak and Kidney Pie, Stewed Steak and Celery, Chicken and Ham Cutlets—Peas, Grilled Chicken and Bacon, Saute Kidney and Mushrooms, Roast Lamb and Mint Sauce, Boiled Chicken and Bacon, Roast Sirloin Beef, Cabbage, Peas, Beans, Spinach, Boiled Onions, Mashed Turnips, Parsnips, Fried Potatoes, Baked, Mashed, or Saute Potatoes, Cauliflower, Braised Celery.
SWEETS.
Vanilla Ice, Plum Tart, Peach Tart, Fig Pudding, Fruit Salad and Cream, Bread and Butter Pudding, Jelly, Trifle, Strawberry Ice, Apple Tart, Damson Tart, Caramel Cream, Jelly and Cream, Rice Pudding, Fig Pudding.
Table d'Hote Dinner - 4/6
From 6 o'clock in the Grand Dining Room.
Hors d'Œuvres Varies.
SOUP.
Consomme Printaniere, Mock Turtle Soup.
FISH.
Boiled Turbot and Caper Sauce, Fried Filleted Sole and Tartar Sauce.
ENTREE.
Mutton Cutlets and Garni, Calf's Head and Provincial.
JOINTS.
Roast Sirloin Beef, Roast Chicken and Bacon.
Potatoes.
SWEETS.
Plum Tart and Custard, Peach Melba.
SPECIAL DISHES TO-DAY
Tomato Soup, Vegetable Soup, Consomme Saute, Kidney Soup, Mutton Broth.
Fried Large Sole, Fried Filleted Sole—Tartar Sauce, Fried Filleted Plaice, Fried Whiting, Grilled Herring, Fried Cod Steak, Boiled Salmon—Parsley Sauce, Grilled Salmon Steak, Boiled Turbot—Caper Sauce, Grilled Kippers, Lobster Salad, Salmon Mayonnaise.
Steak and Kidney Pie, Irish Stew, Stewed Steak and Celery, Chicken and Ham Cutlets—Peas, Calf's Head and Bacon, Rabbit and Bacon, Saute Chicken and Mushrooms, Saute Duckling and Green Peas, Curried Beef and Rice, Curried Chicken and Rice.
Roast Sirloin Beef, Roast Leg Mutton, Roast Lamb—Mint Sauce, Roast Chicken, and Bacon, Roast Duckling (Stuffed), Roast Veal and Ham, Roast Pheasant—Toast, Cabbage, Peas, Beans, Spinach, Boiled Onions, Mashed Turnips, Parsnips, Fried, Baked, Saute Potatoes, Cauliflower, Braised Celery.
Plum Tart—Custard, Caramel Cream, Strawberry Ice, Apple Tart, Banana Fritters, Sago Pudding, Trifle, Jelly, Damson Tart, Vanilla Ice, Fruit Salad and Cream, Prunes and Figs, Apple Fritters, Queen Pudding, Bread and Butter Pudding.
Every Room Fully Licensed
GRILL ROOM
Meals of All Kinds Served All Day Long. The Menu is varied and good and liberally served. The Ventilating system in the Grill Room and Lower Lounges is the Most Perfect Money Can Buy. Club Dinners and Functions Splendidly Catered For. Terms from the Manageress.
Afternoon Teas Served to the Strains of Clerys Melody Syncopating Orchestra in Luxurious Surroundings.
CLERYS RESTAURANT (in The Building), DUBLIN

*Elegance with Efficiency*
*expresses the new 18 h.p. coachbuilt*
**MINERVA** SIX-CLY. **SALOON**
**£575 : 0 : 0 complete at Dublin**

Secret of Purchase Terms.

Sole Concessionnaires for Minerva Products in the Irish Free State:
**G. A. BRITTAIN, LTD.**
Showrooms: 4-15 Lincoln Place.
Service Depot: Hatch St., Dublin.

**RILEY CARS**
EARLY DELIVERIES. PROMPT SERVICE.
A Full and Varied Display of these famous FOUR and SIX CYLINDER CARS
WILL SHORTLY BE ON VIEW AT
**R. E. GRADY'S**
38 DAWSON STREET - - DUBLIN

**A nice Bungalow needs a nice Garage**
*This one is actually cheaper to buy than build!*

A JERRY-BUILT garage will mar the pleasing effect of the nicest bungalow. See that *your* garage will be in keeping with your bungalow. But you needn't spend time and money building it yourself. We can send this one to your nearest railway station (with all components, including foundation bolts, &c.), actually cheaper than it would cost you to build.
Send for FREE Illustrated Catalogue
Eustace's Portable **GARAGES**
Made by Eustace and Company, Ltd., Cork.
K.A.A.
ALSO MADE IN ASBESTOS.
Cash or Instalments.


**Great Care is taken that Advertisements in all parts of this paper Appear Correctly, but no Liability is taken for any Error in or Omission of any Advertisement, and the Proprietors Reserve the Right to Omit or Alter any Advertisement, No Matter where or by Whom Accepted.**

## SCALE OF CHARGES FOR SMALL CLASSIFIED ADVERTISEMENTS

(PREPAID).
**12 Words or under, 1/-.**
Every Succeeding Word One Penny.

4 consecutive insertions FOR price of 3

(This Concession does not apply to Advertisements set in display form or placed contrary to our classification.)

Box Office address counts as three words if replies are to be called for at Head Office, or if they are to be sent by post or called for at any Branch Office, as four words. Postage extra. Advertisements not prepaid are charged at a minimum of 3/- per insertion.

Publication of these Advertisements is not guaranteed on any particular day.

As letters addressed to initials or to Christian or fictitious names at the Local Office will not be dealt with, but immediately sent to Dead Letter Office, Advertisements with such addresses will not be inserted.

TRADE AND "MATRIMONIAL" ADVERTISEMENTS IN THESE COLUMNS, 1/- PER LINE.

SITUATIONS VACANT.

ORIGINAL Testimonials or other documents should not be enclosed with Replies to Advertisements.

24/11/'25.

*IRISH TIMES*, LTD.,
WESTMORELAND STREET, DUBLIN.
Telephone Nos.—5036-5037.

BRANCH OFFICES:
RATHMINES—Castlewood Avenue ... 'Phone—Rathmines 951
BELFAST—139 Royal Avenue ... 'Phone 1787
CORK—33 Marlboro' Street ... 'Phone 1064
LONDON—59 Fleet Street E.C. 4 ... Central 4330
MANCHESTER—24 Market Place ... City 3084

### LOST AND FOUND

FOUND, Sum of Money in Dame street; owner can have same by giving description.—G 465, this office.

LOST, large Red Irish Setting Dog, name Pat, liced collar, chain attached, to F., Fir Lodge, Ballsbridge.

LOST, Irish terrier, named Tim, at Auction or Booterstown Avenue, Blackrock, Monday afternoon. Liberal Reward. Finder, Dempsey, Rowland, Lake Road, Blackrock.

STRAYED from Harcourne, Torquay road, Foxrock, Manx Tabby Cat. Reward to finder.

### SITUATIONS VACANT.

COUNTY LOUTH AND DUNDALK JOINT COMMITTEE FOR TECHNICAL INSTRUCTION

COMMERCIAL TEACHER WANTED.

The above Committee require the services of a fully qualified Whole-time Commercial Teacher.

The appointment is subject to the approval of the Department of Education (T.I.B.) and to compliance with Section 71 of the Local Government Act, 1925.

Applications, Forms and full particulars may be had from W. J. C. DAVIS, Principal and Secretary, Municipal Technical Schools, Dundalk.

WANTED for the DUBLIN WORKING BOYS' HOME, Lord Edward street,
A SUPERINTENDENT
(Church of Ireland), age from 30 to 40. He must be a married man, and his wife willing to manage the domestic arrangements of the House. Apply, by letter only, to the Secretary, 7 Lord Edward street, Dublin.

A POWER and Purity Wireless Circuit is illustrated in the "Weekly Irish Times" to-day. Price 2d. 16 F

BUSINESS-LIKE, keen, intelligent Lady Shorthand Typist, with good knowledge of up to date Office methods and accustomed to foreign correspondence, advertising or order department, capable working under slight supervision, required by Dublin Firm with important Home and Foreign connections; state fully qualifications, salary, age and salary required to start.—G 216, this office. 19 C

BOY Wanted, Workshop. Apply, own handwriting (start 6/-).—G 436, this office. 19 C

CLERK Steward for County Club in Northern Ireland. Address, stating salary expected, with copy references, to "Z 3956, Steward," this office. 17 F

CLOTHING—Men's Readymades—Buyer required for Retail Department, Dublin; must be capable and know trade thoroughly. Address, in confidence, with full particulars of age, experience and salary required, G 373, this office. 19 B

DAIRY Wanted, Junior young Lady, for general Dairy with some knowledge of 6 years' experience, house, 25 miles Dublin. Apply, with reference, religion and lowest salary (outdoor), "Z 3891, Lady," this office. 16 F

EXPERIENCED Lady Bookkeeper and Typist wanted, having a knowledge of Furniture Business; well recommended; state age, experience, etc.—G 441, this office.

FOR Country, near London—Middleaged Protestant Help, Widow, Married Couple, capable for all duties; every consideration given; homely people. Address "Z 4005, Help," this office.

HARDWARE and Ironmongery—Wanted, Second Counter Hand in large capital seaport town South; must have at least seven years' experience, and be good salesman. Address, stating experience, age, etc., "Z 3955, Hand" this office. 17 C

HOUSEHOLD Linen Department—Young Man, energetic and attentive, capable of taking charge, required; good experience and salary required.—J. J. Nicholl, 24 Exchequer street, Dublin. 17 A

NOTICE.

IN addressing envelopes covering replies to advertisers in this paper great care should be taken to include the exact word, when same is given, after the Office Number, thus: "Z 20, Homemaid," should be correctly written upon the envelope. T

JUNIOR Typist Clerkess required by Insurance. Kept in to learn handwriting, with copies reference, G 465, this office. 19 A

LADY Help required immediately (C.), age 25-35; must be good needlewoman and able to take charge. Apply, with references, stating salary, "Z 3950, Help," this office. 16 F

LADY Hairdresser Wanted for high class business; about 30 years old; state wages and qualifications.—G 336, this office. 18 B

MILL Shop—Wanted, smart Girl for city; state reference, etc.—G 396, this office.

NORTH Circular road—Advertisement for this Paper received by Mr. Lonergan, Newsagent and Confectioner, Ye Olde Tolle House, Phoenix Park Gate, North Circular road.

NURSING as a Career for Irish Girl—See the "Weekly Irish Times" to-day. Price 2d. 16 F

SHORTHAND Typist required for Dublin Office, Reply, stating age, experience and salary expected, G 402, this office.

TYPEWRITING—Vacancies for well educated Pupils in Copying Office, theoretical and practical commercial training. Shorthand, Bookkeeping, etc.; moderate fee.—Lapham, 28 Westmoreland street. 19 C

THE Election Results—New Dáil—See the "Weekly Irish Times" to-day. Price 2d. 16 F

WANTED, smart, intelligent, ladylike Girl, learn Art Needlework; instruction; premium £250; wages from start. Apply after 2 p.m., 28 South Anne street. 16 F

WANTED, young Lady with experience of boots and Drapery; state reference, address, with copy reference, stating salary (indoor), "Z 3917, Lady," this office. 16 F

WANTED, Junior Clerk (L.O.), age 16 or 17 years; good penman, smart, and willing to learn. Apply, 227, this office. 17

WANTED Male or Female) Assistant in House Furnishing, Ironmongery Department or large Dublin business house. Apply, by letter, with copies of papers, and full particulars, age, experience, salary, to G 385, this office. 17 A

WANTED, a young Lady, as Charge, first class Saleswoman, for Coats, Frocks and Millinery Department; state salary, indoor; enclose copy references.—Arthur B. Price, Athlone. 18 B

WANTED, Useful Companion, Gentlewoman, Protestant, age 25 to 35, preferred. Full particulars to Mrs. Frith, Dromfield, Enniskillen. 18 B

WANTED, young Protestant Girl (indoor) as General Servant, Parkville, Sorrento road, Dalkey. 19 C

WANTED, Saleswoman of experience to push sale of high class Tea on commission.—G 374, this office. 19 C

WANTED, smart Assistant for Fruiterer's; must have experience and good reference. Apply Burke Monm, Rosslyn.

WANTED, experienced Girl, Newsagency, Stationery, Fancy Goods; outdoor; state wages; good references essential.—John Acheson, 8 Manvirs street, Athlone.

WANTED, schooled Girl take two school children, walks daily; outdoor—G 346, this office.

WANTED immediately, Second Lady Help or superior Cook (general); comfortable place, small family, near Dublin. Address "Z 4030, Help," this office.

YOUNG Lady, Mother's Help, experienced all duties, no family, state age, salary.—G 444, this office.

### TYPEWRITING AND COPYING SERVICES.

DUPLICATING—100 Circulars 2/6, sixpence per hundred after; ready immediately.—Central Secretarial Office, 79 Dame street, Dublin. 19 C

LITERARY Manuscripts Typed, 10d. per thousand words; Carbons 5d. per thousand.—Central Secretarial Office, 79 Dame street, Dublin. 19 C

### MONEY, PARTNERSHIPS, ETC.

ADVANCES on Endowment Policies, Deeds, War Loans, post-dated Cheques.—Elkinson, 48 Aungier street. 28 J

ADVANCES made on Deposit of Deeds, Shares and Policies; post-dated Cheques cashed immediately.—32 South Frederick street, Dublin. 26 J

ADVANCES on Deeds, Shares, Endowment Policies, post-dated Cheques.—Wachman, 30 Drury street.

GENTLEMAN required as Sleeping Partner, with £500, splendid return; board residence if required; near Dublin. All particulars, Brophy and Co., 97 Middle Abbey street.

LOANS granted to responsible applicants; terms moderate.—P. Toohey, 5a Fownes's street, Dublin. T

LITERARY young Lady (small capital) Wanted as Partner, provincial Letterpress Concern. Address "Z 3958, Partner," this office.

YOUNG Business Man, with capital, £500 to £1,000, wishes Partnership in good profitable business.—G 450, this office. 19 C

£5 to £250—Advanced Privately on approved personal security of borrowers at an extremely low rate of interest; loan can be repaid by small instalments to suit. Call or write Messrs. Chambers, S. Freeman and Co., 1 Garfield street, Belfast. T

### HOTELS AND RESTAURANTS, OFFICIALS, SERVANTS, ETC.

#### POSITIONS VACANT.

A FEW good Kitchenmaids and Betweenmaids wanted, hotels, clubs, institutions.—Matron, Irish Times Registry.

BARMAID required for Select Bar, City Restaurant.—G 463, this office.

YOUNG Girl for Kitchen and General Work. Apply Mrs. Stewart Hotel, 92 Lower Leeson street, between 1 and 3 or 7 and 8.

#### EMPLOYMENT WANTED.

GOOD Kitchenmaid seeks place, city hotel; well recommended.—G 392, this office.

HOTEL Club and Restaurant Proprietors are invited to place Orders for strip Mutton, Irish Times Servants' Registry Dublin, when requiring Officials or Staff.—T.

YOUNG Lady, thoroughly educated, wishes to learn Hotel Management, and offers her services free of charge in return for training. Apply "Z 3897, Training," this office. 16 E

### REPRESENTATIVES WANTED.

AGENTS, well connected amongst Ale and Porter Bottlers, etc., required for Sale of Corks; several districts open. Address—"Z 3936, Agents," this office. 17 A

ADVERTISING Contractors require first class Representative; good proposition for suitable applicant.—G 264, this office. 17 A

#### AGENCIES AND SITUATIONS WANTED.

COMMISSION Agencies Wanted by Talbot street exCounty Surveyor; has well-established premises.—G 123, this office.

SAUSAGE Casings—Traveller, good connection with Butchers in Ulster, open to represent good, reliable firm; first class references. Address Box No. 1850, Irish Times Branch Office, Belfast. 17 X

### LEGAL APPOINTMENTS.

AGENCY Clery, experienced, reliable, Wanted; state salary, reference, experience.—G 360, this office. 18 B

DUBLIN Solicitor requires expert Shorthand Writer with office experience; position in a solicitor's office necessary; give salary, etc.—G 447, this office. 19 C

### MEDICAL APPOINTMENTS.

ASSISTANT required, country; compounding experience; state salary expected, wages. Address "Z 3953, Assistant," this office. 17 A

APPRENTICE Male required by Pharmaceutical Chemist, indoor; fee. Address "Z 3929, Apprentice," this office. 17 A

ADVERTISER wants to Purchase Pharmacy, Dublin or suburbs; correspondence treated in confidence.—G 356, this office. 18 F

ASSISTANT (outdoor) required for Dublin Pharmacy; Protestant; full particulars.—G 484, this office.

CHEMIST Assistant required, country town; state references and salary (outdoor).—G 205, this office. 16 F

CHEMIST'S Assistant wants Part Time Job, Dublin; experienced dispenser; excellent references; give particulars. Address "Z 3971, Assistant," this office. 8 19

CHEMIST'S Business, in good position, Dublin, owing to ill-health, for sale; would be Sold cheap as a going concern.—G 342, this office. 18 F

CHEMIST'S Assistant—Capable young Man, 5 years' experience, good knowledge of dispensing, counter work, unobjectionable references.—Hughes Garage. 19 A

CHEMIST'S Lock-up Shop for Sale, well stocked and fitted. Apply G 404, this office. 19 C

LADY Care Invalid where fully qualified nurse not necessary, member British Red Cross; experienced, tactful, sympathetic and understand; can do some assist housekeeping; interview.—G 347, this office.

NERVE Patients Received for Treatment, country, in large grounds; medical references. Address "Z 3774," this office. 8 12

NEWCASTLE Sanatorium, Co. Wicklow—Probationer Wanted immediately. Apply Lady Superintendent. 17 A

NURSE Attendant, hospital experience, city, country; excellent testimonials; domesticated.—G 389, this office. 19 A

OLD established qualified Dental Practice in Dublin for Disposal.—G 482, this office.

PROTESTANT gentlewoman required as Companion Nurse Attendant to partly disabled lady; light post; quiet place.—Mrs. Wilkinson, St. Oswald's, Ballingarry, Co. Limerick. 18 B

PHARMACEUTICAL Chemist, first-class city and country experience, seeks engagement; highly recommended.—G 267, this office. 18 B

REST for the Dying, Camden Row, Dublin—Wanted, Certificated Nurse, and Ward Sister (Protestant); salary £60, with uniform. Apply, with testimonials, etc., to Matron. 16 F

SURGEON Dentist required at once as Locum Tenens, G 481, this office. 19 C

YOUNG Lady desires vacancy, city Chemist; outdoor; fee; prelim. passed.—G 427, this office.

### TUITIONS AND SCHOLARSHIPS.

ALL Professional and University Prelims., Oral and Correspondence. Success lists free.—McGUIRE'S COLLEGE, Gardiner's Row, Dublin.

ALL University and Professional Preliminaries, Scholarships, Term Examinations; Oral and Postal Tuitions. Prospectus and Success Lists from Belmont College, 47 Dawson street, Dublin (Phone, 2685).

DANCING—Private instruction—any time.—Prof. and Mrs. Graham, 35 North George's street. 16 F

ENGLISH Lady, highly recommended, desires Latin.—G 405, this office. 19C

FRENCH Lessons, conversation, evenings; terms very moderate.—G 378, this office.

FRENCH Lady requires Pupils; mornings, afternoons; good accent, moderate terms.—G 429, this office. 19C

FOXROCK, Cabintesly districts—Lady gives Private Tuition in Music, French and German. Apply G 475, Irish Times Branch Office, Kingstown.

GRADUATE (Dublin) desires Pupils, all subjects, G 143, this office.

GRADUATE, T.C.D. (Lady), takes Pupils; all subjects; Latin, French, Mathematics; beginners rapidly advanced.—G 434, this office. 19C

LADY, Protestant, desires situation Nursery Governess; experienced; highly recommended; state salary. Address "Z 3994, Governess," this office. 18 F

LADY seeks post, Governess or Companion; good reference.—G 449, this office.

LADY can take Private Tuition in Shorthand and Typewriting; moderate terms. Apply Universal Exam. Bus Loughlaire.

MURPHY and Brady, B.A.—Personal Tuition in all Examinations; Shorthand, Typewriting, &c.—16 Appian Way. 19 16

REGISTERED Secondary Teacher excellent qualifications) Coaches, public examinations, assists backward boys; moderate.—22, Irish Times Branch Office, Baggot Street Bridge.

YOUNG Lady, Shorthand Typist, Bookkeeper, three years' experience, seeks position.—G 418, this office. 19 C

YOUNG Lady desires post as Companion Help or would Care an Invalid Lady, not paralysed.—G 457, this office. 19 C

### MALE SERVANTS WANTED.

WANTED, Stud Groom; must thoroughly understand stallion and foaling mares; single, and fit to drive motor horse box; preference ex-Service man. Apply, with papers, to King, Ferbane, King's Co. 16 F

WANTED, a single handed Butler, Protestant; must be well recommended, sober, and understanding valeting and care of hunting kit, and ask his duties; state wages, age and all details and copies of discharges.—Lady Colthurst, The Castle, Blarney, Co. Cork. 18 F

#### STEWARDS AND GARDENERS WANTED.

DRUMMOND'S, Dawson street, Dublin, have openings with two clients for Foreman Gardener, of good standing and experience. Apply by letter, 16 F

WANTED, Head Working Gardener for Southern County; two men under; must be good at fruit, vegetables and flowers, but only for home consumption; energetic married man most suitable; wages £100 a year, with free house, firing and vegetables. Address "Z 3989, Gardener," this office. 18 A

WANTED immediately, Daily Governess, morning hours, to teach boy eleven.—26, Irish Times Branch Office, Baggot street Bridge.

### MALE SERVANTS DISENGAGED.

A STUD Groom disengaged; experienced stallions, brood mares; highly recommended. Address "Z 3961, Groom," this office.

DISENGAGED, Gamekeeper, Forester, life, expert experience, active; terms. Address "Z 3884, Gamekeeper," this office. 19

GROOM (married) wants place; all stock; useful; R.C. Address "Z 3919, Groom," this office. 19 C

GENERAL Man, single, plain gardening; vegetables, tomatoes, milking, carpentry; own tools; recommended. Address "Z 3967, Man," this office. 17 A

GROOM, disengaged, thoroughly understands hunters; first class reference.—John Daly, c/o Miss Adams, 48 South Main street, Youghal, Co. Cork. 19 C

GENERAL Handyman, single, wants situation, gentleman's place; experienced and highly recommended. Address "Z 4032, Man," this office. 19 A

HERD, experienced, young, understands all stock, butcher, etc.; married; state wages. Address "Z 4001, Herd," this office.

HERD and Yardman, married, understands farm work; twelve years' last situation.—G 432, this office.

INDOOR Man Servant, experienced Butler Valet's duties, except carving, shortly disengaged. Particulars, etc., David Ferguson, Glendhu, Holywood road, Belfast.

PORTER (hospital), or Under Boots, hotel, club; 12s. weekly; age 21. R.C.—Henry Bray, c/o John Quinn, Drumcondhel, Castlebellingham. 17 A

RABBIT Trapper and Caretaker wants place; highest character; I.C.—Trapper, care Jack Brady, Kingscourt. 17 A

#### STEWARDS AND GARDENERS DISENGAGED

YOUNG Married Couple seek places; Wife good Plain Cook and Dairywoman, Man good Gardener; or would Caretake places; well recommended. Address "Z 3992, Couple," this office.

### DOMESTICS WANTED.

ALL well recommended unemployed Maids should apply Matron, "Irish Times"; good situations; placed immediately.

CLEAN, tidy Girl Wanted, Glenageary, two mornings weekly.—T 18, Irish Times Branch Office, Kingstown.

WANTED, respectable young Girl, 15 to 20, indoor, General Housework, small family; good home; country girl preferred. Apply 21 Mountain View road, Rathgar, Dublin. 18 F

## Motor Matters, Cycles, &c.

### MOTOR CARS.

A FEW good Secondhand Cars for Sale.—Lincoln and Nolan, Ltd., 57 and 58 Lower Baggot street, Dublin. T

STEYR CARS.—Following Olympia Motor Show, three Steyr Models, exhibited on Stand 16, will be on view here. Sole Importers: T. J. ROGERS, LTD., 42-5 SOUTH KING STREET, DUBLIN T

AUSTIN Touring Car for Sale, 1913, owner driven; as seen anytime; £45 or nearest offer.—G 398, this office. 19C

BUGATTI Straight 8, 17.8 h.p., 1927, Grand Prix model, tax paid to end of year.—Jones, Haddington road. 16 F

BABY Austin, 1924, Sports Model; tax paid; seen any time.—O'Neill's Taxis, 26 Lower Pembroke street.

CITROEN Saloon, 11/4 h.p., 1926, in perfect order, tax paid; £140.—G 273, this office. 17 F

CITROEN Saloon, 12/24, 1927, in perfect order, tax paid; £180.—G 275, this office. 17 F

CROSSLEY 2 Seater, 15-6, 1925, in perfect order, tax paid; £130.—G 276, this office. 17 F

CITROEN Saloon, 12/24, 1926, as new, tax paid; £240.—G 277, this office. 17 F

CITROEN Saloon, 12.24, 1927, first class order. Apply 13 Newbridge avenue, Sandymount, Dublin.

DAIMLER Tourer for Sale, in good order, owner driven.—Gaswerks, Tipperary. 17 A

FIAT Cars; all the newest models in stock for immediate delivery.—Andrew J. Doyle, Fiat Depot, 51 South King street, Dublin. 'Phone, 2721.

FOR Sale, 1927 Overland Whippet two door Saloon, in perfect condition, small mileage; any trial given; £150.—Rev. W. Maitland, Kilconnell, Ballinasloe. 18 F

FIAT.—For all models of the wonderful Fiat Cars, write O'Regan's, "The Fiat Enthusiasts," Sixmilebridge.

FORD Two Seater, fitted moveable lorry body, magneto; cheap. Address "Z 4034, Car," this office.

MORRIS Oxford Two Seater, 14 h.p., 1925; owner driven, in first class order; Selling as owner has bought a Four Seater. Can be seen by appointment. W. H. F. Verschoyle, 19 Fitzwilliam square. 18 B

MOTOR Tuition and Car Management, Driving, etc., by Expert; evenings, Saturday, Sunday.—G 289, this office. 17 F

NEW model Ford Tudor Saloon, only slightly used, large bore engine, taxed and fully insured; owner going abroad.—O'Neill's, Ford Agents, 13 South King street. 18 F

SINGER 2 Seater, 10 h.p., 1927, in perfect order, tax paid; £150.—G 274, this office. 17 F

SPORTS Car for Sale; perfect running order, smart appearance.—G 351, this office. 18 B

TRIUMPH, 7 h.p. 4 Seater Touring Demonstration Model De Luxe; reduced price to quick purchaser.—Triumph Cycle Co., 4 Lower Erne street, Dublin. 16 E

TWO Maxwell Tourers, perfect order, 1923. What offers? Address "Z 3856, Motor," this office. 15 X

VAUXHALL 2 Seater, 14 h.p., 1926.—Jones, Haddington road, Dublin. 19 C

8 H.P. Triumph De Luxe Four Seater Tourer, new, has done 500 miles on demonstration, £165 (catalogued £205). Seen Triumph Motor Co., Erne street. 18 B

23 H.P. small Saloon, with dicker, seats six or seven, in excellent condition, self starter; needs slight repairs; to make room, will be Sold to first buyer at low price of £65.—D. Huet, Dunlop House, Lower Abbey street, Dublin. 19 C

### CHAUFFEURS, MECHANICS.

#### WANTED.

MECHANIC Wanted, country town; thoroughly competent, capable taking charge; state wages, experience. Address "Z 4014, Mechanic," this office.

WANTED for the country, Single Man as Chauffeur; must understand running repairs, make himself useful; Protestant preferred. Address "Z 3993, Chauffeur," this office. 18 B

### MOTOR CYCLES.

ADVANCES on Motor Bikes, Cars, Jewels.—Gorman, the Pawnbroker, Wingatavern street (opposite Four Courts); new garage. T

NORTON—Clearance 15 H. Model, with mag. dyno set; list £69, clearance £59.—Kelly's, Bachelor's Walk. 16 F

ROYAL Enfield, running order, recently overhauled, tax to end of year, £12, a bargain.—Smith's Garage, Rathmines. 18 F

1927 15 H. Norton, in perfect order; also 1926 2¾ Enfield a/c.; cheap.—Kelly's, Bachelor's Walk. 16 F

1927 SCOTT Combination, in perfect order.—Kelly's, Bachelor's Walk. 16 F

1928 490 O.H.V. Norton, Bonniteen lamp, horn, only soiled; bargain, £53; owner buying car.—G 400, this office.

### LORRIES, VANS, MOTOR AND STEAM HAULAGE.

FOR Hire, Ton Truck; city or country; terms moderate.—45 Power's Court. 17 A

FOR Sale, light Ford delivery Van, late 1926, owner driven, in good condition. Apply Pierce Bros., Marino. 18 B

FOR Sale, 14 Seater Omnibus, in perfect condition, only done about six months' work; price when new approximately £1,000; will accept £375.—MacLysaght and Douglas, Limited, 40 Dawson street, Dublin. 19 C

FORD Ton Truck, in good order.—Lynch, Denaille Lane.

KARRIER Lorry, perfect order; any trial; £100.—Tipple, Thomas's lane, Dublin.

#### WANTED

REQUIRED a 6 ton Motor Lorry; must be in first class condition. Address "Z 4008, Lorry," this office. 19 B

### BODIES.

VAN Bodies for Sale, good condition; no reasonable offer refused.—Tipple, Thomas's lane.

### ACCESSORIES, TYRES, ETC.

CHEAPEST House for Motor Tyres; all leading makes at Wholesale Prices. Why pay more? Vulcanising a speciality. Satisfaction guaranteed. All sizes Secondhand Tyres, cheap.—Roberts, Foley street, Dublin. 'Phone 1661. 17 C

RADIATORS, all makes Repaired, work guaranteed; various makes Radiators for Sale, cheap.—Tipple, Thomas's lane.

WANTED, Scrap Motor Tyres, 2/6 per cwt.; Tubes, 2/- per stone.—Myers, 42 Foley street, Dublin. 'Phone 1661. 17 A

### GARAGE ACCOMMODATION AND REPAIRS.

GARAGE to Let, rear 40 Lansdowne road. Apply after 7 o'clock. 16 F

GARAGES, private lock up; bus accommodation; also large Paint Shop to Let.—Woodstock Garage, Ranelagh. 4 X

GLENAGEARY—Commodious Garage to Let, holds two cars, water supply. Apply 7 Claremount Villas.

PRIVATE Garage, concrete floor, electric light, water supply; terms moderate.—33 Clare street. 16 F

### CHAUFFEURS CONTINUED.

#### DISENGAGED.

CHIEF Petty Officer, Pensioner, single, Chauffeur, Handyman, Gate Lodge Keeper, etc., or any position of trust. Address "Z 4015, Chauffeur," this office.

GENTLEMAN can highly recommend most respectable young Man, driving, generally useful.—G 226, this office. 17 A

CLYNO, 1926 Model, Two Seater, newly painted and overhauled, perfect in every way. Price £100

**ANDREW J. DOYLE, A.I.M.A.A.**
51 South King Street, Dublin.
Telegrams: "Gears." 'Phone: 2721.

### TUITIONS CONTINUED.

#### GOVERNESSES AND TUTORS WANTED.

AGENT FOR GOVERNESSES AND SCHOOLS, Miss Bellingham Todd, 5 Grafton street, Dublin. Advises Parents and Managers. Tel.: No. 5258.

DAILY Nursery Governess required for two girls, aged 8 and 10 years, to teach first lessons, music and games.—G 214, this office.

GIRL requires Lessons in English or Elocution; state terms.—G 421, this office.

WANTED, January, by large Dublin School (Protestant), non-resident Master, to take English to Junior Exhibition Standard, and, if possible, some Classics; good salary to well qualified man. G 125, this office.

WANTED, at Killiney, Governess, R.C., young, to teach child of seven, usual subjects and piano, two hours daily.—Address "Z 3940, Governess," this office. 17 A

WANTED, neighbourhood Stillorgan, Resident Governess (R.C.) for two girls, nine & seven; usual subjects, including French and music; one willing to assist light house duties preferred; £50; state age, position copies.—G 376, Irish Times Branch Office, Kingstown. 19 C

WANTED, Lady Governess, R.C., well educated; charge three children; Tullow, Co. Carlow; send copies references, and state salary expected. Address "Z 3999, Governess," this office.

WANTED immediately, Daily Governess, morning hours, to teach boy eleven.—26, Irish Times Branch Office, Baggot street Bridge.

### EMPLOYMENT WANTED.

BOOKKEEPER, twenty years' experience, desires post; capable, reliable; salary 35/.—G 142, this office. 16 F

COMPANION Help, useful, domesticated, experienced; country preferred; highly recommended.—G 219, this office. 17 A

CAPABLE Shorthand Typist desires position, Dublin; six years' experience, including position of trust with prominent London firm.—G 341, this office. 19 F

EDUCATED Youth, business experience, seeks employment, Chartered Accountant's Office preferred; salary, every permanency.—1385, Irish Times Branch Office, Blackrock. 18 B

GROCERY, Hardware and Provisions—Smart young Man, Protestant, thoroughly experienced, disengaged, wishes to hear of vacancy; highly recommended. Address "Z 4007," this office. 19 A

GIRL, 18, Protestant, desires position Mother's Help; reference.—G 440, this office.

I.C. Handyman, clean windows, gutters, outhouses, rough painting, cementing.—G 256, this office.

INTELLIGENT Girl, 16, R.C., useful in Shop indoor, any light employment.—K. O'Neill, Kilnamanagh. 4 X

LADY, Catholic, offers services for refined Home where no children; Dublin or country town preferred; energetic, thoroughly domesticated; reference; small salary. Address "Z 3892, Lady," this office. 16 F

LADY Help, refined (40, R.C.), domesticated, desires post; excellent testimonials. Address "Z 3957, Help," this office. 17 A

LADY, with thorough knowledge of Buying and Selling Ladies' Secondhand Furniture, 12 years' reference essential. Apply Mrs. Annesley, Castletownroche. 18 B

WANTED, a thoroughly reliable Cook General; good references essential. Apply between 6.30-8.30, 45 Upper Leeson street.

### GENERALS WANTED.

EXPERIENCED, smart young General Wanted; good plain cook; well recommended. Apply 31 Oakley road, Ranelagh. 19 C

EXPERIENCED young General Wanted, good cook; new convenient house, Palmerston Park; wages £30.—R 0 1938, Irish Times Branch Office, Rathmines. 17 F

EXPERIENCED young General, R.C., Wanted for Bray; small family; good plain cook, early riser; must be well recommended.—11, Wilde's Office, Bray. 17 A

EXPERIENCED General Servant, good cook (late dinner), required 5th November for gentleman and wife, Donnybrook; £28-£30.—G 462, this office.

EXPERIENCED General Wanted, for country; good plain cook; small family.—Mrs. Barr, Dodsboro', Lucan.

GENERAL Wanted, country girl. Apply after 7 p.m., 15 Highfield road, Rathgar. 16 F

GOOD General, where servant kept, small house, Ballsbridge; plain cooking, small washing; would train; references.—G 356, this office. 18 B

GENERAL, experienced, two children, plain cooking, some washing; good wages to suitable person. Apply, after 6.30, at 29 Windsor road, off Palmerston road.

NOTICE

IN addressing envelopes covering replies to advertisers in this paper great care should be taken to include the exact word, when same is given, after the Office Number, thus: "Z 20, Homemaid," should be correctly written upon the envelope. T

WANTED, General Maid, R.C., three in family; good wages; Ballsbridge.—G 118, this office. 16 F

WANTED, for Sutton, young General; must be highly recommended.—G 217, this office. 18 B

WANTED, reliable General; small washing, plain cooking; wages £20: Co. Kildare.—G 350, this office. 18 B

WANTED, experienced General for country house, family 3; no washing; good wages. Apply Mrs. Kerans, South Park, Abascragh, Co. Galway.

WANTED, smart young General, clean, tidy; well recommended.—G 341, this office. 19 C

WANTED, experienced young General; good discharges. Apply, evenings after 8, 30 Grosvenor square.

WANTED, a strong General Servant.—R 0 1950, Irish Times Branch Office, Rathmines.

WANTED, General Maid, able to cook plain dinner; large and happy home; also age and wages required: Ashton, Surrey. 19 A

WANTED, General; settled woman three in family; no children. Apply, any evening, between 6 and 7, 45 Victoria street, S.C.R. 19 C

WANTED, General Servant; must be good plain cook; some washing; earth closet; £30; insurance paid; must be well recommended.—G 448, this office. 19 C

WANTED, Dun Laoghaire, General; good cook; send copies discharges; state wages; cleanliness essential.—X 19, Irish Times Branch Office, Kingstown. 19 C

YOUNG country Girl Wanted, to train as Expert, Particulars, age, reference to Estate Office, 3 Athy street, Carlow.

YOUNG General Wanted (Co. Wexford preferred), Toreaure; wages £14.—R 0 1959, Irish Times Branch Office, Rathmines.

### HOUSE AND PARLOURMAIDS WANTED

A HOUSE Parlourmaid Wanted, Dublin, good wages; small family.—G 283, this office.

A PARLOURMAID Wanted; good wages; state age and send copies of references. Address "Z 4020, Parlourmaid," this office. 19 A

EXPERIENCED House Parlourmaid Wanted for Gleneagearv, November 1st; must be well recommended.—G 451, this office.

EXPERIENCED young R.C. House Parlourmaid wanted. Call 1.30 to 2.30, or after 5 o'clock, 12 Fitzwilliam place.

PARLOURMAID, £25; Housemaid, £20. Wanted, experienced Generals, suitable small School; also Irish servants kept; fare arranged.—Rector, Combeforey, Tunnton. 17 A

PARLOURMAID Wanted for Dublin; must be well recommended.—G 376, this office.

WANTED, Housemaid and Kitchenmaid, R.C.—state referees, age, outing; send copies discharges.—Mansfield, Morristown Lattin, Naas.

WANTED, experienced Head Housemaid of two; must have excellent references. Write Countess of Kenmare Killarney.

WANTED, single handed Irish Roman Catholic Parlourmaid; five inside; 2 in family, 2 at school; separate bedroom, passenger and service lifts, gas fires; scene experience essential, though Under or House Parlourmaid might suit; fare paid after 3 months. Write fully, stating wages, references, etc., Mrs. Chapple, 18 Devonshire street, Portland place, London, W.

WANTED, Housemaid, Upper of two; Protestant preferred; 3 in family; suburbs; £30. Must be Irish Times Office, Tuesday, 3.30.

YOUNG House Parlourmaid, General might suit; small family, modern house; suburbs; £26; uniform.—G 422, this office.

YOUNG House Parlourmaid, experienced, required immediately; Merrion square. Apply G 394, this office.

### DOMESTICS CONTINUED.

"IRISH TIMES"
SERVANTS' REGISTRY.
Under New Management.
HOURS: 10 a.m. to 4 p.m. for Servants.
11 a.m. to 4 p.m. for Ladies.
Saturdays, 11 a.m. to 1 p.m.
31 WESTMORELAND STREET, DUBLIN.
The Matron has several vacancies on her books for well recommended Domestics, trained or untrained. No fees charged.

#### COOKS AND DAIRYMAIDS WANTED.

A FEW single handed Cooks, £40-£60; also Cook Generals and House Parlourmaids (together), £38-£40, city, suburbs; also Housemaids.—Matron, Registry, Irish Times.

BRAY—Cook General Wanted, family two; send references, references, state age, wages.—25, Wilde's, 15 Main street.

COOK General Wanted, for November 1st if possible, doctor's house, London suburb, Irish family; must be absolutely clean and good tempered; small washing; high wages. Can be interviewed Dublin. Write, stating age and experience, G 65, this office. 15 F

COOK General and House Parlourmaid Wanted for small house in country, within easy reach of London; two in family, except for holidays, when five; friends or sisters preferred, separate bedrooms given; wages £45-50 and £35-40 for competent maids; happy home for cheerful and willing girls; must be good tempered; good references essential; daily outings if required; fare paid under certain conditions.—Ash Stanmore, Middlesex. 18 F

COOK General for Killiney; wages from £36; send copies. Address "Z 4017, Cook General," this office. 19 C

FIRST class singlehanded Cook Wanted; Merrion square.—Apply G 395, this office.

GOOD Cook General and House Parlourmaid Wanted immediately. Write full particulars to Mrs. D. Wise, Bansha Castle, Bansha, Co. Tipperary. 18 B

GLENAGEARY—Young Cook General Wanted; good cooking required; family two; £30.—G 298, this office. 18 B

GOOD Cook General and experienced House Parlourmaid Wanted, by officer's family; good wages given; modern house; electric light. Send full references to Mrs. Bruce, King's House, Wellington Barracks, Lichfield. 19 A

GOOD Cook Wanted. Sutton; next bus, tram; 3 in family; small house; must have good appearance; understand telephone.—G 406, this office. 19 C

NOTICE

IN addressing envelopes covering replies to advertisers in this paper great care should be taken to include the catch word, when same is given, after the Office Number, thus: "Z 20, Homemaid," should be correctly written upon the envelope. T

WANTED, experienced Cook General and House Parlourmaid; good wages given; married couple might suit; good recommendations essential. For Mrs. Jones, Glenina, Galway. 16 F

WANTED, Cook General, £30; also House Parlourmaid, £26.—Martin, Roebuck Grove, Clonskeagh. 18 B

WANTED, experienced Cook General; city residence; no family; wages £30-£35; must be well recommended.—G 323, this office. 18 B

WANTED, good single handed Cook for house near Mallow; three mi

## PIANOS.

Gill's Pianoforte Warehouse, Nassau street—Clearance prices before purchasing elsewhere and 50 per cent.

Gill's can procure New Piano, iron frame, check action, from 35 guineas.

Gill's—Sole Agents for leading German Pianos by Seiler, Seidel, Kastner, Hofmann, Rose and Kramer, Kappler, Andrae, Scheel, Roniech, from 50 guineas, new.

Gill's—Sole Agents for "Witton and Witton," Ballingford, Carlton, Derwent, from 38 guineas.

Gill's—Call and inspect the Showrooms. You are under no obligation to purchase.

Gill's—Slightly soiled Pianos, returned from hire, by Collard and Collard, Broadwood, Morley and Bord, Cramer, Pohlmann and Co., from 20 gs. worth inspection.

Gill's—Mason and Hamlin, Doherty, Hillier, Estey, Bell American Organs and Harmoniums, from 6 gs.

Gill's—All Instruments can be had on the Easy Payment System. Small deposits taken to suit tenants.

Gill's—Your old Piano taken in part payment or purchase for cash; full value allowed.

Gill's—You can Hire Upright Pianos from 10/; grand Pianos from 15/.—Phone, 62577.

Gill's—Have your Piano Tuned and Repaired by experienced workmen, town or country. Estimates sent post-paid. Phone, 62577.

Gill's—They will Store your Piano in well aired showroom, where it can be inspected at any time, free of cost.

Gill's—Have your Piano moved—by experienced men and motor. Estimates free. 'Phone, 62577.

Gill's—Note address, 14 and 15 Nassau street, only two minutes' walk from Grafton street.

Upright Piano for Sale, in good order and condition. Seen by appointment—G 450.

Bo, by Broadwood, good condition; cheap. Address "Z 4033, Piano," this office.

IGHT Grand Piano, brilliant tone. Seen by appointment, 16 Temple Villas, Rathmines—64.

NTED Upright Piano, private; state particulars, make and price.—G 152, this office.

16 F

TON'S, 2 North Frederick street and 90 Lower Dorset street—Cheapest House for Pianos, etc. His Master's Voice, Columbia, etc., Records; cash or easy payments.

ng all Instruments 2 X

## SICAL INSTRUMENTS, ETC.

Sale, an old Italian Violin, beautiful solo in tone; to dealers. Address "Z 3916, Violin," 16 A

MOPHONE Stores, Johnston's Court, Grafton Street, Dublin, for Winner Records and Machines. 9 Lists free. 27

IN Maline petit, perfect, full tone; reasonable ice.—F 1991, this office. 16 F

## FURNITURE.

CARPETS.

them direct from the looms to your own door ufacturers' Prices:—

| | | £ | s. | d. |
|---|---|---|---|---|
| 7/8 Hair, Seamless Bordered | .... | 1 | 19 | 6 |
| 12.0 " " | .... | 3 | 5 | 0 |
| 12.0 " " | .... | 3 | 15 | 0 |
| 12.0 Axminster, seamless | .... | 4 | 19 | 6 |
| 12.0 " Extra | .... | 5 | 15 | 0 |
| 13.0 " " | .... | 6 | 5 | 0 |
| 13.0 " " | .... | 6 | 10 | 0 |
| 12.0 " Super | .... | 8 | 10 | 0 |
| 13.0 " " | .... | 11 | 0 | 0 |

ERSIAN RUGS FOR CONNOISSEURS.

and beautiful colours, artistically blended by restmen, made each of these rugs a work of art. 5.10 perfect in design, colour, and size. Also and qualities made to order. Inquiries invited. rom the actual Makers at the cost of produc- hout any intermediate profits, and save 33 1-3 Visit these statements by comparison.

4891. MILLS, Offices 1st Floor, 32 LOWER ORMOND QUAY, DUBLIN.

hest Value—James Hill and Son, Bachelor's Path, Purchase Furniture, Pianos, Antiques. T

Sale, exquisite Antique Bureau and Bookcase, 75 Lower Baggot street. Apply within. 17 A

Sale, Chest of Drawers, Dumb Waiter, Hand Mirror, two Sofas, etc.—G 344, this office. 16 B

Sale, large Mahogany Sideboard, with mirror back, in perfect order. Replies G 466, this office. 19 C

Off Briscoe will Buy or Sell your Surplus Furniture. Auctions every Thursday—35 Ormond Quay.

AGON Furnishing Company," Showrooms, 32 to 35 Ormond quay, for best value in Furniture, Instalments. 24 S

Carpet, Beds, Beds, etc., for Sale; also Cane-chairs, 25 York road, Rathmines.

OARD for Sale, handsome old Florentine hall- seat; many conveniences, length 7 feet, height 5 feet 6 inches. Apply 20 Fitzwilliam place, from 10 to 1. No dealers. 17 A

FED, three tier Circular Dumb Waiter, attractive design, excellent condition; partners. Apply stating and price, 4 Fitzwilliam place, Dublin. 19 X

## LTRY, CAGE BIRDS, DAIRY.

### SEASONABLE HINTS.

ng on this subject in the *Weekly Irish Times*, the Poultry Correspondent says:—

s sometimes trouble in bringing on old hens to lay during winter, and has to use common-sense as to what tment is necessary, as what suits e hens will not always succeed. The al method of feeding soft cooked food the morning may have to be changed, n the roosting house closed till they inclined to leave the perch later some mixed grain, such as small and crushed corn, in the scratch- shed, and rake it well into the litter. n let them out to scratch in this, keep them closed in the shed for A few hours. If the day is fine they may rewards have their liberty. Give them n food at mid-day and a little more n in the shed. Towards evening they have the soft mash, with a little t, and just before roosting a feed oats. Some alteration like this may the desired effect, but they must be exercising and not have too much

1928, White Leghorn Pullets; also Wyandotte Pullets, from one variety only; quality guaranteed; Glenacre, Enniskerry. 13 F

R and Poultry Wireless Circuit is Illustrated in "Weekly Irish Times" to-day. Price 2d. 27

RIES—Abbot's, Rhode, Marsh Pullets and Cockerels. Measrs.' best.—Hon. Mrs. Corballis, Corballis. 17 A

RISING Fare"—Exchange Laying Meal, 2/- cwt. 2- stone, 3/6; fruiting trees, Black, Red and White, 1/0, 12/- dozen; Raspberries, 4/- dozen, 20/- 100.—Dunn, Carlow.

Chocolate Pomeranian, first prize winner, fee 21/-; beautiful Puppies by above dogs reasonable.—Ulsterville House, Monck place, Rathborough.

BLACK Cocker Pups, Bitches, pedigree (Ware); two guineas.—Irvine, Gobinsk, Ballinasmalard, Fermanagh.

BORZOI Puppies, show specimens, champion breeding; cheap. Address "Z 4025, Puppies," this office.

BLACK pedigree Cocker Pups, Ware strain, 4 months old, for Sale; sire winner several shows; bitches 30/-, dogs £2.—B. McDermot, Johnstown, Co. Kildare.

BROWN Cocker Puppy for Sale, Ware strain, female—Orr, The Gardens, Oakland, Rathgar.

CHAMPION breed of Prince Charles and Blenheim Spaniels for disposal, from the lovely Christmas presents.—Mrs. Boyce, Somerset House, Enniscorthy, Wexford.

CHAMPION Bred Wire Fox Terriers, 10 months, champion ratters, reasonable; or Exchange Wyandotte Pullets. Address "Z 4024, Terriers," this office.

CHARMING Wire Fox Terrier Puppies, champion bred, both sides; from 3 guineas. Address "Z 4004, Puppies," this office. 19 A

CHAMPION Pedigree Cockers, 7 weeks; moderate.—Berry, c/o Corrivreckan, Glenageary road, Kingstown.

FOR Sale, beautiful bob tail Collie Sheep Dog Pups, parents exhibitional winners. Apply M. O'Neill, Rathtoole, Ballytore, Co. Kildare. 18 F

FOR Sale, Pekingese Puppies, champion pedigree.—Mann, St. Mark's place, Armagh. 18 F

FOR Sale, pedigree Collie Puppies, two months old, sable and white; parents registered. Address "Z 3973, Puppies," this office.

FOR Sale, English Cocker Spaniel Bitch, eight months; registered K.C., retrieves dummy; price five guineas.—Booth, Ballymoney, Co. Antrim. 15 X

IRISH Water Spaniel Puppies, by "Rathaney Roy" (by Champion "Bearing Count"), and champion "Sherborne Sam" strain. Address "Z 3911, Dog," this office. 16 F

IRISH Setter Pups, splendid working strain, 42/- each; very promising.—Lindsay, Roscrea. 17 A

KERRY Blue Pups, pedigree embraces champions, Blue Sensation, Dan O'Dorney, Rog Tailteann, 42/-.—Lindsay, Roscrea. 17 A

PEDIGREE Cairn Puppies, females, over four months; two guineas.—Hall, Gardens, Lyons, Newcastle, Co. Dublin.

PEDIGREE Labradors, 7 months, cheap; or Exchange for a good young Pointer.—Head Keeper, Caledon.

RETRIEVER Dog Puppies, well bred; 30/-.—Jordan, 21 Reuben avenue, Rialto, Dublin.

SILVER Grey Alsatian Puppies, champion pedigree; reasonable. Address "Z 4022, Puppies," this office.

SALE, Yorkshire Toy Puppies, three to twelve months, ideal pets.—14 Upper Mount street.

TWO beautiful Alsatian Bitches, champion pedigree, parents winners, 35/- each; genuine bargains and sold for no fault. Address "Z 4019, Dogs," this office.

TOY Yorkshire Puppies, two months, beauties, highest pedigree, reasonable.—18 Finglas road, Glasnevin.

THE "Irish Field" is the only weekly canine journal in Ireland. Interesting sporting articles, and best reports of shows. On sale at all Newsagents, price 2d. Subscription terms—Twelve 13/-, half-yearly 6/6, post free. Head Office—11 Dame street, Dublin.

WANTED good country home for one-year-old Irish Terrier; pedigree; male.—G 169, thisoffice.

WANTED, small, short-legged Wire Terrier Puppy; pedigree not essential; good ratting strain.—Patchett, Oakgrove, Coachford, Cork.

WANTED, an Irish Terrier Pup, about three months old and well bred; state price.—G 358, this office. 18 F

WANTED, Irish Terrier Puppy; state particulars and price.—G 476, this office.

## BUSINESS, BUSINESS PREMISES, LANDS, ETC.

AT Harold's Cross—For Sale, or on Building Lease, ten Acres Free Simple Land (adjoining new factory at St. Pancras), also Premises formerly occupied by Kenilworth Laundry, and several sites on Westfield road.—G 371, this office.

BATTERSBY and Co. offer for Renting, good shop suitable for Newsagent, in North city centre. Particulars, 39 Westmoreland street. 16 F

BEST cash trade position in Dublin—Fine large, modern double Shop Premises, Talbot street; moderate rent to first class tenant; would consider dividing and letting two shops separately.—Barclay, c/o Stokes, 372 N.C. road, Phibsboro'. 19 C

BUILDING Ground Wanted; convenient to city; particulars.—G 407, this office. 19 C

CORNER Shop, Botanic road, to Let; splendid position for bicycle, fish, pork, butcher, creamery, etc. Apply Mr. Hart, 8 Botanic road. 16 F

DAME street—Two excellent First Floor Offices, £90; two Ground Floor, College Green (midopening), £70.—Jones, 22 Andrew street. 16 F

FOR Sale, as Going Concern, Dairy and Grocery, etc.; Stock and Fittings, Goodwill; no reasonable offer refused; owner leaving country.—G 200, this office. 16 F

GROCERY, with five living apartments, for Sale, at £1,600, or Letting at £100 per annum; up to date in every way. Look-up Shop, suitable for pork butcher, fish and fowl or greengrocer, to Let, £3 10/- per week.—Carroll, 9 Iona Drive.

LOOK-UP Shop, 181a Harcourt street, and 61a South Richmond street, at the corner; a splendid stand for tobacco, sweets, or confectionery trade. For Auction on the premises, on Friday next, at 1 o'clock.—Dockrell Limited, Auctioneers, George's street. 19 C

NOW vacant, 14 King's Inns quay, small Shop and House, adjoining Four Courts; suit any business; open daily 12 to 7. Selling next Tuesday at 52 O'Connell street by Albert MacArthur, "The Housefinder."

OFFICES, 2 extra large; suit club or factory. Apply 14 D'Olier street. 18 B

OFFICE Space Let, first floor, 77 Dame street; rent very moderate. 51 X

RABBITS—Wanted, regular supplies throughout the season. Hampers supplied. Irish trade references. Highest market prices guaranteed.—Fred. Blackburn, Wholesale Market, Dewsbury. 25 X

## BUSINESS PREMISES, ETC., CONTINUED.

PREMISES Wanted, in December, suitable factory, near city; state size, rent, locality.—Z 1988, this office. 15 F

RABBITS—Well stocked Demesne, South Leitrim, to Let; inspection by appointment. Address "Z 3978, Rabbits," this office. 18 F

RABBITS—Wanted, daily supplies; best prices returned; cheque daily; Irish references. Apply Thomas Brook, Market place, Dewsbury. 3

SHOPS, two new, very large; suit any trade or Factory; Upper Dominick street. Apply 14 D'Olier street. 18 B

SOUTH Circular road—Large Field to be Let for Building. Apply Duane and Co., 116 Stephen's Green.

SPACIOUS Stores, perfect building, centre of city, suitable for factory; also smaller Stores; moderate rent.—G 477, this office.

TWO connecting Offices, or single, to Let, second floor, opposite lift; reasonable. Apply Liffetum, Dame House, Dame street. 15 F

TO Let, small Office, off Dame street, electric light, telephone on premises; 5/- per week.—G 212, this office.

TO Let, two Look-Up Shops, in best position in Enniscorthy. Also Furnished Rooms. Would take Resident at reasonable rate. Apply to John Kavanagh, 14 Market square, Enniscorthy.

TO Let, Store, Workshop and Garage; together or separate.—35 Pearse street. 18 B

TO let, very spacious Ground Floor, with cellars, suitable for any Russell, Sycamore street (off Dame street). 16 X

TO Let, privately, in town of Navan, two Rooms, equipped, with modern appliances for Author or Gentlemen's Hairdressing. All particulars from Patrick Smith and Son, Auctioneers, Navan.

TWO large new Floors to Let.—16 Capel street.

WANTED to Rent, large Garage or Store, central, good entrance; state size, full particulars.—G 287, this office.

146 AND 147 Capel street—Spacious Business Premises, double fronted Shop (25 ft. by 61 ft.), cellarage and warerooms. Auction at 10 Lower Ormond quay on Friday, 26th October. Particulars from Andrew Keogh, Auctioneer. 17 F

£475 WILL Purchase Shop House and two Cottages, producing a profit rent of over £100. Apply MacArthur's, Ltd., 28 Westmoreland street. 19 C

## STABLING AND GRAZING.

ADVERTISER, with stabling near Clonsilla (convenient to Ward and Meath Hunts), is open to take Hunters at livery; terms moderate; personal supervision; young horses made and schooled. Address "Z 3951, Stabling," this office. 17 F

GRAZING—Prime heavy Pasture Land for Cattle or Horses, per head, winter months, very moderate terms; four miles from Wicklow Station; stock met railway. Address "Z 3962, Grazing," this office. 17 A

LADY would Graze old pet Horse or Pony near Dublin. Address "Z 4031, Horse," this office.

## HOUSES AND LANDS FOR SALE.

A BANDON HOUSE HUNTING—Consult with GARVEY and GOOD, 21 Lincoln place. 'Phone 62468. T

A DIRECT MacARTHUR—IS "The Housefinder."—52 LR. O'CONNELL ST. T

A "GOLDEN" Sale," at Kingsland parade, off South Circular road, Portobello—Two storey, six apartment House, Selling Tuesday next (owner leaving Ireland), at 52 O'Connell street. Auctioneer, Albert MacArthur, "The Housefinder." 17 A

AT Seaside and Dublin Suburbs—Megahey has Houses all prices; from a small deposit, balance as rent. 'Phone: 126, Dalkey. 17 A

AT Sea Front, Sandycove—Cottage House, five rooms, bath, garden.—Megahey, Auctioneer, Sandycove.

AT Merrion road—Non-basement House, seven rooms, garden, garage.—Megahey, Sandycove road. 17 A

AT Glenageary—Sunny, Detached Bungalow—seven rooms, big garden.—Megahey, Auctioneer, Sandycove. 17 A

ATTRACTIVE Bungalow for immediate Sale, Artane, convenient and handy to trams; three beds, bath, gas, scullery, pantry, etc., etc., good garden; stands in own grounds; shed, room for garage; D.U.T.C. trams pass; price £1,000; can be viewed by appointment; £75/5—G 314, this office. 18 F

ALMA road, Monkstown—For Sale, semi-detached House, good garden and garage, price £1,400.—Garvey and Good, 21 Lincoln place. 18 F

AT Iona Road—Choice House, 8 apartments.—Carroll, 9 Iona Drive. 18 B

AT Ellesmere avenue, N.C.R.—Compact House, most conveniently situated; 7 apartments, space for garage.—Carroll, 9 Iona Drive. 18 B

ATTRACTIVE Corner Shop House, Sale, Monkstown; also House, Richmond road, Drumcondra, newly decorated.—7 Belgrave road, Monkstown.

A MODERN semi detached House for Sale, Skerries, one minute station; 2 reception, 5 bedrooms, kitchen, bathroom, etc.; electric light, garden front and rear. Apply Stationmaster, Skerries.

A DJOINING Phibsborough road, excellent House (possession); £540.—Towers, 11 Lower Abbey street.

A 8-ROOMED House (with possession), Grove Park, Rathmines, near tram line; electric light throughout, hot and cold bath, side entrance, front and rear gardens; lease 500 years; ground rent £4 4/5; for quick sale, £875.—Cowan, 6 North Earl street. 19 C

AT 25 Botanic road, immediate possession. Particulars 39 York road, Rathmines.

BATTERSBY and Co. offer, Dundrum, £900, semi detached Residence, on 2 acres, apartments, bath, good garden, tennis courts. Particulars, 39 Westmoreland street. 16 F

BATTERSBY and Co. offer, Rathgar, £8000, compact 6 roomed House, just off main tram line; both; very large garden and room garage. 16 F

BATTERSBY and Co. offer, Upper Rathmines, £875, well built House, 3 apartments, bath, garage, tram light, long garden, with garage and greenhouse. Particulars, 39 Westmoreland street. 16 F

BATTERSBY and Co. offer at Clontarf, charming detached non-basement Residence, standing on over an acre; contains 10 apartments, bath, electric light; garden and garage; suitable for nursing home. Particulars, 39 Westmoreland street. 16 F

BRAY—£725, neat Bungalow; another, 1 acre, £850; many superb Houses.—Arthur Jones, 22 Andrew street. 16 F

BARGAIN, £400, lease for ever, Cottage, 5 rooms, etc.; huge garden; Shankill.—Bosg, 24 Main street, Blackrock.

BRIGHTON road—Compact Residence, £2,100.—Garvey and Good, 21 Lincoln place. 18 A

BLACKROCK—Residence, with vacant possession, £250 cash sufficient. Apply MacArthur's, Ltd., 28 Westmoreland street. 19 C

BAGGOT Street, Lower (Stephen's green end)—House to be Let, suitable for nursing home, or Residence for doctor or dentist; price £1,600. Apply G 435, this office. 19 C

BETTYSTOWN—25 Acres, £1,000; nice Residence—Arthur Jones, Son, 22 Andrew street. 19 C

BRAY—Sale, detached House, 9 rooms, fruit garden, garage space.—Greenmark House.

CARLINGFORD road, no. 33, open daily 12 to 7—Next two storey House, Selling next Tuesday, 1 o'clock, at 52 O'Connell street. Auctioneer, Albert MacArthur, "The Housefinder."

CLONTARF—For Sale, semi-detached, non-basement House, garage space.—Garvey and Good, 21 Lincoln place.

DALKEY—For Sale, semi detached, double fronted, non basement House, ideal position, close to tram, train, bus and sea; price £750.—Garvey and Good, 21 Lincoln place.

DELGANY, Co. Wicklow—To be Sold, pretty detached Villa, newly decorated; has charming garden; lovely views. Apply Smith and Co., 12 F

DARTRY road—Detached, non-basement Residence; modern conveniences.—Garvey and Good, 21 Lincoln place.

EGLINTON road, Donnybrook—A new House, midway between Donnybrook and Clonskeagh—thoroughly well built, every modern convenience and accommodation; garage, good garden; lease 300 years; head rent £6 15/. For Auction, Thursday, 25th October.—Dockrell Limited, Auctioneers, George's street. 19 C

FOR Sale, large House, Shop and Yard in Dorset street; clear profit £111 yearly.—G 335, this office. 19 C

FOR Sale, 13 Mayfield road, Terenure, House, garden; excellent condition, long lease.

FOR Sale, immediate possession, House, 2 Collemore Villas, Dalkey; one floor; two sittingrooms, four bedrooms, kitchen, etc.; best offer accepted. Key Mulhall's Dairy, Tubbermore avenue, Dalkey.

FOR Sale, House, five rooms and attic, large garden, front and rear; and two Lots of land in tennis courts, with cottage on same, also a fine orchard and building site, suitable for erecting a shop, South side; £1,500, or nearest offer.—G 456, this office. 19 C

GREENMOUNT road, Terenure, next trams, select locality—Nev Houses, £1,050. Inspection invited.—Manning, Greenmount. 3 X

GREENVILLE Terrace—Compact, modern House, 1 sittingroom, 2 bedrooms, kitchen, scullery, bath; long lease; low head rent; valuation £12; possession.—G 307, this office. 18 B

GLENAGEARY—For Sale, detached, non-basement House, good garden and garage, price £1,400.—Garvey and Good, 21 Lincoln place. 18 F

HARRINGTON street, No. 17 (facing chapel)—Large, well built House; excellent garage (three cars).

HARRINGTON street—No. 17 contains spacious hall, drawingroom, diningroom, breakfast room, six bedrooms, maid's room, bathroom (hot supply), electric light, kitchen, two w.c.'s, pantries, garden front and rear.

HARRINGTON street, No. 17—View by appointment with Auctioneer, Albert MacArthur, "The Housefinder." Auction Sale next Tuesday at 52 O'Connell street.

IONA Drive—For Sale, detached, non-basement House, garage, etc.—Garvey and Good, 21 Lincoln place. 18 F

KINGSTOWN—Compact modern House, eight apartments, garden; possession; moderate.—G 60, Irish Times Branch Office, Kingstown.

KENILWORTH Square—Well built Residence to be Sold at reduced price.—Garvey and Good, 21 Lincoln place. 18 A

KILMACUD, £750—Non basement five roomed semi detached Villa, bath.—Arthur Jones, 22 Andrew street. 19 C

NORTH and Co.—Killiney—Standing, detached, 4 acre, 9 apartments, bathroom, tennis court, £1,450.—110 Grafton street.

NORTH and Co.—Chapelizod—Detached, on an acre, 8 apartments, bathroom, electric light, garage, concrete yard, £1,500.—110 Grafton street.

NORTH and Co.—Killiney—Charming House, detached, on an acre, beautiful views; non basement, 12 apartments, 2 bathrooms, tennis court, garage; £3,000.—110 Grafton street.

NORTH and Co.—Foxrock—Attractive, detached, modern House, tennis court, 10 apartments, bathroom, garage. Terms, 110 Grafton street.

NORTH and Co.—Pembroke road—Compact House, 9 apartments, bathroom, room for garage, £1,300.—110 Grafton street.

NEWBRIDGE, Co. Kildare—Nine acres, Gentleman's Residence, price £700.—Garvey and Good, 21 Lincoln place, Dublin. 16 F

PORTOBELLO—Non basement Residence, two reception, four bedrooms, maid's apartment, electric equipment, perfect order; £975.—Arthur Jones, Son, 22 Andrew street. 18 B

PHIBSBOROUGH—41 Connaught street, seven apartments, hot and cold water, electric light, 2/6 Key at 45. Price £950.—Barbour, Kinvara, Howth road, Killester.

PEMBROKE (tram line)—Nice Residence; nine apartments, bathroom, electric light; price £1,500. Apply Prim Bros., 21 Dawson street. 19 C

RATHMINES—Excellent non basement House, 2 reception (bay windows), 3 bed, 2 maids' rooms, hot bath (separate), outoffices, gardens, good garage, electric light, gas, telephone; low head rent, £55 valuation; ready for occupation; moderate price. No agents.—G 248, this office. 17 A

TERENURE—Well planned modern Residences; 3 reception rooms, 5 bedrooms, garage.—Garvey and Good, 21 Lincoln place. 18 A

## HOUSES AND LANDS CONTINUED

TERENURE—£350 down and £69 yearly for 20 years secure; pre-war brick built House; 3 bedrooms, 2 reception rooms, garden, garage, greenhouse, etc. Inspection invited.—G 382, this office.

VACANT possession, 56 Palmerston road, 11 apartments, bathroom, gardens front and rear; long lease. Apply Hoban, 56 Upper Grand Canal street.

WM. Montgomery and Son offer at Marguerite road, Glasnevin, compact 2 storey Residence, 9 apartments, garage; room for garage; head rent £5; lease 900 years; £850. Apply 24 Suffolk street.

WM. Montgomery and Son offer at Rampton terrace, Dun Laoghaire, attractive House, 9 apartments, garden; room for garage; head rent £7; long lease; £1,200, or Let £125, free. Apply 24 Suffolk street.

WM. Montgomery and Son offer at Kenilworth square, modern Residence, 10 apartments; head rent £6; 900 years lease; Poor Law Valuation £35; £1,300. Apply 24 Suffolk street.

WM. Montgomery and Son offer at Hollybrook road, Clontarf, modern 2 storey Dwelling; 7 apartments, garden, garage; head rent £20; lease 200 years; Poor Law Valuation £32; £1,200. Apply 24 Suffolk street.

19 VILLIERS road, Rathgar—New House, off Highfield road and Dartry tram, containing 2 reception rooms, study, 4 bedrooms, tiled kroom, with hot and cold water, garage; price £1,450. 19 C

20 TWO MODIFIED Cottage Houses, South side, weekly rental £6. Full particulars, MacArthur's, Ltd., 28 Westmoreland street. 19 C

56 PALMERSTON road for Sale, lease 800 years, rent £5 10/-; 11 apartments, kitchen, bathroom, electric light.—Erskine, 14 South Frederick street. 17 A

£170 GROUND Rents, payable out of good class property which cost sixteen thousand pounds to built; will accept 12 years' purchase. Apply MacArthur's, Ltd. 28 Westmoreland street. 19 C

£1,550 TERENURE; beautiful non basement House; four bedrooms, garage.—Arthur Jones, 22 Andrew street. 19 C

## HOUSES TO LET

ATTRACTIVE House to Let, 2 sittingrooms, 5 bedrooms; every convenience, and garage. Apply secretary, Kilteragh Estate, Foxrock, Dublin. 18 B

COTTAGE to Let, 4 apartments. Apply Mrs. McAlinden, Basement, 2 Herbert street. 19 C

DETACHED, Northern suburbs, beside station, golf links, non basement, 5 apartments, bath, garage, £105, free.—Arthur Jones, Son, 22 Andrew street. 18 B

FOXROCK, £140, free; another, £150, 2 acres, 5 bedrooms, non basement, bath.—Arthur Jones, Son, 22 Andrew street. 18 B

FURNISHED House to Let; six rooms, three bed, bath, garage, gas, electric; good garden. North side.—G 419, this office. 19 C

FURNISHED House, Dollymount, to Let; 7 rooms, electric light, gas cooker; 4-6 months; adults preferred.—G 403, this office.

GOOD House to Let—Haddon road, Kingstown, 7 rooms, bath; also several choice Residences for Sale.—Exchange Buildings, Ltd., 48 Kildare street. 17 A

LET or Sell, good House, Dolphin's Barn district; garden, two yards, and field; suitable for dairy or other purpose; cheap to prompt buyer.—G 504, this office. 18 B

NORTHUMBERLAND road—To be Let, Furnished, for six, nine or twelve months, one of the best Houses on the road. Terms and orders to view from James H. North and Co., 110 Grafton street. 17 F

TO Let, Addison Lodge, Gilnevin; large garden, lawn, garage, 9 apartments.—Carroll, 9 Iona Drive.

TO Let, fire roomed House, Killen road, Fox and Geese, three minutes from bus, Inchicore district. Apply Finnegan, 9 Eccles street, Dublin.

TO be Let or Sold, 60 Grosvenor road, Rathmines; 5 reception, 5 bedrooms, etc., garage; free of ground rent. Apply 70 Leinster road. 19 C

TO Let, modern House, North side; rent £78 yearly, free.—Messrs. Towers, 11 Lower Abbey street.

UNFURNISHED, non-basement, double-fronted House, Rathmines Township; 10 apartments, bathroom, electric light. Apply Prim Bros., 21 Dawson street. 19 A

## HOUSES WANTED

A GOOD Furnished House Wanted, for about 6 months; careful tenant; moderate rent; give accommodation, terms; possession in fortnight; garage acquisition.—G 431, this office.

DETACHED House Wanted (small), inland, near Dundrum, bus, Roman Catholic church; rent or purchase.—G 485, this office.

FURNISHED House Wanted, Portobello, Rathmines or Rathgar; would be taken for a year; rent about £216 per month. Replies to James H. North and Co., 110 Grafton street. 17 F

FURNISHED House or non basement, 6-12 months, sea line; two adults; about £180 yearly; garage.—Arthur Jones, 22 Andrew street. 19 C

HOUSE Wanted to Purchase, semi or detached, must be in good condition, with garden; convenient small piece of land; vicinity Ballsbridge, Merrion, Blackrock; state lowest price, also full particulars; price not more than eleven hundred pounds.—G 144, this office. 16 F

HOUSE Wanted, Rent or Purchase, at least twelve living rooms, also bath, kitchen, and maid's.—G 370, this office.

MARRIED couple require House or Hall Flat, on N.C. tram line; Rathgar preferred.—R O 1953, Irish Times Branch Office, Rathmines.

WANTED, Unfurnished House, suburbs; rent £60 to £80 yearly; Blackrock neighbourhood preferred; immediate.—G 31, this office.

WANTED, a modern House, with good garden; price between seven and eight hundred, cash, with possession. Address "Z 3935, House," this office. 18 A

WANTED to Buy, a House, Fitzwilliam street, Baggot street or Clare street. Apply G 324, this office.

WANTED, small Cottage, near Dublin, sea or country. Let or Sell at reasonable price.—G 338, this office. 18 F

WANTED House, to Let or Purchase, Fitzwilliam avenue or Wolseley street.—G 339, this office. 18 F

WANTED to Rent or Purchase House, Pembroke district, Booterstown.—G 462, this office.

WANTED to Purchase immediately, modern House on South Circular road; price about £1,000 to £1,200. Full particulars to Wm. Montgomery and Son, 24 Suffolk street.

WANTED to Rent, non basement House; 2 reception, 4 bedrooms, garden, electric light; Terenure to Ballsbridge; excellent references; good rent.—G 367, this office. 19 C

WANTED to Purchase, freehold preferably, within about 5 miles Dublin, non basement, detached House; 3 sittingrooms, 6 or more bedrooms; small grounds; condition immaterial.—G 424, this office. 19 C

WANTED, House, four or five rooms; South suburbs; one year's rent in advance.—G 408, this office.

WANTED, small modern House (two or three bedrooms), in Rathgar, Terenure, or South suburbs; £200-£300 down and balance over a term of years.—G 453, this office. 19 A

WANTED, Cottage or House, any condition, within 10 miles city, with outoffices.—G 414, this office.

WANTED, House to Purchase for cash in district of Rosse, Hollybank road; state lowest price.—G 478, this office.

## APARTMENTS TO LET.

### DUBLIN AND DISTRICT.

APARTMENTS Agency—Lists on application; Flats, Houses, Furnished Apartments.—Miss White, 25 Nassau street. T

A TOU Flat, Unfurnished, at 16 Elgin road, Ballsbridge; two bedrooms, one sittingroom, kitchenette (gas-ette), kitchenette, electric light and power, gas, garage; newly decorated throughout. Appointment by telephone, Ballsbridge 0/1. 19 C

AT Townsend street—Self contained Flat, 3 rooms, etc., rent £1 weekly; over business premises; suit respectable tradesman. Apply to Dockrell Limited, South Great George's street. 19 C

AT 2 Herbert street—Select Flats to Let. Particulars, Mrs. McAlinden, Basement. 16 F

ATTRACTIVE Furnished self contained Flat to Let; 1st. tram; adults only. Apply 7 Hollybrook road, Clontarf. 17 A

AT 23 Fry Place—Drawingroom Flat, Unfurnished, three rooms, kitchenette, bathroom, etc. 5/- to 4, excepting Saturday. 17 A

AT 20 Earlsfort terrace—High class Residence, central, exclusive. 'Phone 62996. 17 A

A COMFORTABLE Furnished Top Flat (suit two), bed and sittingroom, kitchenette, bath, electric light; no attendances; Waterloo road.—G 355, this office. 18 B

AT 6 Gardiner's place—Select, comfortable Apartments; board optional; moderate. 18 B

AT 81 Upper Leeson street—Apartments, suit gentlemen; board optional; moderate. 18 B

AT 5 Leinster road—To Let, Upper Half two storied, semi-detached, self contained; two or three bedrooms, sittingroom.

A LARGE Front, comfortably Furnished Bedroom, use of diningroom, own cooker, bath; suitable for two business girls; terms moderate; Rathmines.—G 372, this office.

AT 52 Harcourt street—Large Rooms, to suit two or three gentlemen; full or partial board; select house; hot baths and good catering; terms moderate. 19 C

AT 2 Herbert street—Select Flats to Let. Particulars, Mrs. McAlinden, Basement. 19 C

A COMFORTABLE, Furnished Flat, 38 Waterloo road; entirely redecorated. Seen Monday or Wednesday.

AT nominal rent, lady offers comfortably Furnished three roomed Flat, good seaside town, near Dublin; references necessary.—G 413, this office.

A BEDSITTER Flat, sittingroom and bedroom, also kitchenette.—19 Leinster road, Rathmines.

A BEDROOM and use of sittingroom; suit gentleman; board as desired; North side.—G 153, this office. 16 F

BEDROOM, use of Sittingroom; select, moderate; no others; suit business lady; Rathgar.—R R 1956, Irish Times Branch Office, Rathmines.

BED and Sittingroom, well Furnished combined Room.—22 Belmont avenue, Donnybrook.

BALLSBRIDGE—Lady would share Bedroom and sittingroom with another; living breakfast and tea; week days, all meals Sundays; £1, inclusive. Apply M 646, Irish Times Branch Office, Kingstown.

COMFORTABLE, well Furnished Apartments, Lower Baggot street; board as required, garage.—G 128, this office. 16 F

COMBINED Room or Bedroom and Sittingroom, attendance optional.—2 Waterloo road. 16 F

CONVALESCENT Patients received in lady doctor's own house, in most healthy Dublin suburb. Address "Z 3958, Patients," this office. 17 A

COMFORTABLE two roomed Flat, gas, electric light, some attendance, £1 weekly.—G 355, this office. 18 B

COMPACT, self contained, Unfurnished Flat, 438 N.C. road (over garage); three rooms, bathroom; 30/- weekly; adults. 18 D

COMFORTABLE Flat, Rathmines district. Address "Z 3987, Flat," this office. 18 B

COMFORTABLE Bedroom, use sittingroom, partial board; also Combined; Rathgar.—G 456, this office. 19 A

DUBLIN 25 mins. by bus—Large Bed Sittingroom, 12/6; to Let, or small Flat, 15/6; partly furnished; garden, etc., if required. Address "Z 3990, Apartments," this office.

DONNYBROOK—Furnished Flat, vacant, sittingroom, one or two bedrooms, kitchenette; £6 10/- per month.—G 423, this office.

DAWINGROOM and Hall Flats to Let. Seen 3 to 4; 41 Upper Fitzwilliam street.

FURNISHED Bedroom, Sittingroom, cooker, electric light, to Let.—71 Lower Leeson street, 16 F

FURNISHED Drawingrooms to Let, with cooker. 47 Mountjoy street. 15 F

FURNISHED Flat, bedroom, sittingroom, kitchenette, cooker; newly decorated; Phibsboro'; 25/-, weekly. G 210, this office. 17 A

FURNISHED—Two Bedrooms, Sittingroom, own cooker, use kitchen.—20 Lesson Park avenue, Sandymount. 17 A

FLAT, 17a Upper Leeson street, corner Dartmouth road; two well decorated rooms, kitchenette, bath, cooker, etc.; rent £65. 18 B

FURNISHED Bedroom, use of Sittingroom, vicinity East road; 10/- weekly, with partial Board 27/6. G 332, this office. 18 B

FLATS, new, up to date; Upper Dominick street. Apply 14 D'Olier street. 18 B

FLAT, three apartments, unfurnished, adults, private house; electric light, bath.—18 Upper Sherrard street (corner N.C.R.).

FURNISHED Flat to Let, 3 rooms.—20 Belgrave square, Rathmines. 19 C

FURNISHED Flat, two rooms, use of kitchen and cooker.—66 Adelaide road.

FLAT, three rooms, kitchenette, bath, furnished, unfurnished, or partly; central; moderate.—G 461, this office. 19 A

GOOD Bedroom and private Sittingroom, comfortable.—26 Hollybrook road, Clontarf. 16 F

GENTLEMAN can have comfortable Apartments, Partial Board, at 20 St. Lawrence road, Clontarf. 18 B

GIRL, taking modern labour saving Flat, Ballsbridge, want another to join her; terms moderate.—G 433, this office.

## APARTMENTS TO LET CONTINUED

GENTLEMAN catered exceptionally nice Rooms, Terenure, board as required; reasonable.—R O 1958, Irish Times Branch Office, Rathmines.

LADY, living alone, Let Part well Furnished House, best part 86, Lawrence road, Clontarf.—G 173, this office. 16

LARGE, well Furnished Front Bedroom, comfortable sittingroom, use of kitchen, electric light, gas cooker, bathroom.—R O 1951, Irish Times Branch Office, Rathmines.

PART Furnished House to Let, electric light, gas, garden; good locality; trams, buses pass door; moderate; stamped address.—G 459, this office. 19 C

REALLY good Flats, Unfurnished, Furnished, Fumished, Broke, city, Clontarf, Sandycove; reasonable rents. Exchange Buildings, Ltd., 48 Kildare street. 17 A

RATHMINES—Unfurnished or Partly, two Rooms and kitchenette; 12/6 weekly; no children.—G 411, this office. 19 A

SOUT

DUBLIN CIRCUIT COURT (CRIMINAL).

## BLACKMAIL CHARGE.

### JURY DISAGREE IN CASE OF MISS X.

(BEFORE JUDGE DAVITT.)

The trial was resumed of Patrick Walsh, who pleaded "not guilty" to having, on July 12 last, demanded money by menaces or by force from Miss X., and to having, four days later, uttered a letter demanding money by similar means.

Mr. Carrigan, K.C. (instructed by the Chief State Solicitor), prosecuted.

Mr. John Maguire (instructed by Messrs. McHenry and Maguire) defended.

Evidence had concluded the previous evening, the defence being an *alibi*.

Judge Davitt, in the course of his summing up, said that these two offences were of a most serious and grave nature. They amounted to what, in ordinary lay terminology, was known as blackmail. With the exception of one or two other offences, these were the lowest and most contemptible offences in the legal calendar. It was absolutely immaterial in a case of this kind whether the accusation threatened to be brought against a victim was true or not. It had not been suggested in this case by anybody that what was threatened against Miss X. by this individual, whoever he was, was true.

The Judge then reviewed the evidence in detail.

The jury, after an absence of two hours, failed to agree to a verdict. They were discharged, and the accused man was put back.

## ALLEGED THEFT OF MOTOR CAR.

### ACCUSED MAN ACQUITTED.

Douglas Gowan (clerk) pleaded "not guilty" to having, on April 14 last, stolen a Morris Cowley motor car, the property of Stewart Smyth. He also was charged with damaging the car to the extent of £44 8s. 6d., and there was a further charge of damaging a motor car, the property of Patrick Commins, to the extent of £40.

Mr. Harold S. Sherry (instructed by Mr. T. A. Ireland) defended.

Mary Margaret Little, a young woman, brought up from the cells in charge of a wardress, was examined by Mr. Carrigan, and stated that on Friday night, April 13 last, she was in Dawson street and met the prisoner. He hired a taxi, and she drove with him to a garage in the Donnybrook district. Gowan took a two-seater car out of the garage, and they drove back to the city, coming down Harcourt street, where the accused man switched off the lights. The time was about 1 a.m., and they were travelling at a fast speed. Suddenly the car bashed into a motor taxi which was standing on the street, and, following the crash, witness was injured by broken glass and was taken to hospital. Following the accident, Gowan ran away.

The accused man, examined by Mr. Sherry, stated that he drove to a garage at Orwell road—the owner of which he knew—in a taxi on the occasion in question, accompanied by the young woman. He took a car from the garage to bring her home, intending to return it later. He did not remember dimming the lights of the car, which, he believed, skidded.

The jury found the prisoner "not guilty," and he was discharged.

### CHARGE AGAINST BOY.

A boy, Laurence O'Toole, pleaded not guilty to stealing £5, the property of Marion Daly, on January 11, 1927.

Mrs. Daly gave evidence that the boy came into her shop at 9 Westland row and asked for some broken cakes. She said that she had none. He then sat on the counter near the till and took £5 out of it.

A brother of the last witness said that the boy took the money before asking for the cakes.

Mr. Carrigan said that he would not go further with the case.

The jury, by direction, acquitted the prisoner.

DUBLIN DISTRICT COURT.

## BOY KILLED COMING FROM SCHOOL.

### 'BUS DRIVER CHARGED.

(BEFORE MR. KENNY.)

Michael Salmon, Wellington quay, driver of a Dublin United Tramway Company's 'bus, was charged by Inspector McGloin with the manslaughter of Finbar Walsh (9), 12 Beaumont road, Drumcondra.

Peter Field, of Berkeley street, who was conductor of the 'bus, stated that when approaching the entrance to Deverell place the children were just leaving Marlborough street schools, and the 'bus was moving at the rate of two miles an hour. About twelve children were in the middle of the road and made a rush to board the 'bus before it stopped. During the scramble he heard a scream, and when he got out he saw a child lying at the left back wheel, which was resting upon the boy's head. Two men lifted the boy, who was taken to the Children's Hospital, Temple street. The wheel, he said, might have passed over the child and gone back again.

In reply to Mr. E. H. Burne, who appeared for the driver and the Dublin United Tramways Company, witness said that the front portion of the 'bus did not strike the boy, who, with the other children, was scrambling to get on the vehicle to go to their homes. The door of the 'bus was jammed by those trying to get on. He thought that the boy must have got shoved under the 'bus. The boy had a satchel of books under his arm, but witness could not decipher the name on it, as it was in Irish.

The accused man was remanded on his own bail until Tuesday.

## MISSING LETTERS.

### BOY REMANDED ON FATHER'S BAIL.

(BEFORE MR. CUSSEN.)

Detective Sergeant John Lynch and Detective Officer Fennell charged Leo Carroll (14½), of Michael's terrace, Dollymount, with having on last Thursday morning stolen seventeen letters from the letter box of the Irish Life and General Insurance Company, Dawson street, where he was employed as a messenger, and during the week three blank cheques from the company's cheque book.

Sergeant Lynch stated that at first the boy denied the charges, but later admitted his guilt and produced seventeen unopened letters which he had concealed in the cellar or basement of the premises.

Mr. G. L. Dexter, the manager of the company, stated that Carroll was employed as a messenger boy since July at 10s. a week. During the week he had seen the boy with the cheque book in his hand in the front office, where he had no right to be. On Thursday morning when witness entered the office the boy was on the steps, and when he opened the box he found that the letter box had been tampered with, and there was only one letter in it, when, as usual, there should be a larger number containing cheques. The boy denied that he had anything to do with it.

Questioned by the Justice, the boy admitted that he had taken the cheques out of the book and had stolen the letters, thinking that they would contain money orders or cash with which he could buy a bicycle.

The accused boy was remanded for a week on his father's bail.

## FROM THE LEGAL DIARY.

IRISH LAND COMMISSION.—Examiner's Chambers, at 93 Merrion square. Before Mr. Jeffrey White, at 11 o'clock—Wm. H. Atkinson (8. 25/29), discharge rulings and settle schedule.

MOODS AND MODES OF EVE

Illustrated to-day in the

*Weekly Irish Times*

DUBLIN CIRCUIT COURT.

## MOTOR CAR TAKEN FROM GARAGE.

### DAMAGES FOR REPAIRS.

(BEFORE JUDGE SHANNON.)

The case of Patrick J. Murphy, 15 Windsor road, Rathmines, taxi proprietor, v. Thomas Fenelon, senior, 34 Cabra road, Dublin, was heard. The plaintiff claimed £16 19s. 3d., of which £13 9s. 3d. was for damages for cost of repairs to a motor car his property, and £3 10s. for the loss of the use of the car, caused by the defendant's breach of duty in not taking proper care of the car. It appeared that the plaintiff placed the car in the defendant's garage for safe keeping at a charge of 5s. a week; that the defendant's son, without the plaintiff's knowledge or consent, took out the car, and that it met with an accident necessitating repairs.

The defendant's case was that there was a notice in the garage stating that all cars were garaged at the owners' risk.

The Judge held that it had not been proved that the garage notice had been brought to the attention of the plaintiff. He held the defendant liable and gave a decree for £16 10s. and costs.

Mr. T. D. McLoughlin, solicitor (of Messrs. J. H. McLoughlin and Son), was for the plaintiff, and Mr. Casey (instructed by Messrs. Roger Greene and Sons) for the defendant.

## A LIFE INSURANCE POLICY.

### SOCIETY DECREED.

(BEFORE JUDGE SHANNON.)

Mrs. Christina Maher, of 60 Chancery street, Dublin, as administrator of Christopher Murray, deceased, and as guardian of the next-of-kin of the deceased, sued the Irish People's Insurance Collecting Society, of 51 Upper Sackville street, Dublin, to recover £31 15s., amount of a policy of assurance made by the defendants on the life of Christopher Murray.

It was stated that the deceased man left a widow and three children; that his widow was an inmate of Grangegorman Mental Hospital; that after his death his sister, Mrs. Mary Anne O'Brien, and her son went to the house where he died and took his clothes, in which was the policy; that Mrs. O'Brien called at the office of the defendants, and on the representations she made was paid the amount of the policy.

Judge Shannon held that, though the representative of the defendants acted, no doubt, perfectly bona fide, he was not entitled to the protection of the section on which he relied, and accordingly he gave a decree for the amount claimed, with costs.

Mr. Nolan-Whelan (instructed by Mr. Albert Woodcock) was for the plaintiff, and Mr. Fintan Lalor, solicitor, for the defendants.

## CHRISTMAS MORNING COLLISION.

### TAXI-CAR PROPRIETOR WINS ACTION.

(BEFORE JUDGE SHANNON.)

A claim was made by Francis J. Kenny, taxi-car proprietor, of 20 Merrion square, against Joseph McGuinne, also a taxi-car proprietor, of Hollybank garage, Drumcondra, for damages for injury to a taxi-car alleged to have been caused by defendant's driver while in charge of another taxi.

It appeared that on last Christmas morning the plaintiff was driving four persons from Mountjoy square to Kingsbridge Station. It was about seven o'clock and very dark. At Marlborough street defendant's car was stated to have come round the corner on its wrong side and crashed into plaintiff's car, which had to make a sharp swerve in trying to avoid the collision. The right-hand side of the car was badly damaged. On behalf of the defendant it was stated by the driver of his car that he was on his own side, and had to accelerate to try to avoid being hit by the plaintiff's car.

Judge Shannon gave a decree for £25.

Mr. Sainsbury (instructed by Mr. Gerale Byrne) appeared for plaintiff, and Mr. Black (instructed by Mr. James Fagan) for defendant.

## TAXING OF COSTS.

### THE MASTER'S RULE.

(BEFORE THE MASTER OF THE HIGH COURT.)

On the hearing of an application for judgment for the sum of £152 8s. 6d. in an action for goods sold and delivered, and in which the defendant had entered an appearance, the solicitor for the applicant asked to have the costs taxed.

The Master, in reply, said—My rule on these applications, under £300, is to allow as costs the sum of two guineas in cases within Circuit Court jurisdiction. I do not know on what legal basis County Registrars allow the High Court scale of costs 1905. Perhaps, it is mere generosity.

## TUBERCULOSIS SCHEME FOR LIMERICK.

### DOCTOR AND NURSES TO BE APPOINTED.

The Free State Local Government Department has sanctioned the tuberculosis scheme and the school meals scheme, adopted by the Limerick Borough Council. The medical officer is to be paid £600 a year, and must have the diploma of D.P.H.

The nurses are to be paid £150 a year, rising by £5 to £200, and must combine the functions of tuberculosis and school children's nurse, but are not to have any secretarial duties.

On the motion of Alderman Dr. Fogarty, seconded by Alderman Reedy, it was decided to ask the Local Appointments Board to issue advertisements for a medical practitioner for the post, and to defer the appointment of nurses until his appointment.

## UNSTAMPED INSURANCE CARDS.

At Rathfarnham District Court yesterday the Free State Ministry of Industry and Commerce summoned James Mulvin for failing to stamp the insurance cards of two of his employés.

There was a further summons to recover £6 16s. 2d. arrears in respect of the two employés.

A fine of 20s. was imposed, and an order to pay £6 16s. 2d. made.

On another summons by the National Health Insurance Commissioners defendant was fined 20s. and 21s. costs, and ordered to pay the arrears.

### ROTUNDA HOSPITAL.

Founded in 1745.

Incorporated by Royal Charter, 1756.

A quarterly meeting of the Board of Governors of the Rotunda Hospital was held on Friday, the 12th October, 1928, Mr. Alexander Orr in the chair. Also present:—Mr. R. P. Pim, Mr. H. C. Neill-Watson, Mr. Edwin M. Solomons, and Dr. Bethel Solomons, Master.

Mr. C. E. Riley and Dr. T. P. C. Kirkpatrick regretted they were unable to attend.

Minutes of the last meetings of the Board and House Committee were read. Cheques were signed in discharge of accounts for the quarter ended 30th September, amounting to £2,349 17/0.

The Master's nomination of Dr. Richard Malam Moore as Clinical Clerk as from the 1st October was approved. The Lady Superintendent was congratulated on the success of the Post Graduate Week for Midwives recently held at the hospital. The sketch plans submitted by Mr. Hicks for the new operating theatre were approved.

The Master's kind gift of an alabaster electric light bowl for the chapel was accepted with thanks.

The Board, after transacting routine business, adjourned.

The Governors tender their warm thanks for the undermentioned subscriptions and donations, recently received (special appeal donations excluded), and appeal for further help towards carrying on the work of the hospital. All contributions will be gratefully received and acknowledged by the Secretary, or may be lodged to the hospital's credit at the Bank of Ireland:—St. John Ruttledge, Esq., £1 1/-; E. Clive Brooks, Esq., £10; R. Barry, Esq., £20; J. M. Symes, Esq., £1 1/-; Edwin M. Solomons, Esq. (per his contribution box), £5; Mrs. Lewis Bewley, £1; Miss Massey, £1; Mrs. Massey, £1; Mrs. Longworth Dames, £2 2/-; Miss Adair, in Memoriam of Samuel Frederick Adair, £1; Messrs. Millar and Beatty, £1; Messrs. A. Guinness, Son and Co., £79 10/-; Right Hon. the Earl of Westmeath, £2 2/-; J. Donohue, Esq., £3 3/-; Great Southern Railways, £25.

The Lady Superintendent wishes to express her grateful thanks for the following kind gifts for the hospital:—British Red Cross Hospital Library, London—books; Messrs. Eason—magazines; Catholic Men's Club—magazines; Mrs. Bethel Solomons—medicine bottles and flowers; Mrs. Ryan, Booterstown avenue, Blackrock—woollies.

The white line on the footpath. A photograph taken in Westmoreland street, Dublin, yesterday.

## BROADCASTING PROGRAMMES.

Dublin Station's programme for to-night reads well, with a popular concert of good, but light, music by orchestra and soloists at 8 o'clock and a revue at 9.30.

Belfast to-day is broadcasting an afternoon concert from the Studio, relaying London from 6 to 7.45 and from 9 to midnight, and at 7.45 broadcasting an entertainment arranged by local medical men. The later London relay includes a vaudeville programme, with Wilkie Bard and Mabel Constanduros among the artists, and dance music from the Savoy Hotel.

The 5XX programme from London includes from 7.45 to 9 a programme of music that was favoured by the older generation, such as the "Zampa" Overture and the "Blue Danube" waltz. The later items are mentioned above under Belfast.

The same vaudeville programme as 5XX is broadcasting at 9.35 will be sent out by 5GB at 8 o'clock. From 9 to 11.15 there will be a symphony concert, including the César Franck Symphonic Variations and Symphony.

Marcel Dupré, the celebrated French organist, is giving a recital at Wallasey at 8.30 to-night, which Liverpool and Manchester Stations will broadcast.

To-morrow Dublin and Cork will broadcast a concert from the Cork Studio. In Belfast's night programme there is one item of special musical interest—Vaughan Williams's "Sea Symphony." The English stations follow the usual plan of religious Services and musical programmes. The Bach Cantata series will be continued on 5XX at 5.45. The best music is that promised by 5GB at 3.30 (the Æolian Players and Mark Raphael, baritone, in chamber music) and by Manchester from 9.5 p.m. (orchestral music and songs, including numbers from "The Mastersingers" and "The Marriage of Figaro," with orchestral accompaniment, by Lee Thistlethwaite).

### NEWCASTLE (5NO)—312.5 Metres. (960 Kc.)

3.30—London Programme. 4.15—Music relayed from Tilley's Blackett street Restaurant. 5.15—The Children's Hour. 6.0—A Song Recital by Ethel Durrant (soprano). 6.15—S.B. from London. 7.45—A Border Programme. 9.0-12.0—S.B. from London.

### LIVERPOOL (6LV)—297 Metres. (1,010 Kc.)

3.20—S.B. from Manchester. 6.0—London Programme. 7.0—S.B. from Sheffield. 7.15—S.B. from London. 7.25—S.B. from Manchester. 8.30—Organ Recital by Marcel Dupre. 9.0-12.0—S.B. from London.

### GLASGOW (5SC)—405.4 Metres. (740 Kc.)

11.0-12.0—Gramaphone Records. 3.30—Dance Music, relayed from the Plaza. 4.15—Dan Seymour (tenor) and the Station Orchestra. 5.15—The Children's Hour. 6.0—Musical Interlude. 6.15—From London. 7.0—Mr. George Reston Malloch: "The Present Position of Scots Letters." 7.18—From London. 7.25—Mr. Alexander Adamson: Eye-witness Account of Association Football Match. "Celtic v. Rangers." 7.45-12.0—From London.

### CARDIFF (5WA)—353 Metres (850 Kc.).

12.0-12.45—A Popular Concert. 3.30—London Programme. 5.15—The Children's Hour. 6.0—London Programme. 7.0—Mr. Stanley Dark: "And That Reminds Me—II." 7.15—S.B. from London. 7.25—Mr. L. E. Williams: "Topical Sport." Mr. Leigh Woods: "We of England Sport." 7.45—A Popular Concert. 9.0-12.0—From London.

## TO-DAY.

### DUBLIN (2RN)—319.1 Metres.

1.30-2.0—Weather Forecast and Gramaphone Concert. 7.30—Poetry Recital, Frank Fay. 7.45—Gaedhlig, Seamus O Duirinne. 8.0—A Popular Concert: (1) (a) Eastman (bass), Fred. Brough (solo violin, Halle Orchestra), Augmented Station Orchestra; Orchestra, Overture, Calm Sea and Prosperous Voyage (Mendelssohn); Suite, In a Nutshell (P. Grainger); (b) Glyn Eastman, Song, Gallisky's aria from "Prince Igor" (Borodini), Garment antique and rusty ("La Boheme") (Puccini), Shepherd, see the horses foaming mane (Korbay); Orchestra, Selection from "Tosca" (Puccini); Fred. Brough, (a) Introduction and Tarantelle (Sarasate), (b) Lullaby (Verne-Brest); Orchestra, Ballet from "Hamlet" (A. Thomas); (Glyn Eastman, In Various Moods: (a) (Banter) Why so pale and wan (Parry), (b) None, but the weary heart (Tschaikowsky), (c) (Pensive) When roses fly homeward (Rowley), (d) (Happy) Corydon's Song (Edmonds); Orchestra, Gay Numbers: Bees Wedding, Dance of the Tumblers; Fred. Brough, (a) Legende (Deliius), (b) La Capricieuse (Elgar); Orchestra, Waltz Telegramme (Strauss). 9.30—Jack O'Shechan's Revue present "The Cruise of the Fun Show"; Molly Foley, Winnie Mollov, Josephine Sloan, Judith Lawlor, Joe Masterman, Larry Fox, and Jack O'Shechan. 10.15—Station Orchestra. 10.30—Weather Forecast and close down.

### BELFAST (2BE)—306.1 Metres (980 Kc.).

3.30—Orchestra: Overture to "William Tell" (Rossini); Suite, "Peer Gynt" (Part 1) (Grieg); Morning Mood, Anitra's Dance, Death of Ase, In the Hall of the Mountain King, Entr'actes: Chanson de Matin (Morning Song), Chanson de Nuit (Night Song), Salut d'Amour (Elgar); Selection from "Huddon Hall" (Sullivan). 4.15—Samuel Adams (baritone): Hoein' (Richards); An Island Shelling Song (arr. Kennedy-Fraser); Two Old Tramps (Holloway); Time to Go (A. Wanderson). 4.28—Orchestra: "Spring Song" and "The Bees' Wedding" (Mendelssohn, arr. Guiraud); Concert Waltz, No. 61 (Glazounov). 4.45—Organ Recital by Arthur Raymond, relayed from the Classic Cinema. 5.15—The Children's Hour. 6.0—London Programme. 7.45—"The Doctors Calling": Dr. Alexander Dempster (baritone), Dr. Eric Bardon (baritone), Lawrence M'Ilveen (violin), Dr. E. B. Purdon (violoncello); Messrs. Malcomson and Emerson (entertainers); Chorus of Queen's Royal Singers, from the Queen's University, Orchestra conducted by Major T. B. Nicholls, Mus.Bac. (R.A.M.C.). Programme announced by Dr. W. Carson. 9.0-12.0—S.B. from London.

### LONDON (2LO)—361.4 Metres (830 Kc.) and DAVENTRY (5XX)—1,604.3 Metres (187 Kc.).

10.15 a.m.—The Daily Service. 10.30—Time Signal, Greenwich; Weather Forecast. 1.0-2.0—The Carlton Hotel Octet. 3.30—A Ballad Concert. 4.15—Dance Music. 5.15—The Children's Hour. 6.0—Musical Interlude. 6.15—Time Signal, Greenwich; Weather Forecast. 6.45—The Foundations of Music: Schubert's Pianoforte Sonatas. 7.0—Mr. Ernest Newman: Next Week's Broadcast Music. 7.25—Sports Talk: Mr. Marshall Rugby Football Comments. 7.45—Old Folks' Programme. 9.0—Weather Forecast. 9.15—Mr. and Mrs. G. D. H. Cole: "The Brentwardine Mystery"—IV. 9.30—Shipping forecast. 9.35—Vaudeville. 10.35-12.0—Dance Music.

### DAVENTRY EXPERIMENTAL (5GB)—451.8 Metres (610 Kc.).

2.30—1 Children's Concert relayed from the Town Hall, Birmingham). 3.45—A Band Programme. 5.30—The Children's Hour. 6.15—Time Signal, Greenwich; Weather Forecast. 6.45—Light Music: Gladys Ripley (contralto), the Carlton Muson Sextet. 8.0—Vaudeville. 9.0-11.15—A Symphony Concert.

### MANCHESTER (2ZY)—384.6 Metres. (780 Kc.)

3.20—A Popular Concert on behalf of the Salford Royal Hospital, relayed from the Salford Palace. 5.35—The Northern Wireless Orchestra; Horace Stevens (bass), Maria Marova (songs with guitar), and Thornley Dodge (entertainer). 5.15—The Children's Hour. 6.0—London Programme. 7.0—Mr. William Platt: "Peakland in Winter" (S.B. from Sheffield). 7.15—S.B. from London. 7.25—Mr. Stacey Lintott: Sports Talk. 7.45—An Orchestral Concert. 8.30—Organ Recital by Marcel Dupre (Organ Director at the Conservatoire of Paris), relayed from the Town Hall, Wallasey. 9.0-12.0—S.B. from London

## TO-MORROW.

### DUBLIN (2RN)—319.1 Metres.

8.30-11.0—Relay of Cork Programme. 8.30—Station Sextet, Chopin's Aeolsharfe. 8.50—Mr. Baker (mezzo-soprano): Nearer, my God, to Thee (L. Carey), The Songs My Mother Sang (A. Grimshaw). 9.0—Frau T. Fleischmann (pianoforte): Ballade in B Minor (F. Liszt). 9.30—Glyn Eastman (bass): St. Agnes Morn (Purcell, arr. Shaw), Non piu Andrai (Mozart), Mephistopheles' Serenade (Berlioz), The Old Song (Grieg), A Free Lance (Hollbrooke). 9.35—Fred. Brough (violin): Concerto 2nd Movement (H. Harty), Zephir (Hubay), Slavishe Fantasie (Dvorak-Kreisler), Sicilienne and Rigaudo (Francoeur-Kreisler), Allegretto (Rechaud). 10.0—Glyn Eastman (bass): Canadian Hunter's Song (Mallinson), I heard a piper piping (Peterkin), There waits a pretty maid (Coverly), The Woman and the horse (Mallinson), Lone dog (Peterbach), Where be you going (Quilter). 10.15—Mrs. Baker (mezzo-soprano): Butterfly wings (Phillips), He shall feed his flock (The Messiah) (Handel). 10.30—Station Sextet: Fantasie (Verdi), Il Trovatore (Verdi). 11.0—National Anthem.

### BELFAST (2BE)—306.1 Metres (980 Kc.).

2.45—Salvation Army Irish Anniversary Service, relayed from the Ulster Hall. Opening Hymn, Bible Reading, Prayer. 3.0—Speech by the Right Hon. Sir William Turner, Lord Mayor of Belfast. 3.10—Massed Songster Brigades. 3.15—Address by Commissioner Edward Higgins, Chief of the Staff: "The World's Need—the Army's Message." March by the Massed Bands. 4.0-6.15 app.—S.B. from London. 8.0—S.B. from London. 9.5—Nelson Day. Alice Moxon (soprano), Stuart Robertson (bass-baritone), the Station Chorus and Symphony Orchestra, "Sea Symphony." For soprano and baritone soli, chorus and orchestra. Music by R. Vaughan Williams. Words by Walt Whitman. Part I.—A Song for All Seas, All Ships. Part II.—On the Beach at Night Alone. Part III.—The Waves (Scherzo). Part IV.—The Explorers. 10.0 app.—Orchestra: "Sea Sheen" (Eric Fogg). Alice Moxon—"Sea Wrack" (Stanford); "The Cockle Gatherer," "Kishmul's Galley" (Kennedy-Fraser). 10.14—Stuart Robertson—"Drake's Drum," "Outward Bound," "The Old Superb" (Stanford). 10.22—Orchestra—Overture: "Portsmouth Point" (William Walton). 10.30—Epilogue. "Eternal Father, strong to save."

### LONDON (2LO)—361.4 Metres (830 Kc.) and DAVENTRY (5XX)—1,604.3 Metres (187 Kc.).

10.30 a.m.—Time Signal, Greenwich; Weather Forecast. 3.30—A Military Band Concert. 5.0—A Children's Service. 5.30—Reading from Bunyan's "The Pilgrim's Progress." III.—The Valley of Humiliation. 5.45—Church Cantata (No. 180) (Bach). "Schmucke dich, O liebe Seele" (Rise, O Soul), relayed from the Guildhall School of Music. Dorothy Silk (soprano), Doris Owens (contralto), Rozer Clayson (tenor), Samuel Dyson (baritone), Francis W. Sutton (organ), The Wireless Orchestra. 6.0—A Religious Service, relayed from the Kingsway Hall, London. 8.45—The Week's Good Cause. 8.50—Weather Forecast, Shipping Forecast. 9.5—An Orchestral Concert. May Harvey (soprano), Rex Palmer (baritone). The Wireless Orchestra. 10.30—Epilogue: "The Prodigal Son."

### DAVENTRY EXPERIMENTAL (5GB)—491.8 Metres (610 Kc.).

3.30—Chamber Music. 5.0—Children's Service. 5.30-5.45—Reading from Bunyan. 6.0—A Religious Service, from the Birmingham Studio. Chorales by the Oscott College "Schola Cantorum." 8.45—The Week's Good Cause. 8.50—Weather Forecast. 9.0—Emilio Colombo and his Orchestra. 10.30—Epilogue.

### MANCHESTER (2ZY)—384.6 Metres. (780 Kc.)

3.30-6.15 app.—S.B. from London. 6.0—S.B. from London. 9.5—An Orchestral Concert. 10.30—Epilogue.

### LIVERPOOL (6LV)—297 Metres. (1,010 Kc.)

3.30-6.15 app.—S.B. from London. 7.50—St. Luke's Church, Bold street. The Bells. 8.0—A Religious Service. 8.45—S.B. from London. 10.30—Epilogue.

### NEWCASTLE (5NO)—31.5 Metres. (960 Kc.)

3.30-6.15 app.—S.B. from London. 8.0—S.B. from London. 10.30—Epilogue.

### GLASGOW (5SC)—405.4 Metres. (740 Kc.)

3.30-6.15 app.—S.B. from London. 8.0—Religious Service. 8.45—S.B. from London. 9.5—Chamber Music. The Fellowes String Quartet. Hubert Eisdell (tenor), Kathlyn Hilliard (soprano). 10.30—Epilogue.

### CARDIFF (5WA)—353 Metres (850 Kc.).

3.30—An Orchestral Concert. 4.30-6.15 app.—S.B. from London. 6.30—Religious Service in Welsh, relayed from the Tabernacle Welsh Baptist Church. 8.0—S.B. from London. 9.5—By the Fireside. A Home Programme, arranged by Lewis Davies. 10.30-10.50—The Silent Fellowship.

## ELECTRICITY BOARD'S NEW CUSTOMER.

### CURRENT FOR WATERFORD NEXT MONTH.

Waterford Corporation at a special meeting formally handed over the local public electric supply scheme to the Electricity Supply Board on Thursday. The decision followed the attendance of a Corporation deputation on the Electricity Board in Dublin on Friday last.

In the report submitted by the Mayor (Councillor Edward Walsh) the following reasons for the Council's action were advanced by the Board in Dublin:—

(1) They were definitely of opinion that it would be to the advantage of the Corporation financially and otherwise;

(2) They gave a definite assurance that they could supply current cheaper. The Corporation scheme provided for a charge of 9d. per unit for the first year, but the Dublin Board expected to supply it at a cost equivalent to 6d. per unit—the actual figure cannot be decided until they see what adjustment can be made in Waterford's case, having regard to its peculiar position under the recent general revaluation.

(3) They were positive that under the Corporation's control the scheme could not be run for the first few years without financial loss. Dr. McLaughlin, of the Board, said that this was invariably the experience of public bodies that initiated electric lighting schemes. The Board had informed the deputation that every public body controlling its own scheme had applied to the Electricity Board to take it over and run it, which in their opinion was ample evidence of the wisdom of the course they now suggested. They contended that the scheme controlled by the Board, having its own experts to advise them, would be run more efficiently than by the local body.

The Mayor's report concluded:—The deputation were unanimously of opinion, after hearing these arguments, that the scheme should be handed over. The action of the Dublin Board will mean taking over all the capital and liabilities of the local scheme, which amount to about £30,000. An assurance was given that current for lighting would be available in Waterford about November 15th.

## SLIGO WAR MEMORIAL.

### SITE DIFFICULTY SOLVED.

When the foundation for the memorial to the men from Sligo town and county who fell in the Great War was being laid this week, it was found that the site was directly over a water main, and, therefore, unsuitable.

All arrangements had been made for the unveiling ceremony on Sunday next, and this last-minute discovery caused considerable anxiety. The breach was filled, however, by Mr. A. Gorman, the President of the local branch of the British Legion, who offered a site on his land at Edenhill, which adjoins the main road on the outskirts of the town. This offer was gladly accepted.

At a special meeting of the Corporation on Thursday it was made clear that the Corporation was quite willing to grant an alternative site just beside that originally granted; but the Legion Committee decided that Mr. Gorman's plot is more suitable, and the memorial is being erected there.

The unveiling ceremony next Sunday will be performed at 3 p.m. by General Sir William Hickie, K.C.B., and the British Legion headquarter's band will attend.

## COUNTY LOUTH LICENCE ABOLISHED.

### TWELVE PUBLIC-HOUSES FOR POPULATION OF 550.

The village of Carlingford, in County Louth, which has a population of 550 people, has twelve public-houses. One of these was abolished at Dundalk Circuit Court when the State applied for the abolition of the licence formerly held by Mrs. Mary McGreehan.

Sergeant Roche said that there were eleven other public-houses in Carlingford, and this one would not be missed.

Judge Devitt—And there is only one reference order?

Mr. Teevan, solicitor, who appeared for the authorities, said that this was because of the view of District Justice Goff that he could only grant one reference order in each licensing area.

The Judge — The view of my colleague, Judge Wakely, is that one public-house is sufficient for 800 people. If that view was held generally there would be plenty of reference orders.

## "BACK TO PORRIDGE."

The "Back to Porridge" campaign, initiated two years ago by Messrs. White, Tomkins and Courage, Ltd., of Clarendon Mills, Belfast, has had excellent results in the firm's business. These results can be measured: what cannot be calculated so easily is the effect of the campaign in promoting health and physical efficiency among thousands of people who were reminded of the splendid food value of a palatable porridge such as can be cooked easily and speedily in any household where White's Wafer Oats are used.

This year's harvest has been bountiful, and already more than a thousand tons of new season's oats have passed through the firm's mills at Tandragee and Belfast. Orders for large supplies have been received from all parts of Great Britain and the Irish Free State; and although the mills are running night and day the firm is hard pressed to keep even with the demand.

In support of the campaign in favour of porridge-eating, Messrs. White, Tomkins and Courage have made use of some ingenious ways of advertising and encouraging the use of their products. The latest, incidentally, will give some help to another Irish industry, for it consists in the distribution of some 20,000 boxes of linen handkerchiefs made in Ireland. Representatives of the firm are calling on householders in certain districts; and where a packet of Wafer Oats can be produced to a representative, a box of handkerchiefs is presented.

## BARLEY GROWERS' DIFFICULTY.

Farmers in Thomastown and South Kilkenny districts are experiencing much difficulty in disposing of their barley. In Graiguenamanagh, which is the principal barley-buying centre for this district, the market has not yet opened. The price for best malting barley is not expected to exceed 16s. per barrel.

*NORTHERN PARLIAMENT.*

## RENT RESTRICTION.

### PERIOD OF CONTROL TO BE EXTENDED.

### THE MARKETING OF POTATOES.

In the Parliament of Northern Ireland on Thursday, the Minister of Home Affairs (Sir Dawson Bates) moved the second reading of the Rent Restriction Bill, the object of which is to extend the control of dwelling-houses of £26 valuation and under from 1st May, 1930, to 1st May, 1933.

The Government, he said, had given this matter very grave consideration. In April last he stated that the Government would be prepared to postpone decontrol of these houses unless they were fully satisfied that an ample number of small dwellings had been erected. He desired to emphasise that the system of control of rents could only be regarded as a temporary expedient. The only remedy for the present condition of affairs was obviously to provide a sufficient number of houses in order that the ordinary economic laws again could operate. There were in Belfast alone approximately 79,000 houses of £26 valuation and under, inhabited principally by the artisan and labouring classes.

The State subsidy scheme was working most satisfactorily, and 15,000 houses had been approved under it. The subsidy originally was given for houses with a minimum of 600 superficial feet and a maximum of 950 superficial feet; but the result of their experience was that builders concentrated more on the larger type of houses, which were beyond the means of the ordinary working man. Under their last Housing Act they limited the subsidy to houses between a minimum of 500 and a maximum of 650 superficial feet, and increased the subsidy by £20 to a sum of £100. The policy of the Government had been fully justified, and they were approving of plans for houses of the type he had mentioned at the rate of 400 to 500 a month, as against 300 to 400 for the year 1927, and 100 to 150 for 1926. Even if the present satisfactory progress were continued, there would still be in May, 1930, an insufficiency of the type of house which he mentioned, and, therefore, the Government was satisfied that control should not be taken off until, at least, May, 1933.

Mr. J. Beattie (Labour) said that he did not believe in the sincerity of the Government in its efforts to protect the working-class houses. He suggested that houses of £8 valuation and upwards (which were now decontrolled) when they became vacant should be continued under control. Kitchen houses in East Belfast were being let at 12s. per week, and 12s. out of a wage of 37s. was too high a proportion to go in rent. Tenants of business premises were being evicted in East Belfast, and nothing was being done to help these tenants, all of whom were supporters of the Government. Some of these shops now displayed placards in their windows with the words, "Evicted through the action of the Northern Government." He suggested that an amendment should be introduced to protect these shops of £26 valuation and under.

The Speaker ruled that such an amendment could not be introduced into this bill, which was merely to amend a clause of a former Act in relation to dwellinghouses.

Sir Dawson Bates explained that business premises were protected where they were also used as dwellinghouses.

#### BUSINESS PREMISES.

Mr. Grant (Unionist) welcomed the bill, but thought that there should be protection for owners of business premises from unscrupulous landlords.

Mr. Collins (Nationalist) said that when houses of £8 to £26 valuation became vacant the new tenants were at the mercy of the landlords.

Mr. T. Henderson (Independent) contended that the subsidy should be given to houses of 750 superficial feet, instead of confining it to 650 superficial feet.

Mr. Boyle (Labour) approved of the bill, but regretted that it did not go far enough.

Mr. O'Neill (Nationalist) said that there was no excuse for charging extortionate rents for new houses on which subsidies had been given by the Government.

Mr. McMullan (Labour) was at a loss to understand why the Government gave the subsidy to houses of £8 to £26 valuation, and did not impose control on such houses. The bill did not give protection to such houses.

Mr. Black (Unionist) wanted to know why the valuation for decontrol had been fixed at £26. This valuation cut right across a particular class of citizen, and it was a great hardship on a tenant to find that, owing to the accident of a different period of valuation, he had to pay 140 per cent. increase in rent, while a neighbour in the same kind of house had only to pay 40 per cent. increase on pre-war rent. The line should be drawn at a different figure so that the two classes would be divided.

Mr. George B. Hanna, Parliamentary Secretary to the Ministry of Home Affairs, said that he was sure that there would be unanimity that the fullest protection should be given to tenants in houses of £26 valuation and others. The subsidy houses of 650 superficial feet contained one living room, three bedrooms, scullery, and bathroom, and were as large as could be built under present conditions. They were let at 8s. 7d. per week, and this sum, if paid for 25 years, made the occupying tenant owner of the house. If a larger house were built it could not be available on these terms, and consequently the class of tenant whom they wished to benefit could not afford the houses. They wished to protect their great working-class population from any further increase of rent until 1933, and at that time there was no great improvement in the supply of houses he suggested that control should be further extended.

The second reading was passed.

#### UNEMPLOYMENT INSURANCE.

Mr. S. Kyle (Labour) asked the Minister of Labour whether he had seen the report of a question asked in the Dail with reference to a reciprocal arrangement with Northern Ireland on Unemployment Insurance; whether he refuses to grant relief to employers and employés in this connection; whether he is aware that residents in Northern Ireland are being denied unemployment insurance benefit by both his Ministry and the Ministry of Industry and Commerce of the Free State, and whether he can justify this severe hardship?

The Minister of Labour—I would refer the hon. member to a comprehensive statement I made on this subject on the 29th March, 1927. I feel that there is nothing I can usefully add to that statement.

#### MARKETING OF POTATOES.

The Committee stage of the Marketing of Potatoes Bill was then taken.

On Clause 2, which gives power to the Minister to revoke any licence granted to a potato exporter, Mr. O'Neill (Nationalist) contended that there should be some provision for an appeal against the revocation of a licence by the Minister.

Mr. M'Hugh (Nationalist) also pleaded for some means of appeal from the Minister's decision.

No Ministerial reply was given, and on a division the clause was carried by 23 votes to 7.

Mr. Crawford (Unionist) moved amendments to Clause 3, providing that the potatoes for export should be examined at the premises of the consignor, or at such place as would be convenient to him.

Sir E. Archdale, Minister for Agriculture, agreed to include an amendment providing that the examination should take place

CHURCH NOTICES.

PHILIP AND ST. JAMES
URCH, BOOTERSTOWN.

EST FESTIVAL SERVICES
ORROW (SUNDAY), 21st OCTOBER.
and 11.30—HOLY COMMUNION.
Special Preachers:
-REV. CANON MOERAN, M.A.,
Professor of Pastoral Theology
and Rector of Clane.
-REV. H. G. FORDE, M.A.,
Rector of St. George's Parish.
-CHILDREN'S GIFT SERVICE.

STOWN PARISH CHURCH

ORROW (SUNDAY), 21st OCTOBER,
HARVEST FESTIVAL.
Preacher at 11.30 a.m.
ARCHBISHOP OF DUBLIN, D.D.
Preacher at 7 p.m.
REV. PRINCIPAL HODGES, B.D.
SPECIAL MUSIC.

FORD PARISH CHURCH.

HARVEST FESTIVAL.

0—REV. E. C. HODGES, B.D.
0—CHILDREN'S GIFT SERVICE.
0—REV. W. N. HARVEY, B.D.
um—Dykes in F.
as—"Ye shall dwell" (Stainer).
"O Lord how manifold" (Barnby).

OLD'S CROSS CHURCH.

SUNDAY, OCTOBER 21st.
HARVEST FESTIVAL.
reacher at 11.30 a.m. 7 p.m.:
REV. B. S. RADCLIFFE.
Young People's Service—The RECTOR.

T. PETER'S CHURCH,
AUNGIER STREET.
HARVEST SERVICES
ROW (SUNDAY), 21st OCTOBER, 1928.
a.—Preacher: REV. D. H. HALL, B.D.
p.—Preacher: THE VERY REV. THE
DEAN OF ST. PATRICK'S.

PAUL'S CHURCH.
HARVEST FESTIVAL SERVICES.
EV. J. E. L. OULTON, B.D.
OUNG PEOPLE'S OFFERING SERVICE.
EV. CANON N. J. D. WHITE, B.D.
ECTIONS FOR DUBLIN CHARITIES.

GDALEN CHURCH.

HARVEST FESTIVAL.
30—The BISHOP OF CLOGHER.
0—REV. J. F. MONCREFF COX.

ST. ANN'S CHURCH.

T THANKSGIVING To-morrow (Sunday).
—10.0, 11.30 and 7.0, Ven. Archdeacon
orton; 3.30, Children's Gift Service, the
collections for P.O. Society.

JAMES'S PARISH, DUBLIN.

EST FESTIVAL SERVICES
ARISH AND DISTRICT CHURCHES.
ROW (SUNDAY). Collections for C.M.S.
IDE ROAD PRESBYTERIAN CHURCH.
THE SERVICES TO-MORROW
AY), 11.30 and 7, will be Conducted by
REV. R. K. HANNA, M.A., D.D.
Morning Service the Sacrament of the
Lord's Supper will be observed.
GAN RECITAL will be given after the
Evening Service by the Organist,
Mr. F. STONE.

NORE PRESBYTERIAN
CHURCH
TH CIRCULAR ROAD, DUBLIN.

VERSARY SERVICES
WILL BE HELD ON
ATH, OCTOBER 21st, 1928.
SPECIAL PREACHER:
J. S. PYPER, B.A.
PORTRUSH.
ng Service, Evening Service,
.30 a.m. 7 p.m.

NTARF PRESBYTERIAN
CHURCH.
EST THANKSGIVING TO-MORROW.
.30 a.m.—Rev. J. Snowdon, B.D.
7 p.m.—Rev. J. S. Rutherford, M.A.

ATHGAR METHODIST
CHURCH
(BRIGHTON ROAD).
ARVEST FESTIVAL,
O-MORROW (Sunday).
.30—REV. T. J. IRWIN, D.Litt.
"Ye shall dwell in the land" (Stainer).
7—REV. JAMES M. ALLEY.
"Be joyful in God all ye lands" (J. C. Bridge).
each Service by Mr. W. F. Watt (Waterford).
EST PRAISE SERVICE ON MONDAY
EVENING AT 7.30.
ions from "The Creation" Haydn),
and other Special Music.
Organ—Mr. J. Turner Huggard, F.R.C.O.
ESS by Rev. R. Lee Cole, M.A., B.D.
rman, A. M. Fullerton, Esq., O.B.E.
OFFERING AT EACH SERVICE FOR
HOME MISSIONS.

TROPOLITAN HALL
(CITY OF DUBLIN Y.M.C.A.).
IGHT EVANGELISTIC SERVICE.
.m. SINGING from 8.15 p.m.
Speaker,
MR. R. R. MUDDITT.
llection will be taken up for the Dublin
Free Breakfasts Work.
TY SINGING. UNITED CHOIR.
EVERYBODY WELCOME.
TO-NIGHT, AT 7.30 O'CLOCK,
E-OPENING OF "THE RALLY"
FOR YOUNG CHRISTIANS.
IT SINGING. SPECIAL CHORUSES.
Special Talk on
T IT MEANS TO BE A CHRISTIAN."
COME!

ULT OF FELS-NAPTHA
OAP COMPETITION
FIRST PRIZE £15
rs. M. Magee, 9 St. Laurence Terrace, Chapelizod, DUBLIN.
ROCER. Mr. Flynn, Kildare House, Chapelizod, DUBLIN.
1.—Mrs. C. H. M. Clayton, Ashgrove, Mellybrook road, Glenlarf, Dublin.
ND PRIZE, 2.—Mrs. Frances M. Morton, 42 Cabra Park, Phibsboro', Dublin.
£5. 3.—Mrs. B. Watts, Barrow Cottages, Athy, Co. Kildare.
RED BY
1—Mrs. E. Leopold (two-thirds), 8 Halliday Square, North Circular Road, Dublin.
RD PRIZE, 2—Miss M. Kavanagh (one-third), 35 Carleton Road, Fairview, Dublin.
£2.
RED BY
Prizes will be sent in due course.
of Consolation Prize-winners will be
o any competitor on application to
Hucken and Co., 197 Great Portland
London, W.1.

RE'S AN "R" IN
THIS MONTH!
Pork is in Season.
ear, I couldn't dream of eating that,"
mark overheard the other day, when
sing pork dish appeared; "I love it,
but it doesn't agree with me." Not
the-way remark by any means, in fact
is too commonly used. If you are in
of turning down good food which
fond because it upsets your digestion,
stulence or any stomach pains, you
TIGESTA, the rapid and certain cure
tomach ailments. Miss Armstrong, of
ie, writes: "Antigesta has cured the
d in my stomach after eating, and has
ved my brother of heartburn." Mr.
of Belfast, writes: "I have found
to be of great benefit when suffering
gestion. If you are feeling generally
secretly believing that nothing will
your Indigestion or other stomach
et some Antigesta to-day. Its powers
se you. Of all chemists, 1/3, 2/3, 3/6.
in tablet or powder form, or direct from
nufacturing Co., Ballymena.

COUNTRY HOUSE AND FARM WATER SUPPLY BY BLAKE'S RAMS or SELF-ACTING PUMPS.
No Coal. No Oil. No Steam.
No Labour. No Cost for Power.
DON'T PUMP BY HAND! DON'T CART WATER!
Estimates and Reports given. Distance no Object.
Send for our Book No. 1, "Farm Water Supply."
BLAKE, Ltd., ACCRINGTON, LANCS.

ER
IDDEN
USBAND
CITING NEW SERIAL
IN TO-DAY'S
ekly Irish Times

# INCOME TAX AND SUPER-TAX.

## APPEAL ON BEHALF OF THE ESTATE OF THE LATE LORD IVEAGH.

## BIG SUMS INVOLVED IN CLAIM BY FREE STATE.

An important case came before Mr. Justice Sullivan, Mr. Justice Hanna, and Mr. Justice Byrne in the High Courts, Dublin Castle, yesterday, when the representatives of the late Earl of Iveagh appealed against assessments of income tax and super-tax in certain years.

There were two branches in the case, in one of which the Right Hon. Edward Cecil Earl of Iveagh was appellant and the Revenue Commissioners respondents, and in the other the Revenue Commissioners were appellants and the Earl of Iveagh respondent. They came before the Court on a special case stated on the Revenue side for their opinion whether the late Earl of Iveagh was domiciled in Saorstat Eireann in certain years in respect of which he had been assessed for income tax and super-tax.

### THE ASSESSMENTS.

It appeared that at meetings of the Commissioners for the Special Purposes of the Income Tax Acts held on the 17th and 18th August, 1927, at Dublin, the late Earl of Iveagh appealed against the following assessments to income tax under Cases 4 and 5 of Schedule D of the Income Tax Act, 1918, in respect of foreign securities and foreign possessions:—1923-24, £278,414; 1924-25, £700,000; 1925-26, £700,000; 1926-27, £700,000; and against the following assessments to super-tax:—1923-24, £648,842; 1924-25, £700,000; 1925-26, £700,000, on the ground that he was not a person residing in Saorstat Eireann in any of the years of assessment from 1923-24 to 1926-27; and, as regards the assessment to super-tax for the year 1923-24, that he was not a person residing in Saorstat Eireann in the year 1922-23. The amount of the super-tax for the year 1923-24 was adjusted in accordance with the provisions of Section 2 of the Finance Act, 1923 (No. 21 of 1923). The appellant also claimed that he was not domiciled, and that he was not ordinarily resident in Saorstat Eireann in any of the years of assessment, and that, therefore, if he was liable to income tax under the assessments mentioned, the bases of computation should be in accordance with Rule 2 of Case 4 and Rule 2 of Case 5 of Schedule D of the Income Tax Act, 1918, and not in accordance with Rule 1 of the respective cases.

The decision of the Revenue Commissioners was that the Earl of Iveagh had not satisfied them that he was not domiciled in Saorstat Eireann for the years ended 5th April, 1924, 1925, 1926 and 1927; and had not satisfied them that he was not ordinarily resident in Saorstat Eireann for those periods.

From this decision the Earl of Iveagh appealed to the Special Commissioners, who, in their case stated, went very fully into the evidence given by the late Earl and his private secretary, who were the only witnesses examined at the hearing of the appeal.

### THE CASE STATED.

The case stated outlined the history of the late Lord Iveagh, who was born at St. Anne's, Clontarf, County Dublin, in 1847, and spent his youth at his father's residences at St. Anne's, and at St. Stephen's Green, Dublin. The case stated also referred to the late Earl's various properties, both in England and in Ireland, and stated that it was admitted that Lord Iveagh's domicile of origin was Irish, and that he retained such domicile until 1890. At the date of the hearing of the appeal the total estimated value of his English landed property was about £1,250,000, and of his Irish landed property about £106,000. He was a member of ten clubs in Saorstat Eireann, and when in Ireland he sometimes visited the Kildare Street Club, of which he was an ordinary member, and not a foreign member. He had two banking accounts in Saorstat Eireann for the purpose of dealing with financial matters concerning his Irish property. For legal documents and for business or important purposes he almost invariably gave his address as 5 Grosvenor place, London. This address was the address registered in respect of his holding of Irish Free State National Loan. He had never exercised the franchise in Saorstat Eireann.

On the 25th March, 1920, of his own accord, and in consequence of what he regarded as the uncertain political situation in Ireland, he executed a deed poll, in which he certified and declared "that I have for many years past wholly abandoned and relinquished my domicile of origin in Ireland, and that I have adopted, and intend to continue until my death, England as my only place of domicile." The deed poll contained a statement that he kept up the residences at St. Stephen's Green and at Farmleigh, but only used them occasionally from time to time when in Ireland for purposes connected with the brewery business, and for the performance of the several duties which he considered his position imposed on him. He did not regard them or use them as places of permanent residence.

### ENGLAND THE FAMILY HOME.

At the hearing of the appeal, the case stated continued, the late Earl of Iveagh gave evidence in general descriptive terms as regards his state of mind in 1890 and since then, upon the question of the place where he wished to live and to make his home—that, in 1890, he came to the determination to live in England and to make England his home and that of his family for all time, as distinct from a temporary residence; that he had no intention since then of ultimately returning to Ireland as a permanent home; that he liked to go there and to his residence at St. Stephen's Green from time to time; that he did not intend to cut himself off from using Farmleigh as a residence or from going for any indefinite period; that he never had any idea in his mind of making it his permanent home or of establishing his permanent home in Ireland; that he liked to come back to Ireland, but never intended establishing a home there; that when he took the extended lease of Grosvenor place, London, he intended to have an English country home; that the London residence was a step on the road to the establishment of himself and his family permanently in England.

During the year 1922-23 and the years of assessment the late Lord Iveagh had five residences in England and three in Saorstat Eireann. In the year 1924-25 he occupied his residence at St. Stephen's Green during twenty-nine days and his residence at Farmleigh during thirteen days. In 1925-26 he occupied his residence at Farmleigh during nineteen days. In 1926-27 he occupied his residence at Farmleigh during thirty-seven days and his residence at Ashford during six days. Owing to illness he was unable to visit Ireland in either of the years 1922-23 or 1923-24. The upkeep and maintenance of his residences in Saorstat Eireann entailed an annual expenditude in respect of rates, rents, wages, etc., of over £13,000 per annum

### APPELLANT'S CONTENTIONS.

The case stated indicated that counsel contended on behalf of the appellant that he acquired a domicile of choice in England about the year 1890, and that he had since retained such domicile; that he was not domiciled in assessment; that he was not a citizen of Saorstat Eireann, and that he was not ordinarily resident in Saorstat Eireann in any of the years of assessment, and that he was not a person residing in Saorstat Eireann in any of the years of assessment or in the year of assessment 1922-1923, preceding the year of assessment 1923-1924. The representative of the Revenue Commissioners resisted each of these contentions, and claimed that the appellant was a person residing, was ordinarily resident and was domiciled in Saorstat Eireann during the years of assessment; and was also a person residing in Saorstat Eireann in the year 1922-1923.

The special Commissioners determined that the appellant was domiciled in Saorstat Eireann in each of the years of assessment, from 1923-1924 to 1926-1927 inclusive, within the meaning of Rule 2 (a) of Case 4 and Rule 3 (a) of Case 5 of Schedule D of the Income Tax Act, 1918; that he was a citizen of Saorstat Eireann; that he was ordinarily resident in Saorstat Eireann in the years of assessment 1924-1925, 1925-1926 and 1926-1927, and that he was not ordinarily resident in Saorstat Eireann in the year of assessment 1923-1924, within the meaning of the Rules mentioned; and that he was a person residing in Saorstat Eireann in the years of assessment 1924-1925, 1925-1926 and 1926-1927, and was not a person residing in Saorstat Eireann in the years of assessment 1922-1923 and 1923-1924, within the meaning of Rule 1 (a) of Schedule D of the Income Tax Act, 1918.

### QUESTIONS FOR THE COURTS.

The questions of law for the purpose of the High Court were, whether the appellant was domiciled in Saorstat Eireann in the years of assessment; whether, in so far as the question was one of fact there was any evidence before the Special Commissioners upon which they could find that the appellant was a citizen of Saorstat Eireann, and that he was ordinarily resident in Saorstat Eireann in the years 1924-1925, 1925-1926 and 1926-1927, and that he was not ordinarily resident in Saorstat Eireann in the year of assessment 1923-1924, within the meaning of Rule 2 (a) of Case 4 and Rule 3 (a) of Case 5 of Schedule D of the Income Tax Act, 1918, and whether, in so far as the question was one of law, they were right in so holding; and whether, in so far as the question was one of fact, there was any evidence upon which they could find that the appellant was a person residing in Saorstat Eireann in the years of assessment 1924-1925, 1925-1926 and 1926-1927, and was not a person residing in Saorstat Eireann in the years of assessment 1922-1923 and 1923-1924, within the meaning of Rule 1 (a) of Schedule D of the Income Tax Act, 1918; and whether, in so far as the question was one of law, they were right in so holding.

The appeal of the Revenue Commissioners was against those parts of the determination of the Special Commissioners where they held that Lord Iveagh was not ordinarily resident in Saorstat Eireann in the years of assessment specified.

Mr. Jellett, K.C.; Mr. Frank FitzGibbon, K.C., and Mr. Newett (instructed by Messrs. Fred Sutton and Co.), appeared for the executors of the late Earl of Iveagh; and Mr. Overend, K.C.; Mr. McCann, K.C., and Mr. E. J. Kelly (instructed by Mr. Collins, Revenue Solicitor) for the Revenue Commissioners.

### COUNSEL'S STATEMENT.

Mr. Newett, opening the case for the representatives of the late Earl of Iveagh, said that no question of figures would arise in regard to the amount of the assessments. On the question of residence, he submitted that Lord Iveagh's case was distinguishable from other cases, which had been the subject of reported decisions and on the question of domicile the principles upon which it turned were amply stated in cases which he would cite to their lordships. He went on to quote a number of cases regarding change of domicile and intention to do so.

Mr. Justice Hanna—What is your proposition that you are quoting cases in support of?

Mr. Newett said that his proposition was that the only things necessary to effect a change of domicile are the intention to establish the sole or chief permanent home in another country, followed up by residence consistent with that intention.

Mr. Justice Sullivan—I think that principle will be accepted.

Mr. Newett said that he did not know whether it would be accepted as regards the sole or chief residence. The determination of the Commissioners would seem to be that you must qualify that by saying it must be the sole residence.

Mr. Justice Sullivan asked was it ever decided that if a man kept a residence in the country where he had a domicile, that that prevented him from acquiring another domicile.

Mr. Newett—No; but there are plenty of cases the other way. Counsel submitted that Lord Iveagh had fixed his principal residence in England, and there was no question but that he resided in the residence quite sufficiently to establish the fact. It would, he assumed, be contended on the other side that the mere fact of retention of residence in the domicile of origin prevented that fact coming into operation. It would, however, be found in the case that the comings of Lord Iveagh to Ireland were referred to by the Commissioners as visits. A man does not "visit" his own domicile.

Mr. Justice Hanna remarked that very few persons were in the position of Lord Iveagh, to have five residences in one country and three in another.

Mr. Newett said that it was suggested that there was a difficulty in shaking off a domicile. They said on the other side that as long as you retain a residence you cannot abandon a domicile. That was not the legal way to put it. Counsel relied on the whole course of conduct of Lord Iveagh from 1890, and long before that, which showed a gradually increasing settlement in England. In every kind of way he fixed himself into the soil of England. The family burial place was a very strong indication of a man's permanent residence—where he buries his wife and provides that he is to be buried. If it had not been for the continuance of residence in Ireland, not a word could be said on the other side.

### COMMISSIONERS' CASE.

Mr. Kelly, on behalf of the Revenue Commissioners, said that the real question was not the re-trial of the question of residence or domicile. The real question was, not was Lord Iveagh resident in England, but was there any evidence on which the Commissioners could find that he was resident in the Irish Free State during the years in which they did so find him. They must concentrate, not his activities elsewhere, but whether his presence, property and possessions here and his connection with this country were sufficient to enable the Commissioners to say that he was resident, and, being originally domiciled here, never did effectually change that domicile.

Counsel had not concluded his arguments when the Court adjourned until next Monday morning.

## GERMAN SHANNON WORKER'S FATAL INJURIES

### VERDICT AT INQUEST.

That deceased man died from shock, following fracture of the skull, was the verdict returned at the inquest which was held in Barrington's Hospital, Limerick, by Dr. T. Foley, Deputy Coroner, on Joseph Hoiner, who died from injuries sustained on October 12 last in an explosion at the Shannon Power Works at Ardnacrusha. Deceased man, who was a German foreman, was in charge of blasting operations, and it was stated in evidence he had been engaged two years on this work, and had as an assistant Eugene MacSwiney, who was engaged there since last May.

Martin Mannion, a worker, said that on the occasion in question he did not hear a hooter sounded to give warning of an explosion, as was customary.

The jury returned a verdict as stated, and added that the explosion, in their opinion, was caused by negligence on the part of Eugene MacSwiney.

At Limerick District Court yesterday, MacSwiney was charged with causing the death of Hoiner.

After being arrested and cautioned by Superintendent Staunton, accused man made a statement to the effect that he was sorry that he did not tell the truth at first, adding that he had caused the death of Joseph Hoiner. He did not know what he was doing on the night of the explosion, and put in the plug accidentally.

On the application of Inspector Tierney accused man, who was represented by Mr. Niall Gaffney, solicitor, was remanded on bail for eight days.

## SIX CLONMEL LICENCES ABOLISHED.

At Clonmel Circuit Court Judge Sealy made an order for the abolition of six licences in Clonmel area, and claims for compensation will be heard next March.

ADVICE AS TO SALE.

Before Selling or Buying Pictures, Old Silver, Glass, China, Furniture, Books, Jewellery and Chattels of all kinds, those concerned should obtain the Best Advice as to Values. For qualified Expert Opinion apply to Bennett and Son, Auctioneering and Valuing Consultants, 6 Upper Ormond quay, Dublin. Founded 1803. 'Phone 376.—(Advt.)

# AMALGAMATION OF HOSPITALS.

## A WORD FOR SMALL INSTITUTIONS.

Addressing the students and nurses and friends of the Meath Hospital, Dublin, yesterday afternoon, at the opening of the clinical session,

Dr. William Boxwell spoke of hospital work in Dublin, outlined the history of the Meath Hospital since its foundation, its manner of teaching physicians and surgeons, and impressed upon the students the ideals which they should follow.

Referring to the suggested amalgamation of hospitals he said that they had all heard of the submerging of a number of the smaller hospitals in order to form one great hospital of 800 or 1,000 beds. There was a time when he was dazzled by such a project; but now, when he was older, he was not so sure about its wisdom. Quite apart from the sentimental reasons that bound them to that hospital, did not that little hospital serve a very useful purpose in the British Commonwealth of Nations as it now existed? The 120 beds occupied gave ample material for teaching the students of medicine and surgery. The ideal number of students was half-a-dozen, and it was impossible for one man to teach the elements of anything practical to a large class at one time. The smaller the class the better value the students got. In the small hospitals the student came into direct touch with disease and the general management of the sick from the moment that he set foot in the hospital. The patient in a small hospital which was well equipped had a large share of the doctor's individual attention, as well as that of the student. In a great hospital, instead of a class of 20 students, they would have a class of 100. In such a hospital there would be eight or ten qualified men, who would stand up between the student and the practice work that he is anxious and quite fit to do.

### VALUE OF THE SMALL HOSPITAL.

Although the small hospitals went on from year to year, pulling the devil by the tail, hoping for bequests and help from bridge drives and dances, and, above all, from the tinfoil industry, he said thank God for the little hospitals, and for the type of man that they can turn out. He had no sympathy at all with the argument that by amalgamation of four hospitals they would save the salaries of four secretaries, four matrons, four housekeepers, etc. Those salaries would not pay for the super-secretary that would be required for a big hospital. The whole basis of the scheme was a hypothetical endowment of half a million. They would gain by such an amalgamation centralisation. There would be a greater opportunity and wider field for the men at the head of the profession, and accurate records would be kept. Research of a limited, but of a very useful, kind would become possible. The true research worker however, has to be born, and money did not mean successful research. He doubted if there were 100 men in all Ireland to-day capable of setting about investigating the cause of cancer in any useful way. A small beginning had already been made in this direction. The Government, with admirable foresight, had sent young doctors to America to learn something of their methods in bacteriology and public health, and more recently the Adrian Stokes Memorial Scholarship, to be held alternately by Trinity College and Guy's Hospital, had been founded to promote original work in bacteriology and pathology, in memory of the youngest—who knows but he might have been the greatest—of the Stokeses connected for generations with that hospital. The large hospital had an undoubted "pull" in the teaching of post-graduates.

Concluding, Dr. Boxwell said that so long as the face of secular education in this country continued to be scarred by political and religious strife, so long as they had ministers strangling the intellectual development of a whole people, they might look in vain to the Rockefeller and every other foundation for grants in aid of scientific progress.

### WHERE AMALGAMATION WAS DESIRABLE.

Mr. W. S. Collis, Chairman of the Joint Committee, proposing a vote of thanks to Dr. Boxwell for his lecture, said that he differed from some of his remarks as to the amalgamation of hospitals, for there was a great deal to be said on both sides. He ventured to say that the amalgamation of some hospitals would be very desirable, provided that the money was forthcoming. It was an uneconomic situation to have hospitals overlapping in the same districts. Students in a hospital of 500 beds would have greater opportunities of learning than in hospitals of 100 beds.

Colonel Woods seconded, and Sir William Smyly, who presided, declared the motion passed. He presented the senior prize for medicine and surgery to Dr. M. J. Duff, and the junior to Mr. H. Leventhall.

## POSITION OF WOMEN IN CHINA.

### MISS PYE'S IMPRESSIONS.

Presiding at a meeting of the Irish Section of the Women's International League for Peace and Freedom, at Wynn's Hotel, Dublin, yesterday, Miss Louie Bennett mentioned that Miss Edith Pye, the speaker of the evening, had gone to China, as one of a deputation of the Women's International League, while the war was at its worst, in order to see how things stood, and how far they in the West were responsible for this position, and to set up a link of contact between women of the West and those of the East in their struggle for freedom and peace. She said that she was very much afraid that they in Ireland had not an international mind. They had a very parochial mind, and did not realise how far international forces reacted upon themselves, or how much more closely the nations of the world had been drawn together.

Miss Edith Pye said that theirs was the first deputation in the history of the world that had been sent by organised women in the West to their sisters in the East. During their visit they were brought more or less into contact with the educated section of the community. It was difficult to give a picture of China, because there were so many levels of civilisation. In some places the civilisation was at the stage occupied by this country 600 or 700 years ago. Industrially China was a hundred years behind the times. Without the schools which had been set up for women in China by the missionaries the education of the women would not be anything like what it is to-day.

In Canton there was a strong feminist movement; the women were very independent and a new era was opening for them. Under the present Government women were qualified to fill any position that could be filled by men. She had found women everywhere behind a united China, with a great longing for peace. Chinese women were very anxious to get into touch with Japanese women. What China wanted was a certain period of quiet to attend to her own affairs without interference from outside.

On the motion of Mrs. Connery, seconded by Miss S. C. Harrison, a vote of thanks was conveyed to the lecturer.

## RATHDOWN UNION AND DUBLIN COMMISSIONERS.

At the meeting of the Rathdown Guardians, Mr. A. W. Cullen, Chairman, referring to the proposed agreement with the Dublin Union Commissioners for the taking over certain workhouse buildings as a sanatorium, said that the Committee of the Guardians had been informed at St. Michael's Hospital, Kingstown, that the hospital management would be prepared to accommodate 20 patients from the Rathdown area at a charge of 25s. per patient per week. The Sister in charge of Monkstown Hospital told them that they never refused to take a patient, no matter where he or she came from, whether rich or poor. The Committee had not yet got in touch with Dr. Wheeler. He said that the charge at Monkstown would be £1 1s. 0d. per week, with theatre fees extra.

Regarding the taking over of stock by the Dublin Commissioners, Mr. Delany moved that the conference report be adopted, and that the guardians accept the alternative offer of £300 for the stock.

Mr. Doyle moved that a Government stocktaker be asked to value the articles, on which the Board's stocktaker had placed a value of £1,038.

On a vote, Mr. Delany's motion was adopted by 9 votes to 2.

# CATHOLIC TRUTH SOCIETY.

## PAPER ON THE PRESS.

### THE DESTITUTE AND HELPLESS.

"A Catholic Nation and a Catholic Press" was the subject of a paper read yesterday by the Rev. J. Deery, M.A., at the afternoon session of the Catholic Truth Society Conference, held in the Round Room, Mansion House, Dublin, under the chairmanship of the Bishop of Kildare and Leighlin. There was a large attendance.

Father Deery said that a nation could hardly be said to deserve to be reckoned as genuinely a Catholic nation merely on the ground that a majority of its citizens profess the Catholic faith. To possess a right to the title, the professing majority should be a practising majority; practising Catholics should bulk largest in the nation's roll. For a full vindication of the right that majority should, furthermore, have sufficient influence on national thought to ensure that public opinion is predominantly Catholic—Catholic in tone and outlook. This implied that questions bearing on public morality would be viewed from the standpoint of the Catholic moral code. In some instances this would not present much difficulty, as Catholic opinion would already have been formed. But, then, new theories were constantly being canvassed.

In a Catholic nation these must be subjected to examination in the light of the Church's teaching, and leaders of Catholic thought in the countries would find themselves confronted with the continual task of forming and cultivating a body of truly Catholic opinion on all current topics which have a moral bearing. For the accomplishment of this task the best and most effective means at their disposal is the Catholic Press. It was not the only means: there were others which were effective, too; but the Press is of primary importance, and ranks first in effectiveness. In different periods of the Church's history different apostolates were necessary to counter the evils of the time. The apostolate of our age is the Catholic Press.

### THE MODERN PRESS.

Having quoted declarations of Leo XIII. and Pius X., the lecturer said that their own bishops had long realised the importance of the Press. In 1915 they stated—"The unholy zeal of those who are trying to undermine faith and morality should be at once a warning and a stimulus to us to make the best use we can of the great power of the Catholic Press for the protection and improvement of our devoted people." To appreciate fully the reasons which inspired these declarations, said Father Deery, it was necessary to consider the nature of the modern Press. The Press was of modern growth, and it was significant that the Church realised the possibilities of the new field. The full potentialities of the new weapon for propaganda were not appreciated or employed until after the French Revolution. Then it was that non-Catholics—anti-Catholics—were the first in the field. Soon came a general freedom of the Press, a freedom which often degenerated into licence—when effective control, such as religion can impose, is lacking.

The development of the Press in our age had been astonishing. It had become the great power of the day—the most effective means of propaganda, the mainspring of every movement. Every tendency in a nation's life, be it intellectual or political, spiritual or material, tries to win the support of the masses through the Press; it seeks to make the Press its platform—seeks, in fact, to have a mouthpiece of its own among the Press. Its power has grown, and its influence for good or evil has increased.

### A NON-CATHOLIC PRESS.

Mr. Blythe declared some time ago that he considered the constant reading of cross-Channel papers harmful to the national outlook of Irish people. He (Father Deery) did not think that these papers, at least in the editions for Irish consumption, indulged in anti-Irish propaganda. How much greater must be the danger to the spiritual outlook of a people from the reading of a non-Catholic Press? There might be no definite anti-Catholic bias showing, but neither was there anything of the universal life of the Church, of her various spheres of activity, of her struggles to realise justice and peace among all, of her constant glorious manifestations of faith, of her answers to her calumniators. The atmosphere was frankly materialistic—the mind of the reader was cut off from his fellow-believers throughout the world, he lost his insight into the glory, the holiness of the Church of Christ, and insensibly his reading blunted the catholicity of his mind, dulled the keenness of the spiritual outlook, and took the edge off that fineness of soul which he should regard as a precious heritage, because it sprung directly from the possession of the true faith.

Having referred to the effect of anti-Catholic propaganda in France, Father Deery went on to speak of the establishment of *L'Universe* and to its work under Louis Veuillot and Montalambert. There was, he said, a Catholic Press in France, but it was not united. The awakening, however, came, but not before many souls had been lost to the Church. The Catholic Press provided an antidote against bad reading, formed sound opinion, strengthened faith, and prevented the corrosion of materialism from destroying the soul. The Press was the enemy's weapon of offensive. It must be the Catholic's for defence and counter-attack.

### IRISH NEWSPAPERS.

There was no doubt that Ireland is a Catholic nation, but, unfortunately, her position in the world of the Catholic Press is far below what it should be. Some Protestant bodies are constantly distributing literature in our midst; they are using the Press; the Christian Scientists have had a stall in the Ballsbridge Shows to disseminate their publications. But Catholics lagged behind. The lecturer went on to outline the position of the Catholic Press in some countries where Catholics formed a fair proportion of the population, taking France, Austria, Germany, Holland and Belgium as examples, and then turned to Ireland, explaining the history in brief of the various Catholic papers and periodicals. Our papers, he said, must rely, in the first place, for much of their news on non-Catholic agencies and correspondents. He instanced the way that Catholic news was furnished from these sources, and went on to state that some papers had departed from the traditional spirit of Irish journalism and attempted to pander to sensationalism—a murder is always "featured"; a breach of promise is good "copy"; letters on unsavoury topics are published. Much of the matter printed is frivolous at the best.

In this connection sport occupies too large a space; and too much of this frivolous reading enervates the moral sense, destroys the more serious qualities of mind. Undoubtedly a section of the public must share the blame; it had allowed its taste to become vitiated. And occasionally they meet such as this (from a weekly paper): "The tenement class married couple who boast of ten, twelve and fifteen children should be thoroughly ashamed of themselves for bringing so much misery into the world." This is a question that demanded the urgent attention of all social agencies in this country.

### MORE PAPERS BEING READ.

Having made a strong appeal for the support of a Catholic Press, Father Deery concluded by saying that through it would be created such a strong body of Catholic opinion, exerting its influence and leavening the whole mass, that Ireland would be a Catholic nation in the fullest sense of the term.

More papers were being read in Ireland than ever before, but the bulk of the reading not only did not help the Catholic spirit, but served to make it atrophied. The remedy was the Catholic Press. He knew that the faith is still strong in the hearts of most Irish men and women, but it must be kept strong. The history of France should ever be a warning to them, to remind them that, if they neglected the Catholic Press, they neglected the simplest and most obvious means of keeping religion in a flourishing condition. Their support of the Catholic Press was lamentably weak; yet everything depended upon it.

### THE VOTE OF THANKS.

The Rev. G. J. Prendergast, C.C., Castlebar, who had been Chaplain to the Forces in Palestine during the Great War, proposed a vote of thanks to the lecturer on his paper, which, he said, set one furiously to think. But there was more to be done than was suggested in it as to what should be done in Ireland to make it really Catholic. What did they think of the Government that allows its legislative assemblies to open without Solemn Votive Mass, and offering it to God for guidance? What was to be thought of the Government that opened its sittings without prayer? It was hardly worthy the name Catholic, the speaker suggested, that this country should take examples from her enemies and use the same ways as they did to promote their cause. Ireland was mentally enslaved, as far as their religion was concerned. They were still suffering from the "inferiority complex" in religious matters and public affairs. That should be eradicated, and the proper manly spirit should replace it and have pride in ourselves and our religion.

The Rev. T. Hurley, C.C., said that it ought to be the aim of every member of the Society to have a Catholic paper in every home. To do that they needed a strong organisation outside the walls of the Church.

### THE CHAIRMAN.

The Chairman, in putting the vote of thanks, paid tribute to Father Deery, and said he had dealt with the theme in a complete manner. When he (the Chairman) heard of the paper the thought occurred to him—was it not self-evident that a Catholic nation should have a Catholic Press, and how could one have spoken on a matter that was self-evident? The obvious, however, was sometimes obscured in mental mists, but the lecturer had set himself the task of removing the mists from the minds of those who could not realise the self-evident truth, that a Catholic nation should have a Catholic Press, and he thought that no trace of such mental mists would be found in that audience. (Applause.)

Dealing with the influence of the Press, his lordship said that by young and old alike its pages were scanned and its doctrines almost indiscriminately imbibed—sometimes without considering the foundation on which that doctrine was based. The repetition of these theories left a deep impression on the mind. Hence the importance of having a Press that would give correct information on the subject that it discussed. And what an array of subjects is discussed in the Press of to-day. The whole range of human knowledge was called upon to furnish subjects for discussion in the Press, and it did not hesitate to say the last word on the most fundamental truths of religion. Its mission was the whole world, and its message covered the whole range of human knowledge. Was it not evident then that a Catholic nation should have a Catholic Press—a Press that would discuss subjects from a Catholic standpoint, and solve the problems of the day on Catholic principles? It was not necessary for the Catholic Press to be aggressive. It only required to spread the truth.

The vote of thanks was carried with acclamation.

## NIGHT MEETING.

### THE POOR AND HELPLESS.

At the night meeting at the Mansion House, the Rev. J. O'Kelleher, S.T.D., read a paper on "A Catholic Nation: Its Destitute, Dependent, and Helpless Classes."

In his opening passages, Dr. O'Kelleher dwelt on the natural impulse produced by "the glaring contrast between excessive wealth and luxury on the one hand, and the extreme poverty and destitution on the other, which is to be found in every civilised country to-day." Serious and well-meaning persons are inclined to denounce the entire social system as un-Christian and inhuman, to dilate on the natural equality of men and their supernatural brotherhood in Christ. All this virtuous denunciation and eloquent appeal to high principles are not merely futile, but positively injurious. Instead of relieving the situation, they only intensify discontent and drive men's thoughts towards a transformation of the existing order, making them contemptuous of the only practical methods of relief that can be brought to bear. Fundamental principles are valuable as indicating the lines along which we should work to redress the evils, but not as affording any effectual solution.

To human nature, as it is constituted, two institutions are indispensable—social authority and private property. Had not man fallen, they would both have been unnecessary and unjustifiable. With our passions and vices we need authority in order to live in tolerable peace, and property in order to provide for ourselves and our dependents. But the perversity of men's nature has succeeded in corrupting the very institutions intended to check it, so that authority often becomes a weapon of tyranny and oppression, and private property an instrument of rapacity in the hands of the few which condemns the many to destitution. Impatient reformers would, therefore, abolish them altogether. Here, with her wisdom and experience, the Church comes to our aid, warning us that social authority and private property, however they may be perverted and abused by human passion, are our only alternative to anarchy and unrestrained rapacity. These abuses have been condemned by some of her greatest doctors and preachers, not infrequently in violent and unbalanced language.

### AN OFFICIAL UTTERANCE.

Far different are her official utterances, such as that of the great Pope, Leo XIII. More than 37 years ago his famous Encyclical declared: "All agree, and there can be no question whatever, that some remedy must be found, and found quickly, for the misery and wretchedness pressing so heavily and unjustly at this moment on the vast majority of the working classes. . . . By degrees it has come to pass that working-men have been surrendered, all isolated and helpless, to the hard-heartedness of employers and the greed of unchecked competition. . . . so that a small number of very rich men have been able to lay upon the teeming masses of the labouring poor a yoke little better than that of slavery itself."

It might seem reasonable to hold that the State is bound to make adequate provision for all these. But people are destitute, some because they achieve destitution, and others because they have destitution thrust upon them. The first of these classes is the great natural enemy of the second. Were it not for them the obligation of the community would be clear. In view of the present widespread tendency to idleness and extravagance, it would be a direct incentive to these vices to saddle the State with such an obligation. The members of the community might be expected at the cost to make the best provision it can for the various classes of its dependents, and to take care that its bounty is not abused.

### THE SICK AND INFIRM.

In the case of the sick and infirm, the same general principle holds good in theory: that individual citizens should be given the opportunity to

# TOURING WITH ADDINGTON.

## OUR WALK INTO SPAIN.

## ON BEING TOO IMPETUOUS.

(By BYRNE HACKETT.)

ADDINGTON and I agreed, before we left London, that we would have no fixed programme. We would wander where the fancy took us. That way of making a European tour has its advantages, but it has also its drawbacks. I realised that when we reached Cauterets.

I suggested Cauterets to Addington because I had read about it once in a short story. It was described as a jolly little place, with a casino and music and plenty of gaiety; but the time of our visit was ill-chosen. The season had not yet begun. We were just a week too soon. The casino and the band stand were getting their final daubs of paint. The vendors of jewellery and pretty costumes were unpacking their wares. The coloured gentlemen with their Persian carpets and picture postcards had not yet made their appearance.

### "FED UP."

In our hotel all was bustle and confusion. The chambermaids, with dusters around their heads, were busy putting down carpets and putting up curtains. The waiters, in green baize aprons, were polishing up the silver and brass-ware and their knowledge of languages. Mine host was busy overhauling his cellar and counting his spoons. His fat wife was sorting out the bed linen and saying dreadful things about the moths. Yet they were all cheerful. Every room was booked. Next week they would be full. Everything pointed to a "record" season.

In less than twenty-four hours Addington was "fed up." He groused about the smell of rotten eggs. I pointed out that that came from the sulphur springs that Cauterets was famed for. This did not appease him.

"Fancy coming to a place like this right out of the season," he said. "The fact is, you Irishmen are too impetuous; you jump at things too hurriedly."

I agreed, and asked him where we should move to next. "I am going into the village to get some cigarettes," he said; "we shall talk it over when I come back."

When he returned he was quite excited. "What do you say to walking into Spain?" he asked me breathlessly.

### THE COMING OF PIERRE.

Now, I hate walking at the best of times. Even when the ground is dead level I think it quite an over-rated amusement. How anyone could think, for a moment, of walking over a mountain ten or eleven thousand feet high when he could make the same journey in a perfectly good train was a mystery to me. Nevertheless, after the way I had messed up coming to Cauterets, I thought it better to keep my thoughts to myself.

"Who put that idea into your head?" I asked him.

"A guide I met in the village just now—a perfectly splendid fellow named Pierre. I shall call him in."

Pierre was a typical guide, broad-shouldered and thick-set. He was a Basque, and jolly as a sand boy. He was burned the colour of mahogany and looked as hard as nails. Much too hard, I thought, for two city-breds like Addington and myself. He outlined a trip—not too much climbing; seemed as easy as walking down Grafton street. He overruled all objections. There was not a moment to be lost; the snow was melting; we must start in the morning.

He took our boots to have nails put in them. "I will arrange everything," he said; "be ready at four in the morning."

He was better than his word. He arrived at half-past three. He brought knapsacks laden with food and boots laden with nails, alpenstocks and snow-glasses, and, I was glad to see, three skins of wine. He made us soap our stockings and oil our faces. He loosened a strap here and tightened another there. Then, when he had finally surveyed us, he gave the word to march, and we were off.

### A SPRAY OF WINE.

Passing through the silent village, before dawn, our nails and steel-shod alpenstocks rang out with a metallic clang. Then we went through a pine forest, where the going was like a carpet. When we emerged the sun had risen. It was a wonderful sight. The snow-clad peaks stood out like silver spires. The shadows were a deep purple. How could people lie a-bed in the morning with such beauty to be seen? I made several good resolutions on the spot which I hope to carry out some day.

Right away Pierre gave us a thrill. "Our crossing to-day," he said, "will take us six hours to go up and ten minutes to come down."

Soon the little mountain path led us to a lake—a gloomy and forbidding place. Pierre brought us to a tomb-stone and silently pointed to it. It was to the memory of a young Englishman and his wife who, while on their honeymoon, had been drowned there. I have often thought since of that cruel-looking spot, the watery grave of those two young lovers.

The sun was well up now, and walking on the snow became very tiring. Also, I was hungry and thirsty. I scooped up a handful of snow and put it in my mouth. Pierre saw me and got very angry. That was one of the things mountain-climbers must not do. He took my skin of wine and squirted a thin spray on to the back of my palate. It relieved me at once.

### EGGS AS APPETISERS.

"What about lunch?" I asked him. "When we get to the top," he replied.

That was no good to me. I began digging in my knapsack and found a hard-boiled egg. Indeed, in the next hour I had eaten six. The air must have been good. A month before they would have given me violent indigestion; now they only whetted my appetite.

On and on we went. After what seemed like an eternity, the other two stopped. They were standing facing one another with legs outstretched. They asked me to do likewise. "Now," said Pierre, "we have reached our highest point, and you have one leg in France and the other in Spain."

Pierre had arranged an excellent lunch, but he was annoyed with the landlord, who had forgotten to pack the hard-boiled eggs. I thought that a rest would be nice after lunch, but Pierre pointed to some clouds, and said that we must be off at once. Soon a grey vapourish mist enveloped us. We turned up our coat-collars and pulled our caps over our eyes. In a few moments it became quite cold, and we were saturated. Pierre yelled to us to keep close to him. His voice seemed to come from a great distance. When we were out in the sunshine again he smilingly said: "Nothing is more dangerous than to be caught in a mountain fog."

Then came the glorious slide down thousands of feet. It was the best thing of the day, and also it brought us so much nearer to our destination. As we approached a mountain stream we saw a man regarding us intently—a dark man with a brightly-coloured handkerchief knotted around his forehead. Pierre shouted to him, but he disappeared. "We are coming to a farm house now," said Pierre; "but we cannot stop there. It has an evil reputation. Our destination is ten kilometres farther on."

Addington had begun to limp. His face was drawn and haggard. I was dead beat. Pierre's cheerfulness had deserted him. He took Addington's knapsack and tried to encourage him. We flopped on a seat outside the door.

"Go in and make arrangements for the night," I said to Pierre. He returned to say that there was no room. "I'll make an effort," said Addington. "You'll do nothing of the kind," I said; "whatever they say, and whatever it costs, we stay here to-night."

Pierre arranged it finally. As we crossed the threshold Addington smiled wanly. "I'm sorry, old chap, for that remark I made about jumping at things. It seems that other people can be too impetuous as well as the Irish."

---

It is announced in the *London Gazette* that Lieutenant H. R. G. C. Toogood, Lincoln Regiment, is cashiered by sentence of a General Court-martial.

# AN IRISHMAN'S DIARY.

*Peter Pan as a Book : The Orionids : Umbrellas in Theatres : Old Dublin. Civic Guards in Rome : Peer Gynt in Dublin : John Burns. A Border Anomaly : "Friendlies."*

### *Trafalgar Day.*

Nelson's Column in London will be decorated to-morrow in honour of Trafalgar Day, but it is doubtful if the anniversary will be quite so prettily celebrated as it was by a little hen robin one hundred and ten years ago. Early in October 1818, a bird was constantly seen flitting about near the Trafalgar, a one hundred gun battleship then building at Chatham in commemoration of Nelson's crowning victory. At last her movements were closely watched, and she was found to have built a nest aboard the Trafalgar. To give completeness to the story, a first egg was found in the nest on October 21.

### *The Hawthorn Tree.*

The "Branch of Hawthorn Tree" is the title of the beautiful volume of Mr. Monk Gibbon's poems just issued by the Gray Hound Press. The young poet who carried off the Tailteann award this year is particularly fortunate in his publisher. It has always seemed to me that a volume of verse, unlike fiction or any other literary work, should receive the same care in production that one gives to the framing of a picture. This has been done for the author. The decorator of the book, Picart le Doux, the French artist, is well known as the illustrator of Verlaine's poetry and other publications. Each poem in Mr. Gibbon's new volume has a title illustration, and the colouring has all been done by hand in Paris.

### *Pictures From The Mountain.*

The production of "Peer Gynt" for the first time in Dublin by the Gate Theatre has brought much interesting discussion on this delightfully fantastic, and by far the happiest plays of the great Norwegian poet. Ibsen says that Peer Gynt was a real person who lived at Gudbransal at the close of the last century. His nomadic and wild existence is immortalised in the Norwegian fairy tales by Asbjorsens, in his tales called "Pictures from the Mountains." The play was written away in sunny Italy, after the Storthing, delighted by the success of Ibsen's "Brand," awarded the author a pension of £90 per annum, which "relieved him from anxiety," and permitted him to live modestly and comfortably in Sorrento. Here he wrote "Peer Gynt," putting much of himself into the character of Peer, who again pokes fun at the national characteristics and failings of the Norwegian people.

### *The Studio Atmosphere.*

The attempt being made to create the studio atmosphere in Dublin by the Gate Theatre has already been successful in other cities, where a kind of literary Forum has been established. The very fine production which Mr. Hilton Edwards is giving is a three months' experiment. The ambitious undertaking of such a play as "Peer Gynt" for an opening at the Peacock Theatre was rather daring, as it is acknowledged one of the most difficult of Ibsen's plays to produce. This is what probably tempted the producer, who has been ably assisted by a little band of enthusiasts who are certainly imbued with the studio spirit, and deserve the support which is growing around them.

MR. H. EDWARDS.

When "Peer Gynt" was first given in Paris Mr. George Bernard Shaw said with some indignation: "Now the humiliation of the English stage is complete. Paris produces 'Peer Gynt' before London." As a matter of fact, the play was first produced in the English language in Chicago. This is Dublin's first chance of seeing "Peer Gynt." It will be continued at the Peacock Theatre for another week, when the "Hairy Ape," by Eugene O'Neill, will be played.

### *An Ancient Landmark.*

Now that Jerpoint Abbey is being restored by the Board of Works, I should like to draw attention to the state of the ruins at Lamb Alley, Cornmarket. I understand these are the remains of an old prison which at one time formed part of the city wall, and some years ago were enclosed by a neat iron railing. It is greatly to be regretted that no inscription was placed there at the time to tell the interested or curious passer-by the story of this fragment of Dublin's past. The railings are now broken, the enclosure is a dumping ground for banana skins, orange peels, etc., but the crowning indignity is added by the bill-sticker who regularly pastes his poster on the most prominent part of the old wall. A recent bill had the impudence to display incongruously in large letters the word "Patriotism."

I suppose "what's everybody's business is nobody's business," but I think the powers that be should help to prevent the further contemptuous treatment of this "ancient landmark which our fathers have set."

### *Sir Frank Dicksee's Successor.*

Had Sir Frank Dicksee lived until the 27th of November next, which would have been his seventy-fifth birthday, his resignation from the Presidency of the Royal Academy would have been automatic. Rumour has been busy for some time past with the names of several well-known artists as possible successors.

I now hear that Sir William Llewellyn, K.C.V.O., R.A., is to be the new P.R.A. While the late President was famous as a painter, who chose for his brush idyllic or symbolic subjects (of which "Paolo and Francesca" and "The Confession" were two of the best examples), his successor is noted mostly as a portrait painter. His portraits of Royalty and of well-known people have won him fame, and one of his best works is the State portrait of Her Majesty Queen Mary.

### *"Peter Pan" Becomes a Book.*

At last "Peter Pan" is to be given to the world as a book. Thousands of readers have waited in expectancy, hoping every year that they might have the pleasure of reading a play that seems destined for immortality. Now at last the play is anounced "for immediate publication." Several books have been published in which the play is used as the basis for a fairy tale, usually illustrated by prominent artists, but now the public is to have the authentic text of Sir James Barrie himself. So, in a sense, the elfin Peter may be said to be growing up.

SIR J. BARRIE.

Nearly twenty-four years have passed since "Peter Pan" was first staged at the Duke of York's Theatre in London, and since that time an almost continuous flow of books about "the boy who wouldn't grow up" have come from English publishing houses. So insistent has been the public demand and so keen the public interest that even "Peter Pan Painting Books," "Peter Pan Picture Books," and a "Peter Pan Alphabet," have found a ready sale. But none of these, and some of them have been exceedingly good, can be quite what Sir James Barrie himself intended. So thousands will rejoice that the author's own text will soon be available.

An interesting thing about "Peter Pan" for Irish readers, and one that serves as a useful remembrancer on occasions, is that Peter and the Abbey Theatre are virtually the same age. They both made their first appeal to the attention of the public within the Christmas week of 1904; and there are people who think that the theatre has an even closer connection with the immortal boy. But that, of course, is a matter of critical opinion in an extreme form, and whether it be shared or not will in no way lessen the interest with which the publication of the play may be anticipated.

### *Theatre Umbrella Service.*

Generally when the lights are lowered and the screen appears during a *matinée* performance of a London theatre, it indicates the appearance of some particularly important item of news. The other day, nearing the end of the performance, at the London Coliseum, the following announcement was thrown on the screen:—

"It is a wet afternoon. Umbrellas may be obtained from the cloakroom attendants. Hire, 6d. Deposit, 4s. 6d. —5s."

Although we were disappointed in not getting our news item, this facility was greatly appreciated, and met with an immediate response.

### *"Friendlies."*

The hockey and football season, in full swing once more, leads on to reflect on the curious practice of calling a match, other than a cup or league match, a "friendly." Does this imply that the other matches are "unfriendly?" If so, they would resemble the mediæval tournaments, which, although not supposed to be carried out in a hostile spirit, usually resulted in many killed and wounded, and, as we learn from stories like "Ivanhoe," were often the medium for private revenge. Fortunately, exercises are not taken so seriously nowadays. In any case, this criticism of the word "friendly" is a purely destructive one—the difficulty would be to find an alternative name.

### *Health and Cleanliness.*

We are all familiar with the long, snake-like cars used for the cleansing of Dublin streets, but a friend of mine, who has been splashed with thick mud from head to toe by one of these Juggernauts, wishes to know if the individual citizen is expected to co-operate with the Commissioners by carrying off his quota of the city's filth in this way.

Personally I have often wondered why these cars are busiest during the hours devoted to Dublin's midday meal. Thousands of workers may be seen making wild rushes along narrow by-ways vainly endeavouring to avoid the fog of dust and the tangible barricade of smell issuing from these green-painted monsters.

Perhaps the Commissioners and the Minister for Health might talk the matter over at luncheon some day, and as an appetiser I would suggest a tour of inspection in streets where the dustbins are being emptied almost into the mouths of the passers-by.

### *The Biter Badly Bitten.*

There is a rather good story going the rounds of the motoring community at present. A motorist whose car unfortunately suffers from that obnoxious complaint, a chronic leaky radiator, carries his spare tin full of water. Quite recently he took a party of friends for a picnic, and, having left the car by the roadside, they enjoyed their tea under the trees some distance away. At dusk they moved away and were settling down comfortably for the return journey when they espied another motorist apparently in distress. With true chivalry they pulled up and alighted with offers of help.

While one thing after another was being tested, plugs, mag. and carburettor, the stranded motorist amused himself by telling how he had cutely obtained a free fill of petrol from a spare tin on a car he had passed. As the picnic party had already discovered that their spare water supply had disappeared, need I add that the last the troubled motorist saw of them was the back number plate, as their cheery tail light disappeared in the distance, leaving him to chew the cud of his bitter reflections.

### *Another Border Absurdity.*

A more real example of the difficulties and absurdities of the border—and incidentally a striking illustration of the "boomerang" effect of import tariffs—reached me last week from a firm of Free State 'bus owners who are on the point of opening up a new service between Northern Ireland and the Saorstát. Some of the 'bus bodies to be employed, it appears, were made in Dublin, and, therefore, behind the Free State tariff wall.

When these bodies reach the border their owners, it now appears, will have to hand over from £150 to £200 each to the Northern Ireland Customs officers. Other bodies, built in England, and on which Free State import tariffs have been paid, did not cost any more than the Irish-built specimens. But these British built bodies will be allowed into Northern Ireland free of duty. The whole thing sounds incredible, but it is true. Yet Free State builders of motor bodies are asking that the present import duty of about twenty per cent. should be more than doubled.

### *"Old Dublin."*

Nowadays when one reads every day of new inventions to save labour by means of machinery, and particularly by the use of electricity, it is difficult to be astonished at each new product. Reading recently a pamphlet published some fifty years ago and entitled "Old Dublin," I found an interesting and amusing paragraph. The author was describing a visit to the locality of Mary's Abbey and finished up his day with an inspection of the flour mills of Messrs. Boland, concerning which he says:—

"The Messrs. Boland are in possession of a strange and, I believe, unique "Lift," by aid of which flour is conveyed from below to a store capable of holding a thousand tons, situate twenty-three feet above the ground. This consists of a couple of inclines, horses and drays. It is curious to observe elephantine horses yoked to waggons containing a ton and a quarter, literally walking up stairs! The larger incline is one hundred feet in length, with a rise of one in ten; the smaller is twenty-five feet, with a similar rise. The horses are prevented from slipping by sleeper-like blocks of timber, having the appearance of steps of stairs, which are placed parallel to each other along the track."

The author comments that "St. Mary's Abbey contains wonders of the present day as well as of the long past."

### *John Burns.*

To-day brings a 70th birthday to the Right Hon. John Burns, the first working-man to attain cabinet rank in the Mother of Parliaments.

Born in London, of Scottish parentage, he began life as an engineer, soon began to interest himself in politics, came to the front as a Labour leader in the Trafalgar square riots, when he was arrested, and entered Parliament for Battersea in 1892. He accepted office as President of the Local Government Board on the formation of Campbell-Bannerman's Government in 1905, and in 1914 transferred to the Board of Trade, but resigned, in company with Lord Morley, on the outbreak of the war.

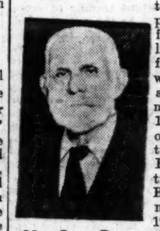

MR. JOHN BURNS.

Throughout life "Honest John" has enjoyed exceptionally good health, which he attributes largely to his former prowess as a cricketer. Nowadays he spends most of his time among his books, of which he has accumulated a wonderful collection in his modest home in his old constituency.

### *The Orionids.*

This is the time of the year when the Orionids may be expected to make their appearance, these meteors being usually most numerous on the nights of October 20 and 21. Though moonlight will not interfere with the observation of the shower, it is unlikely that the display will attain to any considerable strength. The radiant, which is situated in the northern part of the constellation Orion, whence these shooting stars take their name, ought to furnish bright meteors on October 21 during the hours preceding midnight. There are some maxima also on the morning of October 23.

The most intense meteoric activity of the present month is not associated with the Orionid period, but occurs much later, the largest maximum becoming due about 5.30 o'clock on the morning of October 29. There is also great meteoric activity on the evening of October 30, with maxima in the early afternoon and during the hours immediately preceding and following midnight.

### *Host of the Civic Guards.*

The Rev. John Hagan, D.D., the Rector of the Irish College at Rome, who received the party of the Irish Civic Guards who, under the leadership of General O'Duffy, are making a pilgrimage to Rome, received his early education at the Holy Cross College at Clonliffe before going to the Irish and Propaganda Colleges at Rome.

Becoming a priest in 1899, when 26 years of age, he served as curate in the Diocese of Dublin until his appointment as Vice-Rector of the Irish College at Rome in 1904. He proved very successful in that capacity, and in 1920 was appointed to his present position as Rector.

Father Hagan is a member of the Supreme Council of the Propaganda of the Faith, and is Postulator in the cause of the Irish martyrs. He has been a frequent contributor on Roman Catholic matters to various leading periodicals.

QUIDNUNC.

---

### PRINCESS MARY'S WOLFHOUND.

The young Irish wolfhound "Patrick," which was presented to Princess Mary by the Irish Wolfhound Association during her recent visit to Portumna, was shipped last night on the British and Irish Steam Packet Company's steamer Lady Limerick for Liverpool, whence it will be taken by train to Goldsborough Hall, the residence of Princess Mary and Viscount Lascelles.

### NEW BELFAST CHURCH.

The Representative Church Body has accepted a contract for the building of St. Bartholomew's Church, Strandmillis road, Belfast, and has voted £8,000 towards the cost. The Diocesan Church Extension Committee has added to that a further £2,000, the balance to be provided by the parish.

---

An unexploded aerial bomb, weighing sixty pounds, two feet long by four inches wide, supposed to have been dropped by an enemy aeroplane during the war, has been found in a quarry hole at Earl Sterndale, Derbyshire.

## OBITUARY.

### MR. PERCEVAL GAUSSEN, K.C.

We regret to announce that Mr. Perceval David Campbell Gaussen, K.C., died yesterday at his residence, Clifton, Monkstown, County Dublin, aged sixty-six years. Mr. Gaussen was one of the most popular members of the Irish Bar. He had a brilliant career at Dublin University, where he was Wray Prizeman in Logics and Ethics, and graduated with a Senior Moderatorship in Mental and Moral Philosophy in 1884. He was an ex-President of the University Philosophical Society. Called to the Bar in 1885, he took silk in 1909. Mr. Gaussen was Senior Crown Counsel for County Cavan, and was a Justice of the Peace for the Counties of Londonderry, Antrim and Tyrone. In 1908 he married Letitia Elizabeth, daughter of the Rev. J. Wilson, Rector of Tyholland, County Monaghan, by whom he had one daughter.

---

Samuel Newbould, a well-known local preacher, of Donisthorpe, died at the Buxton Infirmary yesterday evening from injuries received at the Donisthorpe colliery earlier in the day by a heavy fall of stone.

# THE HUMANITY OF BELLS.

## STRANGE WHIMS OF CHURCH MONSTERS.

## ALWAYS GIVING TROUBLE.

(By ROGER CARNFORTH.)

FEW people imagine that there is either rhyme or reason in the convention which calls the liner a lady and always gives masculine names to bells. Yet it is not generally realised that bells are curiously human and almost feminine in their wilfulness. We might call a bell "Big Ben" or "Great Peter," but it would be far more appropriate to call it "Big Bessie" or "Wilful Winifred." Even the founders do not know how a bell will behave, or what it may do next.

For instance, "Great Peter" in York Minster is not proving to be the strong, silent male that the name implies, but a clatterbox. At one time it required as many as forty men to make this eleven-ton Bourdon bell start. Now it has been recast and rehung, and one man is sufficient; but, unfortunately, "Great Peter," being once started, does not know when to stop. He cannot strike the hour without running on for several minutes. It is quite impossible for the citizens of York to take their time from the stroke of the bell. He recently struck twelve, and then continued to strike one hundred and fifty!

The strange thing is that, even as a baby, "Great Peter" proved disappointing. The generous people of York subscribed two thousand pounds nearly eighty years ago, and at that time the bell was a marvel of industry. Seventeen tons of metal were melted for it, and were run into the mould in seven minutes and a half. It took fourteen days in cooling before the clay mould was removed from it, and then it was found that nothing but excessive man power would make "Great Peter" speak. Until a short while ago the bell had usually to be left silent, but now that Peter has been in the foundry beauty-parlour and has been rehung on ball bearings, the fault is that he talks too much.

### CHANGE OF SEX.

One of the few bells to receive a feminine name was "Mary" of Oxford, and thereby hangs a tale which serves to illustrate what "strange critters" bells are. The name was a compliment to a queen, and at the time this famous seven-ton bell in the gate tower of Christchurch was so sweet that the Vice-Chancellor waxed lyrical in praise.

"Oh, delicate and sweet harmony!" he said after naming the bell. "Oh, beautiful Mary! How musically she sounds! How strangely she pleaseth the ear!" Later the bell was recast, and, presumably, had changed sex in the process. It became "Tom" of Oxford, and, lo, the voice was changed, too. It was unpleasantly hoarse and masculine.

"Big Ben" has always been a source of trouble. Coming from his northern foundry, he boomed just a few times over London, and then cracked. Thereupon he was brought down into Westminster Palace Yard for execution. An iron ball weighing twenty-four hundred weight was raised thirty feet in the air and then dropped on the bell. In this way "Big Ben" was broken into two great pieces, and taken back to a foundry to be recast; but even when he was restored to his place over Parliament he refused to give satisfaction, and has never done so.

### BIGGEST ON EARTH.

In a few weeks' time the biggest bell on earth will be heard, and there is naturally a lot of speculation as to how it will behave. This is the Bourdon which is being hung in the Park avenue Baptist church in New York. It will probably be popularly called "Big John"; for it is one of the wonderful carillon to form the Rockefeller Memorial in the church of which Dr. Fosdick is pastor. It is a British bell, cast in a famous Croydon foundry, and has required 78,400 pounds of metal. Every detail in this carillon has been sent out from England, and British bell experts recently sailed to complete the task of placing the mammoth bell in position. It will be a dramatic moment when "Big John" is set going for the first time; for there has never yet been a great bell whose behaviour could be predicted with certainty.

There is one curious myth about bells which is always perpetuated by authors of sentimental ballads. They love to sing of "those silver bells," and, consequently, the public has fondly imagined that the presence of silver is largely responsible for the music. Experts know that, when it comes to making big bells, silver would be impossible. The great bell of Rouen Cathedral was always called the "Silver Bell," but, when it was broken up to make cannon for the French Revolution, not a trace of silver was found. Copper, brass, zinc, and iron form the usual component metals.

Some bells may be overworked, but Britain possesses the laziest one in the world. This is the famous great bell of St. Paul's Cathedral. It is rung only on the death of a member of the Royal Family, a Bishop of the Diocese, a Dean of the Cathedral, or a Lord Mayor of London. Yet even this bell has been found to have its faults; experts have declared that it has no distinct note.

---

## SICKNESS BENEFITS.

### MEDICAL CERTIFICATION IN THE FREE STATE.

The following statement was issued last night by Mr. T. Hennessy, F.,R.C.S.I., Irish Medical Secretary, British Medical Association:—

Medical practitioners, who are medical certifiers for sickness benefits under the National Health Insurance Acts, in the counties of Cavan, Cork, Kilkenny, Limerick, Tipperary (S.R.), Wexford and Wicklow, have declared against the decision of the National Health Commission to change the area of the pool for payment of certification from the dispensary district to the county. They have, however, expressed their readiness to adhere to the agreement that they entered into in 1915 with the National Health Commission, which provided the dispensary district as the area of the pool for rural districts and urban areas with a population of less than 10,000.

The main objection to the change of the pool area is that the big majority of the medical certifiers would have the capitation fee of insured persons for medical certification reduced from 2s. 8d. and 2s. 3d. to as low as 9d. This reduction would, however, mean a very substantial increase in the capitation fees of insured persons who are certified by those doctors whom the National Health Commission and the approved societies charge with issuing an abnormally high number of certificates.

In the latter circumstances the decision of the National Health Commission to change the area of the pool is inexplicable, particularly as it was always common ground between the National Health Commission and the Irish Medical Committee that a medical certifier should not be encouraged to issue certificates that would mean an increase in the agreed capitation fee attached to those insured persons whom he was treating, and for whom he was liable to issue medical certificates. So far, no county, with the exception of Clare, has signified its willingness to work the county pool, and it appears that Clare has done so in the absence of figures to show the undesirable effect of the change.

# NAPOLEON IN HISTORY AND LEGEND.

## SAD END OF THE FAIRY TALE.

Yesterday afternoon Mr. Philip Guedalla concluded his series of Lady Ardilaun lectures on "Napoleon and His Legend," given in Alexandra College, Dublin. "The Second Empire: 1851-1870" was the title of the concluding lecture.

Mr. Guedalla said:—We have had, for the first part of our way, a very remarkable travelling companion, who took us along the road as far as the year 1821, when he died. We have now, in the last few years, had with us what is, in my judgment, a still more interesting travelling companion, the more interesting, perhaps, because his is a less familiar figure. To anyone of modern ideas he is a much more sympathetic figure—Louis Napoleon—more sympathetic, because I am sure any of us would find an hour in his company delightful, and I think that twenty seconds with Napoleon I. would be not only intolerable, but shattering in the extreme.

We have in Louis Napoleon a man much more of our own flesh and blood, more of our own size and weight, a man who does not assume that war is a good thing in itself; he takes more interest in the condition of his people otherwise than as mere food for the guns of his enemies. He has had a more intelligent training than that which falls to the lot of most established royalties; he really had an education, he really saw the world, met men and women as equals, and had had a life not without adventure. He was a man very much alone in the world, not very prepossessing in appearance, dull-eyed, and very silent. He had one unswerving faith—a belief in something he sometimes called his destiny and sometimes his star, a belief as unshakeable as that of some figure of the mediæval ages in his faith that he would become Emperor of the French.

### 'L'IDEE NAPOLEONNE."

The most important of his writings on the Napoleonic legend in its after political effects was written during his first residence in London—"*L'Idée Napoleonne.*" In that you will find the doctrine of St. Helena set out in its fullest form—peace, democracy and nationalism for everybody; the exposition of the political creed of Bonapartism set out by the man who lived to carry it into effect. From it we learn how the European war was forced on the Emperor by an impetuous public opinion, and get some sort of sketch of his beneficence in France and outside France in his efforts for a united Italy, and bright prospects for Germany and Poland—a promise that behind the glory of his armies there would be a great and lasting glory for his people.

The Revolution of 1848 was probably the most interesting of European revolutions. It contained almost all the elements possible to a revolution—political, social and economic. It was a revolution of the middle classes and the lower classes. It broke out purely by chance. There was a certain amount of rioting going on about a political question in which people were not very much interested. A crowd went roaring down a street in Paris on their way to tell the Minister in the Foreign Office precisely what they thought of him. Infantry were guarding the Foreign Office under a bad-tempered Corsican sergeant—another of these bad-tempered Corsicans. The leader of the mob was shot by the sergeant, and the troops fired a volley into the crowd. That accident started the Revolution of 1848, ended the Orleanist monarchy, sent the last Bourbon King out of France, and started the rather precarious reign of the Second Republic. The news came to Louis Napoleon, and he left for Paris to see what could be got. The Government heard of his arrival, and asked him to go home. He went home, having made himself known as a decent, orderly man to the people of Paris. On his return he found London rather unsettled owing to an expected rising of the Chartists. He offered his services, and paraded a beat near Waterloo Bridge as a special constable, because, he said, order must be kept in revolutions.

### A SURPRISING THING.

During the early weeks and months of 1848 Bonapartist propaganda was intensified in France. All Louis Napoleon's friends, old soldiers and heroes who remained from his descents on Boulogne and Strasburg, began to excite public opinion. Sitting at home in London he was beginning to become a name to two sets of people: the decent Paris tradesmen who objected to perpetual revolution saw in him a guarantee of firm government; the Paris workmen saw in him a hope for Socialism; he had written a pamphlet on the abolition of unemployment. That a prince and a pretender had heard there was a working class was a very surprising thing at that date.

He was elected one of the deputies for Paris, came over, and took his seat. Then he stood for the Presidency of the Republic, and he got in because the only other candidate who really counted, a very stiff military person, had made his name by his ruthless suppression of the revolution in June, 1848, and was remembered as a man who had won his greatest victory over Frenchmen, which rather diminished his chances.

From 1848 to 1850 Louis Napoleon went about, living a perfectly blameless life, a rather harmless figure, not a great dictator. But whilst going up and down the country opening railways—and that was the great year of railway building in France—he was taking steps, and his friends were taking still more effective steps, to cultivate the friendship of one body of men for whom he had a unique appeal—the French Army. It was not a very easy thing for a French soldier not to respond to the friendship of a man named Napoleon. There was beginning to be a sort of bond between Napoleon and the army.

### CROWNING THE LEGEND.

Then the Parliament got itself into a struggle with its President. He had been elected President in 1848. As the law stood, he was bound to retire in 1852. As his name was Napoleon he did not want to retire. He proposed to remain President of the French Republic, if not something more. There was a vague feeling that something dreadful was going to happen in 1852; perhaps, a Socialist rising. They rather turned towards the idea of a strong President called Napoleon, with the Army by his side. For a short time Parliament and President manœuvred for position. It was never known which was going to arrest the other. There was some talk of sending Napoleon to Vincennes. Then the members of Parliament became extraordinarily frightened for fear the President would run them in.

The Army was on the President's side. The first step was to knock out Parliament. In the *coup d'etat*, the Opposition leaders were all arrested in bed, and that was the end of purely parliamentary government in France for some time. He then proceeded to shape the Republic into the first Napoleonic phase; he turned it into a Consulate. There was a new Constitution, making him President for ten years. During the year 1852 he became more and more the Emperor; he was prayed for in the churches, his name was on the coins. The portraits of Napoleon in the art galleries in Versailles began to be labelled Napoleon the First.

In due course the Senate asked him to overcome his natural prejudices against becoming the Emperor, and he became the Emperor. Seven millions of a total poll of eight millions in France voted for him, because, as Gil Blas said, "the peasant France wanted to crown his legend."

### FROM THRONE TO EXILE.

The effect of all this on Louis Napoleon was very curious. From the moment he became Emperor he seemed to lose his direction. His one guiding star up to that moment had been his determination to become Emperor of France. In many situations during the next few years he did not seem to know what to do next. I suspect there is a key to that odd check. He believed he would become Emperor. He saw that apparently impossible thing happen. He saw France surge to the polls to bring him into power after the overthrow of a Monarchy and a Republic. He emerged from that amazing experience, thinking that all events are fated: that there is a destiny which no man can alter, which directs the course of events; that nothing could prevent his becoming Emperor of France. A very paralysing reflection: a man who believes events are fated will drift against the stream; he will not be very much given to making plans, or thrusting himself across the stream. Many of his speeches at that time show that that was very much his frame of mind.

He reigned for eighteen years, and in 1870 he was in exile again, and worse, a prisoner of war, and he died in exile. One wonders at the end of the story whether it was all a failure. The first eight years had been an age of brilliance; everything seemed to come right for the Emperor. Even the Crimean War suited the book of the new Empire; it enabled the new government, very much concerned to secure the favour of religious opinion in France, to take the attitude of going to war in defence of certain Roman Catholic rights against certain Greek rights.

### THE GROWING SHADOW.

In 1853 he married Eugenie; a boy was born to them in 1856. Then his eyes turned in the direction of Italy. He was honest in his ideas about Italian nationalism; he had fought for it in 1831. In 1853 a band of brave, but misguided, Italians endeavoured to draw his attention to the wrongs of their country, as he was on his way to the opera, by throwing a bomb at him. It is very creditable to his Italian sympathies that they did not die from the shock. He did not lose all the Italians hoped he would do, and they called him a traitor, but the foundations of modern Italy were well laid in 1859.

1860 to 1870 was an age of decline; the pace gradually seems to slow down. . . . During the sixties things seemed to go wrong. He got dragged into a good deal of stupidity—into an attempt to make an Austrian Archduke Emperor of Mexico.

But there was a longer and blacker shadow than that lying across the Empire—the shadow of Prussia climbing into European prominence. In 1864 she stole two Danish duchies; in 1866 she struck at the Austrian Empire. Napoleon III., the chief figure of Europe, did nothing. The world waited for him to speak; but he said nothing. In 1866 he was ill; a great deal of the brightness of the Second Empire began to be dimmed by the rising light of Prussia. France began to get restless, and the Emperor to become unpopular.

Then he made a real step forward in his attempt to build a liberal empire. But it was not fated to succeed, because in the year 1870 stupid French diplomacy made it possible for Bismarck to have his third war—war with France. Was it all a failure? I do not think it was. France was saved from anarchy and irreligion for eighteen years: that was something. It did not last because Louis Napoleon was a better man than his uncle; it did not last because he believed in nationalism, because he believed that nations should be allowed to govern themselves. He had permitted and encouraged Germany to unite and make itself a strong and united Germany. It was a more honourable failure than a failure of insincerity; he believed in the fairy tale of Bonapartism. He would have had a much easier life if he had never tried to help Italy or to help Prussia. If he had been his uncle, he would have wiped Prussia off the map in 1864 when they crossed into Jutland, or again in 1866. He did not, because he believed in Napoleonic ideas. That is an honest failure, and you know what the end was. We see him at Sedan, waiting for death. . . But that was not quite the end. There was a spell of captivity in a German palace, a year or two of gentle suburban exile in England.

### A BRAVE END.

The end, when it came, was a brave end also. There was very little hope of a man in his state of health again becoming Emperor of France; but his son might. Late in 1872 he made the last plan of his long and contriving life. He wanted to slip over to Switzerland and get into Savoy, and show himself to his troops. He was an ill man, hardly able to sit on a horse. He tested his strength and found it was not sufficient. You cannot make a *coup d'etat* sitting in a cab at the head of your troops; you have got to sit on a horse. He sent for a doctor, and had an operation; it was a failure, and he died. And that was the end of the fairy tale, and I am sorry it has so sad an end.

Professor Joly, who presided, thanked Mr. Guedalla for his most enjoyable and vivifying course of lectures, and showed the audience a passport, dated 1781, bearing the signature of Tallevrand, which had been the property of one of the Lansdowne family.

---

## DUBLIN SKETCHING CLUB.

### EXHIBITION OF PAINTINGS.

The Dublin Sketching Club will open its annual Exhibition at the Mills' Hall, Merrion Row, on Monday next. The club was formed in 1874 for the purpose of bringing together artists, amateurs and others interested in art, and an Exhibition is held every year. All the works in this, the fifty-fourth Exhibition, are contributed by members of the club. They number a couple of hundred.

Many old-time members are strongly in evidence, foremost among whom comes Mr. Alexander Williams, who has preserved an unbroken association with the club since its inception. He has hung a half-dozen paintings—done mainly in the West—all bearing the touch that has won him such wide recognition. His intimate knowledge of the varying moods of Connemara and the West of Ireland is reflected in the studies of "Glendary, Achill Sound" (55 A), and two paintings at Clare Island (Nos. 41 and 65)—the one showing the bleakness of the late autumn and the other revealing the freshness and colour of the early summer. His treatment of Lough Gill (50) also is full of the beauty of that delightful spot. Mr. Alexander Collies, another members whose works are full of charm, has translated to canvas something of the wild grandeur of Glenmalure in Nos. 54 and 60. He has also a lovely painting of the Dargle River, County Wicklow (149). Henry Moss is always interesting, and in this collection he has three canvases which will attract attention. His "Souvenir of Italy" (58) and "September, Howth" (158) are strongly contrasted, but each preserves the natural atmosphere and colour of its subject.

In water-colours there are some interesting works from Lancelot Bayly, of which "Farm at Kilmacanogue" (55) is outstanding by reason of its greater strength. F. Severne MacKenna continues to bear out the promise of achievement his earlier efforts held, and a group of water-colours from him will find much favour. Nos. 85 and 91, studies in Scotland, are well treated, though in these and in his farm and cottage scenes—for instance 198—the lines show just a suggestion of too much care.

There is plenty of warmth in A. McGoogan's painting, whether it be in "Pals" (127), "The Blind Pedlar" (139), or "The Gale, Seapoint" (160). Mrs. Eileen Murray shows a number of her typical little impressions, of which "The Fisherman's Home" (173)

## HISTORY AND ND.

## E FAIRY TALE.

was in exile again, and worse, a prisoner
war, and he died in exile. One wonders
the end of the story whether it was all
failure. The first eight years had been an
e of brilliance; everything seemed to come
ght for the Emperor. Even the Crimean
ar suited the book of the new Empire;
enabled the new government, very much
ncerned to secure the favour of religious
inion in France, to take the attitude of
ing to war in defence of certain Roman
tholic rights against certain Greek rights.

### HE GROWING SHADOW.

In 1853 he married Eugenie; a boy was
rn to them in 1856. Then his eyes turned
the direction of Italy. He was honest in
s ideas about Italian nationalism; he had
ght for it in 1831. In 1853 a band f
ave, but misguided, Italians endeavoured
draw his attention to the wrongs of their
untry, as he was on his way to the opera,
throwing a bomb at him. It is very
editable to his Italian sympathies that they
l not die from the shock. He did not do
the Italians hoped he would do, and they
led him a traitor, but the foundations of
odern Italy were well laid in 1859.
860 to 1870 was an age of decline; the
e gradually seems to slow down. . . .
ring the sixties things seemed to go wrong.
got dragged into a good deal of stupidity
nto an attempt to make an Austrian Arch-
ke Emperor of Mexico.
But there was a longer and blacker shadow
n that lying across the Empire—the
adow of Prussia climbing into European
ominence. In 1864 she stole two Danish
chies; in 1866 she struck at the Austrian
pire. Napoleon III., the chief figure of
rope, did nothing. The world waited for
n to speak; but he said nothing. In 1866
was ill; a great deal of the brightness
the Second Empire began to be dimmed
the rising light of Prussia. France began
get restless, and the Emperor to become
opular.
hen he made a real step forward in his
empt to build a liberal empire. But it
s not fated to succeed, because in the year
0 stupid French diplomacy made it pos-
le for Bismarck to have his third war—
with France. Was it all a failure? I
not think it was. France was saved from
rchy and irreligion for eighteen years:
t was something. It did not last because
is Napoleon was a better man than his
le; it did not last because he believed in
tionalism, because he believed that nations
uld be allowed to govern themselves. He
permitted and encouraged Germany to
te and make itself a strong and united
rmany. It was a more honourable failure
n a failure of insincerity; he believed in the
y tale of Bonapartism. He would have
a much easier life if he had never tried
help Italy or to help Prussia. If he had
n his uncle, he would have wiped Prussia
the map in 1864, when they crossed into
land, or again in 1866. He did not,
ause he believed in Napoleonic ideas.
t is an honest failure, and you know what
end was. We see him at Sedan, waiting
death. . . But that was not quite the
. There was a spell of captivity in a
man palace, a year or two of gentle
urban exile in England.

### BRAVE END.

he end, when it came, was a brave end
. There was very little hope of a man
his state of health again becoming Emperor
France; but his son might. Late in 1872
made the last plan of his long and con-
ng life. He wanted to, slip over to
tzerland and get into Savoy, and show
self to his troops. He was an ill man,
dly able to sit on a horse. He tested his
ength and found it was not sufficient. You
not make a *coup d'état* sitting in a cab
the head of your troops; you have got to
on a horse. He sent for a doctor, and
an operation; it was a failure, and he
. And that was the end of the fairy
, and I am sorry it has so sad an end.
rofessor Jely, who presided, thanked Mr.
dalis for his most enjoyable and vivifying
rse of lectures, and showed the audience
assport, dated 1761, bearing the signature
Tallevrand, which had been the property
one of the Lansdowne family.

## DUBLIN SKETCHING CLUB.

### XHIBITION OF PAINTINGS.

The Dublin Sketching Club will open its
ual Exhibition at the Mills' Hall, Merrion
w, on Monday next. The club was formed
1874 for the purpose of bringing together
sts, amateurs and others interested in art,
d an Exhibition is held every year. All
works in this, the fifty-fourth Exhibition,
contributed by members of the club.
y number a couple of hundred.
Many old-time members are strongly in
idence, foremost among whom comes Mr.
xander Williams, who has preserved an
roken association with the club since its
eption. He has hung a half-dozen paint-
s—done mainly in the West—all bearing
touch that has won him such wide recog-
on. His intimate knowledge of the varying
ods of Connemara at the West of Ireland a
ected in the studies of "Glendary, Achill
nd" (55 A), and two paintings at Clare
nd (Nos. 41 and 65)—the one showing
bleakness of the late autumn and the
er revealing the freshness and colour of
early summer. His treatment of Lough
(50) also is full of the beauty of that
ightful spot. Mr. Alexander Colles, another
nbers whose works are full of charm,
translated to canvas something of the
d grandeur of Glenmalure in Nos. 54 and
. He has also a lovely painting of the
gie River, County Wicklow (149). Henry
s is always interesting, and in this col-
ion he has three canvases which will
tract attention. His "Souvenir of Italy"
, and "September, Howth" (158) are
ngly contrasted, but each preserves
natural atmosphere and colour of its
ject.
water-colours there are some interesting
ks from Lancelot Bayly, of which "Farm
Kilmacanogue" (55) is outstanding by
on of its greater strength. F. Severne
Kenna continues to bear out the promise
achievement his earlier efforts held, and
roup of water-colours from him will find
h favour. Nos. 85 and 91, studies in
land, are well treated, though in these
in his farm and cottage scenes—for
ance 198—the lines show just a suggestion
oo much care.
here is plenty of warmth in A.
Coogan's painting, whether it be in
als" (127), "The Blind Pedlar" (139),
The Gale, Seapoint" (160). Mrs. Eileen
rray shows a number of her typical little
ressions, of which "The Fisherman's
ne" (173) is the chief.
tudies in still life form a fair proportion
he collection, and some of the work in
branch is excellent. Kathleen S. Going
some splendid results. "Eve's Tempta-
" (186) is distinguished by the excellent
eral treatment of the apples and the
ese background. Another neat study is
of Chrysanthemums (124). Mauve
las in a Chinese Jar (128) has provided
K. Marescaux with a subject which
has handled well. Miss H. Yates also
a very happy study of still life in No.
whilst her portrait studies, of which she
three, show great promise.
e exhibition will open on Monday next
0.30, and will continue for a month.

## ULSTER DIVISION DINNER.

### LEGRAM FROM THE KING.

scount Craigavon, the Prime Minister of
hern Ireland, who is a Colonel in the
ion, presided at the annual dinner in
st last night of the 36th Ulster Division
e Officers (Old Comrades) Association.
e Duke of Abercorn, the Governor of
hern Ireland, was the guest of honour,
read a telegram from the King, sent in
nse to one expressing on behalf of the
rs their sentiments of loyalty. It was
llows:—"I have read with much pleasure
message of loyal greeting you have sent
rom the officers of the 36th Ulster
ion, which I much appreciate. Please
them and wish them an enjoyable even-
ogether."

*YESTERDAY IN DAIL EIREANN.*

# UNITED UNDER THE FLAG OF COMPULSORY IRISH.

## FIANNA FAIL RALLIES TO THE GOVERNMENT SIDE.

## THE PAUL PRY BROTHERHOOD OF THE CENSORSHIP.

Dail Eireann continued the discussion of the Censorship of Publications Bill yesterday. Several Fianna Fail members spoke in favour of the measure.

Mr. Anthony, Labour member for Cork, was afraid that the bill might produce a number of groups of persons of the "Nosey Parker" type. He warned the Government against going too far with prohibition.

The debate was adjourned.

Sharp diversity of opinion even among supporters of the Government was revealed in the debate on the second reading of the Legal Practitioners (Qualification) Bill, which provides that future members of the legal profession "shall possess a competent knowledge of the Irish language."

The second reading was moved by Mr. Martin Conlan, the Government representative for Roscommon, and supported by Mr. Blythe and Mr. McFadden, who sits on the Government benches for Donegal. The policy of the measure was strongly criticised by Major Cooper, the Government representative for Dublin County, whose viewpoint was endorsed by Captain Redmond (National League) and Mr. John Good (Independent).

It was obvious that Fianna Fail would vote wholeheartedly for the bill. Mr. Anthony supported it in the hope of a full discussion on the whole educational position as effected by the Irish language. Working-class children, he said, were suffering severely because some young people were in too great a hurry in the matter of furthering the language. They were being sacrificed educationally.

The debate was adjourned.

## EVILS IN THE TRAIL OF PROHIBITION.

### LABOUR MEMBER WARNS THE GOVERNMENT.

At the sitting of Dail Eireann yesterday morning the debate on the Second Reading of the Censorship of Publications Bill was resumed.

Mr. J. J. BYRNE (Govt., Dublin) said that the principles contained in the bill were such as no fair-minded man could object to. Foreign newspapers, which obtained a big circulation by means of the vile matter they contained, were a danger to the morals of the young people, and this bill was designed expressly to check the operations of the foreign Press. It was suggested that it would be better to leave books alone, but he suggested that the Minister should stand firm on the section dealing with books as well as that relating to newspapers. There were books that should not come under the operations of the bill, but there were books like Gustave Flaubert's "Sapho" and Fielding's "Tom Jones" that should not be permitted in this Christian country.

Mr. O'HANLON (Ind., Co. Cavan) congratulated the Minister on the introduction of the bill.

Mrs. COLLINS-O'DRISCOLL (Govt., Dublin, North) expressed the hope that this bill would go through the House in such a way that it would be an efficient instrument to combat the evil which everyone deplored.

Mr. D. BUCKLEY (F.F., Kildare) said that more harm was done by the cheap novels that came into this country by the ton than by newspapers. These novels were bought principally by the young girls of the country, and went into every cabin.

**THE HIGHER MORALITY.**

Mr. HASLETT (Ind., Monaghan) said that the bill was a step in the right direction, in so far as it set out to suppress evil literature and what was obscene and indecent. If they were led away further into other realms he could give only qualified support to the measure. The realm of higher morality belonged to another educational department, which should see to the training of the youth of the country.

Mr. FLINN (Fianna Fail, Cork Borough) said that in attempting to kill that hydra-headed evil they might fail to kill that evil and over-reach themselves and leave themselves open to attack. There was unanimous agreement in the House and outside that a certain particular evil should be stopped, ruthlessly. In so far as the bill would confine itself definitely to that issue—to clear out garbage and suppress pornographic literature of all kinds—so far as that was so it would have the unhesitating support of the whole House. The difficulty had been that people had to some extent misunderstood the bill. If the bill was as stated by the Minister it would receive general support, but the draft of the measure was something different.

"We start in this country in sexual matters," said Mr. Flinn, "with one enormous advantage, and that is that the majority of the people are living on the lands, close to natural phenomena, and they know those facts which in cities, to many people less fortunately situated, are the subject of prurient curiosity." He believed that morally and physically the country was healthy and sound.

"Thank Heaven," said Mr. Flinn, "there are very few people in this country who would deprave the name of education to the extent of being in any way against the central principle of the bill."

**"FOR PRIVATE CIRCULATION."**

Mr. S. BRADY (Fianna Fail, Dublin Co.) said that those people who had been making fortunes out of evil literature had found it sufficiently profitable to enable them to employ great lawyers to help them to evade the law. To meet that, he thought it would be advisable that the Minister should insert a clause in the bill making it illegal to advertise or "write up" any of the banned literature. They should make provision to control advertisements in the Irish editions of those papers. There was also the possibility that a certain paper or periodical would be put on the Black List, and, as happened with political papers in the past, when censored, they would come out the following week under a different title. Some provision should be inserted to prevent that.

He noticed that throughout the bill they were dealing with the importation of books for "sale or distribution," but he thought it would be well that the Minister should make it illegal to keep such books without licence. He could foresee people bringing banned books into the country and handing them round amongst their friends. He was convinced that the greatest amount of harm was being done in the country at the present by books of this nature being circulated in this way.

Mr. S. GOULDING (F.F., Waterford) said that he would like the Minister to state what would be the position of a public library which had in its catalogue books that were banned. There should be time given to the Library Committees to go through their books and find out what exactly should be removed.

Mr. R. ANTHONY (Labour, Cork Boro') said that he found himself in entire agreement with the principle underlying the bill, but he would like to say that to him the words "public morality" appeared rather vague and required further definition. He hoped to have an assurance from the Minister that in the bill there was no intention to restrict liberty of religious, economic, or political thought.

**BREEDING "NOSEY PARKERS."**

Referring to Section 6, which relates to the setting up of "recognised associations," his own view was that they would have a very keen rivalry set up between associations. They might bring into existence a number of groups of persons of the "Nosey Parker" type. They had evidence all round them of little groups of religious fanatics banding themselves together under a fancy name, and they might easily have such groups coming together under this bill, whose only object in life would be the picking out of filth and the introduction of it into their daily lives—the type of people who would go round the country saying that everything was not as it should be, and turning up their eyes even at a ballet dance.

They might go too far with this prohibition, and as a result introduce into this country a very profitable industry—bootlegging in books. If they were not careful they might be the means through this bill of giving a rather effective advertisement to a class of literature which they all wanted to keep out of the country.

Fielding and Smollett had been mentioned, and to students of history those books were of some value. The same was true of certain French authors, whose works might be regarded as filthy and unclean by some, but still were books of a high moral character. If those books were to be banned he did not think it would be a good thing for the country. He agreed that books mainly of a sexual character should be kept out, but in the description he would like to have it clearly defined, and that they would not find coming under the ban books dealing with economics, philosophy and sociology, even though those books advanced theories not acceptable to the majority of the people of the country.

The debate was adjourned.

## COMPULSORY IRISH.

### INFLICTION UPON LEGAL PROFESSION.

Mr. MARTIN CONLAN (Govt., Roscommon) moved the second reading of the Legal Practitioners (Qualification) Bill. He said that one of the reasons for the introduction of this bill was that the legal profession, as a whole, had not shown much inclination to do justice to the Irish language. The Gaeltacht Commission in their report had recommended that persons should not after the lapse of a certain time be admitted to either the solicitors' or the barristers' profession without a competent knowledge of the Irish language. The medical and the engineering professions were in a different category from the lawyers. Solicitors and barristers were officers of the Courts, and he considered it the duty of the Government to see that the officers of the Courts should fall in with the national policy in regard to the use of the Irish language. He thought that most people did not realise what the position of the people in the Gaeltacht was when they wanted the assistance of a solicitor or counsel who could speak Irish. How would it be if, in English-speaking districts, only lawyers who spoke only Irish could be had? He thought that the legal profession should be brought into line with the other institutions in the State. He was only concerned to see that the people got the service to which they were entitled, and that the legal profession, as a whole, would be in a position to render that service. Section 3 of the bill provided that no person shall be admitted to either branch of the legal profession unless he had a competent knowledge of the Irish language. He appealed to the deputies of all parties to support the bill.

Mr. McFADDEN (Govt., Donegal) said that, as the declared policy of the Government was the restoration of the Irish language, this bill, which would aid that policy, ought to have their approval; for it was impossible to have in this country a self-reliant people unless they had as their bulwark the national language. There were few departments in public life in which the Irish language could be more usefully employed than in the Courts.

**THE WRONG PROCEDURE.**

Major COOPER (Govt., Dublin County) said that he did not object to the Irish language—because twenty years ago he had done his best to learn it—but, he asked, how was the object of the bill to be carried out? The Gaeltacht Commission, in their report, recommended that the Government should approach the governing bodies of the legal profession—the Incorporated Law Society and the Benchers of the King's Inns. These bodies, Mr. Conlon admitted, had not been approached on the subject. There were reciprocal arrangements between the Irish and the English Courts by which Irish barristers could be admitted to the English Bar and English barristers to the Irish Bar. If an examination in Irish were to be imposed upon them, the English would have a good excuse for breaking off that arrangement.

There were people in the Gaeltacht who found it difficult to obtain legal assistance in Irish, but as the demand would create a supply there would be undoubtedly in twenty years' time Gaelic-speaking barristers and solicitors. If the bill got a second reading it would go before a Special Committee, and come back to the House in what was virtually its completed form. He hoped that some members of the legal profession would be represented on that Committee. He believed that the change would come by evolution, not by revolution.

**WHERE MR. CONLON FAILED.**

Captain REDMOND (N.L., Waterford), opposing the bill, said that he did so because he was consistently against compulsion in any form. In his view compulsion was not the proper means to secure that there should be more Irish spoken in the country than there was to-day. As to the necessity for legal practitioners having a knowledge of Irish, there was no profession in the world where, if there was a demand for it, there would not be a supply. If admission to the legal profession was to be confined to those passing a qualifying examination in Irish, why should it not be laid down that a knowledge of Irish was essential for election to the Dail?

He thought that Deputy Conlan should have introduced a bill proposing that in every walk of life Irish should be compulsory, and especially there in the Dail. If it was the settled policy that Irish should be compulsory in every branch of life, why not come forward and bring in a comprehensive measure? He thought Deputy Conlan had been wanting in not consulting the governing bodies of the legal profession, the Bar Council and the Incorporated Law Society. If he had done that he would have discovered that at the preliminary examinations under these bodies Irish was an optional subject. If those who went forward to practice law in this country found that there was a demand for Irish-speaking lawyers, they would take Irish as one of the optional subjects. He did not think that the legal profession, as a whole, was hostile to the Irish language, though it did not favour compulsion.

Mr. BUCKLEY (F.F., Kildare), in supporting the bill, said that there was a large section in the country whose settled policy was to further the spread of the language in every way, and it did not matter whether Deputy Redmond or Deputy Cooper were opposed to that. He hoped that the bill would soon become law.

**MR. BLYTHE ENTHUSIASTIC.**

Mr. BLYTHE, Minister for Finance, in giving his personal support to the bill, said that if the matter had not been dealt with by a private deputy's bill, and if it had been left for the Government to take some action on the White Paper which was prepared in connection with the Gaeltacht Commission Report, it was probable that it would have proceeded differently. The most likely action of the Government would have been to approach the Benchers of the King's Inns and the Council of the Incorporated Law Society and to point out to them the constitutional position of Irish, the needs of the Gaeltacht and the Government declaration of policy on the Gaeltacht Commission's report indicating that they should do something to secure that future members of the legal profession should have a knowledge of Irish. If the two bodies had promised to hold examinations requiring a standard of Irish, perhaps the Government would have given publicity to that promise, and been satisfied But he did not think it was any harm to have the matter put on a legislative basis. On the other hand there was no ground for criticising Deputy Conlon for introducing the bill simply because the two governing bodies of the profession had not been consulted. After all, those two bodies were in a position to know the national policy regarding the Irish language. They knew what the main political parties of the country had been in favour of the preservation and revival of the Irish language. They knew that a big political committee at one of its conventions long before the rise of Sinn Fein passed a resolution in favour of compulsory Irish at the National University. They knew what was being done, and what had been done, in recent years, and they had taken no action on that knowledge. The Benchers had made Irish optional. That was an indication that times had changed, but was of no practical value. The Council of the Incorporated Law Society had done nothing in recent years.

**THE ROSY FUTURE.**

He thought that they might go further than Deputy Conlon, and look forward to the time when everybody who chose to use Irish would be able to have his legal business done through Irish. It was necessary, and steps had been taken already to see that doctors who had not a knowledge of Irish would not be appointed to Irish-speaking districts. He thought that it was essential that solicitors and barristers in all parts of the country should, as soon as possible, be able to do the work of their clients in Irish if their clients desired it.

It was asked what the standard should be. He thought that perhaps it would be necessary to somewhat lower the standard below that which should be insisted on later. They had to recognise the difficulties of the position, and to some extent the difficulties of the individual. So far as the question of reciprocity was concerned, he thought there was little point in it. He did not think that there was going to be any interchange of barristers in the future. Under the new conditions people who had practised five years at the Irish Bar were not likely to go to the English Bar, and consequently if such provisions for reciprocity were lost, he did not think it would be any great matter. In any case, in taking the steps necessary to preserve the Irish language, they could not be held up by these things for the sake of the convenience—and it was only the question of convenience—of a few individuals.

**HIS ONLY DOUBT.**

It might be that the age of 16 years was too low or too high. The Government, in preparing the White Paper on the Gaeltacht report, thought that 16 was a reasonable age, and that it was no hardship to say that those who reached that age should acquire a knowledge of Irish before becoming solicitors or barristers.

While the matter might have been dealt with along different lines, the principles in the measure were quite reasonable and proper, and probably would settle the matter more satisfactorily and with less disability or question of difficulty afterwards than if other lines were adopted.

Mr. FAHY (F.F., Galway), who spoke in Irish, supported the measure which he considered was long overdue. He would prefer to see the age 18 years, as he considered compulsory Irish was in operation in the country for five years. Deputy Cooper had referred to children attending schools outside the country, and he (Deputy Fahy) would like to remind him that the laws of the Free State were not made for those people. He would go so far as to say that Irish should be made compulsory not only for lawyers, but for doctors, engineers and priests. His party's only objection was that the bill did not go far enough.

**WHAT ABOUT TRADE UNIONS?**

Mr. JOHN GOOD (Independent, Dublin) said that, the principle of the bill being one of compulsion, he was opposed to it. He opposed compulsory Irish when it was applied to primary education, for he held that any of them should be free to select whatever subjects they considered most suitable in education. Now they had taken a step further. This bill had been introduced by a private member, and he took it that it was going to be supported by the Government. Without any interlude or intimation of any character, it was going to apply the principle of compulsion to two very important professions without any consultation at all with them. He thought that it was a very unwise principle for that or any other Government to adopt

"Suppose," continued Mr. Good, "that a private bill was introduced here which would make it compulsory on all tradesmen to have a knowledge of Irish before they could get into the various trades. I can imagine such a bill calling forth the strongest protests from the Labour members against such interference on the part of the State with their trades. In the bill before the House we have exactly the same principle applied to two professions. It is a distinction without a difference, and I think the question has been approached in the wrong way without consultations of any kind."

**A DISTINCT INJUSTICE.**

He did not think that the people in the State who spoke only Irish suffered under a great disability because all doctors were not able to speak Irish. Except in a few isolated cases in remote parts of the country the people understood English. He had carried out works in various parts of the country, even in remote districts, and he had never any difficulty in that way. He was sure that a great deal more was being made of that matter than there were grounds for.

The two professions to which this bill applied were largely recruited from middle-class families. Many of their young people to-day were being educated in schools outside the Saorstát. That had been the custom of those families for generations, and those young people would have no knowledge of Irish, for at the age of 16 he thought their education was fairly complete. It was a distinct hardship on any of those who intended entering either of these professions. At least five years' notice should be given of such a serious change of that kind, so that any young persons who intended following those professions would have an opportunity of learning Irish.

Mr. GOULDING (F.F., Waterford) also supported the bill.

**MR. ANTHONY'S DOUBTS.**

Mr. ANTHONY supported the bill. He said that the second reading might be made a peg on which to hang a discussion of the whole educational position, particularly of the Irish language, and its effects on education on the youth of the country. There was, he said, a lack of moral courage on the part of many of their public representatives. It was not considered by some to be politic to say what they thought for fear they would bring upon themselves the antagonism of certain interests in the country. Those interests might be clerical or lay, but they all knew they were present. For that reason he considered it would be a very useful thing to have this discussion and examine the whole situation, apart altogether from the position of the law students.

In the case of 99 per cent. of the population when a boy or girl went home from school with an exercise written in Irish their parents were unable to examine or correct it, and that was a different state of things from that which obtained in regard to English exercises. That part of education had "gone west." He did not want to inflict hardships upon men or women who might be hindered or turned away altogether from their intended career. There were young people who were in too great a hurry in the matter of furthering the language. To-day working-class children were suffering severely from that hurry. He admitted that the revival of the language had come to stay—(hear, hear)—but a very severe handicap had been inflicted upon the present generation of children. They were being sacrificed educationally.

**THE RESULT IN THE SCHOOLS.**

Mr. BUCKLEY asked if the deputy was aware that the schools most fully in touch with Irish had the best results not alone in Irish, but in other subjects.

Mr. DERRIG (F.F., Kilkenny), asked Mr. Anthony to give the House data upon which his statement as to the "suffering" was based.

Mr. ANTHONY said that he could do so, but he had not come prepared with such data: but when he compared the intellectual standard of the children of to-day with those of twenty years ago he saw the difference.

Mr. DERRIG said that the reports of the Inspectors of National Schools showed that there was no foundation for the statement.

Mr. LITTLE (F.F., Waterford), supporting the bill, said that all education was compulsory, and it was no handicap to have to learn one subject in preference to another. Solicitors and barristers were officers of the courts, and it would be inconsistent to make one set of officers learn Irish, and allow others to avoid it. He had great hope that the measure would encourage a love of the Irish language among the educated classes, which was the one way of bringing into existence a cultured modern Irish speech, which, with a few shining exceptions, they had not to-day.

The debate had not concluded when the House adjourned until 3 p.m. on Wednesday next.

# LETTERS TO THE EDITOR.

### CHURCH AND STATE.

TO THE EDITOR OF THE IRISH TIMES.

SIR,—The Catholic Truth Society is discussing the relation of Church and State in a "Catholic" country like Ireland. May I say a few words in explanation of this word "Catholic"? It is used by all the speakers and writers to distinguish the doctrines and discipline of the Roman or Papal Church; but there are other Churches which are not subject to the Roman or Papal Church. These are all what may be called "national Churches." They are self-governing and independent. Being national, they seldom or never clash with the civil government of the State to which they belong, because they recognise the divine authority of the State equally with that of the Church. They are democratic in their constitution and admit the laity into their councils and government.

The Church of Ireland is a very striking illustration of such a national Church. It was intensely loyal to the Government of the United Kingdom of Great Britain and Ireland, and to-day it is equally loyal to the Irish Free State Government and to the Government of Northern Ireland. As the *lex credendi* is the *lex orandi*, I quote the following prayer from our Revised Prayer-book:—"Look with Thy favour upon our country and Empire, and preserve them from all perils. Save and protect our Sovereign Lord, King George, enrich him plenteously with heavenly gifts, and prosper his counsels for the welfare of his people. Bless also our gracious Queen Mary, Edward Prince of Wales and all the Royal Family. Guard in Thy good providence this our land. Bless and direct the Chief Governors in Ireland and those who bear rule under them. Endue with wisdom and strength the Ministers of the Crown, the High Court of Parliament, and the Parliaments in Ireland, at this time assembled, and all who are set in authority." We prayed for the Ministers of the Irish Free State from the day it was constitutionally established. We pray for the *de facto* system of government under which we find ourselves, whatever may be our private opinions on political matters. Thus our Church assures the loyalty of all its members to "the powers that be."

Consider the case of the Roman Church in Ireland. The laity have no place at all in its councils and government, nor have its priests, except in their own parishes. The governing body is the bishops. The "National" Synod of Maynooth held last year consisted exclusively of bishops. Its deliberations were held within closed doors, and every member was pledged to secrecy. The bishops are the nominees of the Pope; they derive their authority from him, and take an oath of absolute obedience to him. Thus the "Catholic Church," as the term is used by the readers and speakers at the meetings of the Catholic Truth Society, really means the Pope and the Committees of Cardinals, whom he alone appoints to assist him in carrying out the government of that Church of which he is the supreme head. As he is believed to be infallible, there is, and, logically, can be, no appeal from his decrees, which are imposed on the bishops, by them imposed on the priests, and by the priests imposed upon the laity.

As an illustration of what I say, I may refer to the laws of the Roman Church on marriage. Pope Pius X. ordered that Committee of Cardinals known as the Sacred Congregation of the Council to revise the canon law on marriage. The result was the decree *Ne Temere*, which was sent to the bishops in Ireland, and by them to the parish priests, who were directed to read it to their people. It thus became the law of marriage for every "good Catholic." No notice was taken of the fact that in some cases it rendered null and void certain marriages which were recognised by the State, and are still recognised as valid by the laws of the Irish Free State. Is it seriously suggested now that in an ideal "Catholic State" the laws of the civil legislature are to be overridden by the laws of the Pope and the Roman Curia? This is the real question which we have to face when people talk of a "Catholic State" in Ireland. This is the question which, under the misleading name of a "religious" question, has caused an upheaval in every Christian country in the world; it is really the question of an *imperium in imperio*.

Should anyone object to my using the term "Roman Church" instead of "Catholic Church," I have the highest authority for doing so. The third session of the Council of Trent lays down the following decree:—"This Council has thought good that the Symbol of faith which the holy Roman Church makes use of—as being that principle wherein all who profess the faith of Christ necessarily agree, and that firm and alone foundation against which the gates of hell shall never prevail—be expressed in the very same words in which it is read in all the churches." Then follows the Nicene Creed. As both the Roman and Irish Churches use this creed in their Eucharistic offices, they can both claim the title "Catholic." It is a degradation of a noble word to use it in an exclusive and sectarian sense.—Yours, etc.,

DUDLEY FLETCHER.

St. Laserian's, Old Leighlin,
October 19th, 1928.

### RELIGIOUS EDUCATION IN THE SCHOOLS.

TO THE EDITOR OF THE IRISH TIMES.

SIR,—May I point out to your readers that the Reformed Churches of the world stand to-day as firmly on the side of "the idea of God, the idea of religion and our last end" permeating the whole curriculum of education as does the Catholic Truth Conference? Anyone can test the truth of this statement for himself by referring to the report on religious education issued by the International Missionary Council which met at Jerusalem last Easter. That report, after a world survey of significant tendencies in modern education, has as one of its findings that religion is an essential factor in education. It may now be said, without fear of contradiction, that all Christian public opinion is on the side of making religion permeate the whole curriculum of education.—Yours, etc.,

HUGH W. B. THOMPSON.

St. Catherine's Rectory, Dublin,
October 19th, 1928.

### "OUR GREATEST NAMES."

TO THE EDITOR OF THE IRISH TIMES.

SIR,—"L.'s" letter, commenting on the absence of a tablet in Kilkenny Cathedral to the memory of Bishop Berkeley, reminds me of a story told to me by the late Primate Crozier, when Bishop of Ossory, as nearly as I can recollect, as follows:—A visitor from America entered a druggist's shop in Kilkenny and asked where in the town did Bishop Berkeley live. The shopkeeper replied, "Berkeley? Berkeley? Bishop Crozier, you mean?" "No," said the visitor; "I mean the great George Berkeley, the philosopher." "Well," replied the druggist, "I don't know. He does not deal with us."—Yours, etc.,

GODDARD H. ORPEN.

Dublin, October 19th, 1928

### THE WELSH LANGUAGE.

TO THE EDITOR OF THE IRISH TIMES.

SIR,—The Minister who recently stated in Dublin that the entire population of Wales could speak Welsh is very near the truth. Welsh in Wales is a living language used by all. The Welsh are a bilingual people, and their language, together with English, is spoken from infancy in every walk in life. I have travelled through that country and I know, though on the occasion of my first visit I admit I was astonished, having been led to believe that this tongue held the same position in Wales as Irish in Ireland. The travelling companions of your correspondent, Mr. Hughes, not knowing his name, probably thought that he was a foreigner, English, Irish, or Scots; for, with unintentional discourtesy, they often avoid the use of English before these "strangers." He need not go as far as a railway carriage in Wales to hear Welsh spoken. I have heard more of that language in one day on the Irish mail-boat and at Holyhead—to go no farther—than Irish in Ireland, aside from lectures and speeches, during a residence in Dublin, City and County, of almost nineteen years.—Yours, etc.,

COLUMBINE JAMESON.

Raheny, Co. Dublin, October 19th, 1928.

### "BRIGHTER HOWTH."

TO THE EDITOR OF THE IRISH TIMES.

SIR,—Referring to the timely protests of your correspondents in their respective letters in your issues of Monday and Thursday last, I, as a lover of Howth and frequent visitor there, would express the warmest appreciation of their sentiments. I and many such as I, who live in or near the city, value Howth as a delightful place to visit and enjoy, largely because it has remained unspoiled by ugly development. We gain benefit from visiting this place, where we still find a complete change amid superb scenery still offering views, near and far, second to none. Howth is already bright by Nature. May this brightness never be diminished by so-called "improvements!"

Some time ago in your columns a suggestion was made that an art censor should be appointed by the Government to control from his point of view the developments and consequent housing schemes which become necessary from time to time in various localities. How excellent it would be if such an appointment were accomplished, and what lovely scenery and rural amenities would be preserved to the benefit of the entire community under such circumstances. It is surely time that the Government showed more interest in the preservation of so great a national asset as our scenery, even in the immediate vicinity of our cities.—Yours, etc.,

J. ALFRED HOUGHTON.

7 Templemore avenue, Rathgar,
Dublin, October 19th, 1928.

## KERRY COUNTY COUNCIL

### INQUIRY REGARDING RECENT FRAUDS.

FROM OUR OWN CORRESPONDENT.

*TRALEE, Friday.*

Further evidence regarding the loss to the Kerry County Council of £1,700, in respect of which three of the staff are undergoing terms of imprisonment, was taken at Tralee to-day by Mr. Quigley, Chief of the Local Government Roads Department in the Free State.

Mr. Quinlan, County Secretary, in his evidence, said that anything that occurred could not make any change in the office system. He discussed the matter with a bank manager and others, and they could suggest no better way than the present system.

The Inspector remarked that he would be a very courageous rogue who would attempt a fraud with the efforts that were now being made to detect him.

Mr. Kennedy, accountant to the County Council, said that it was no part of the duty of the office staff to examine endorsements on paying orders.

Replying to the Inspector, he said that it was hard to expect any member of the staff to have any suspicion of what was going on when one of the men responsible was a trusted official of almost thirty years' standing.

The Inspector said that it was, indeed a strange experience—one, he was glad to say, that never came his way—to find that a man whom they knew for so long, and kept company with, an Irishman and a Catholic, would be guilty of such a heinous offence. I did not know, said Mr. Quigley, whether we are going to alter it, but we must try to take steps to prevent its recurrence in this country, and the commission of a similar crime in other counties.

Mr. Kennedy—Of course, this occurred during a period in which there was a lot of moral looseness.

The Inspector said that that was so, and, perhaps, it was all an aftermath of the war.

Mr. Delahunty, county surveyor, in his evidence said that most of his time was taken up with bridges. Nothing could have been done by him to detect the fraud which had been perpetrated.

Did it ever occur to you, asked the Inspector, that this particular method in Kerry of supplying stones by piecemeal, and being paid for every fortnight, was a method peculiarly open to fraud?

It occurred to me that it was open to fraud from the supplier's point of view, inasmuch as a man might change a heap of stones from one place to another, and I warned the assistant surveyor particularly to watch out for anything like that.

You continually suspected that the supplier might "do" the County Council?—Yes. The witness added that it was not possible to get contracts of material in Kerry, such as 1,000 tons, as was possible in the eastern counties.

The Inspector then went into evidence as to the system of direct labour on the roads in Kerry, and whether or not value had been given for the money expended under this system in the upkeep of the roads.

## HOUSE-BREAKER SENTENCED.

At Clonmel District Court, John Brislin, an ex-soldier, and a native of Athy district, was charged with breaking into a labourer's cottage at Seskin, and stealing a watch and purse, containing money, and other articles. He also was charged with stealing a cycle, and with obtaining board and lodging by false pretences. He pleaded guilty to the first charge.

It was stated by the Superintendent of the Guards that defendant had been previously sentenced to several terms for house-breaking.

Defendant said that he did not steal the cycle, but got it from a friend.

Accused man was sentenced to six months, with hard labour. The charge of false pretences was dismissed.

## UNIVERSITY NEWS.

### TRINITY COLLEGE, DUBLIN.

**MICHAELMAS TERM, 1928.**

**FINAL FRESHMEN EXAMINATION.**

The following Senior Exhibition Candidates have passed:—Booth, Rachel Jane; Burrell, John; Butler, Emma Jolon; Connolly, James Stewart; Cunningham, Albert Alexander; Daunt, Ernest George; Donaghy, John Gamble; Dudgeon, Henry Edwin; Duffin, Charles; Fleming, Neville Rothwell; Gillespie, Sophie Elizabeth Stritch; Gwynn, Arthur Montagu; Hickson, Sydney Eagar; Louzhery, William Gordon Ridley; McHugh, Dorothy Alicia; Moffett, Ada Perry; Moore, Warwick; Rankin, Dorothy Margaret; Treacher, Ailsa Marjorie; Wisdom, John Oulton; Wray, George Arthur; Wright, Hugh.

The following candidates have passed:—

Scholars—Breakey, Arthur William Humphrey; Conerney, Amy Patricia; Pigot, Thomas Edward; Yates, Henry George.

Pensioners—Aiment, Olive Margery; Barnett, Phyllis Phoebe; Baxter, John Lawson; Benson, Elizabeth Catherine; Blair, John Thomas Moffett; Brooke, Philip Coppin; Brown, Isabel Moffat; Cameron, Maureen Kirkpatrick; Cooper, Ethelfred Aiyuni Fleetwood; Craig, Sylvia Kathleen B.; Crossle, Robert William Lees; Crozier, George Armar Lucan; Dale, Eveline Elizabeth; Douglas, Sarah Hilda; Duncan, Harold Osmond; East, Thomas Roycroft; Egerton, James; FitzSimon, Grace Mary Cowell; Fleiter, William James; Gill, Garrett Edward; Gilmour, William James; Graham, Joseph Chambers; Greene, Ina Rawdon; Houston, Elizabeth; Jackson, Robert Wyse; Jackson-Jellie, Nicholas James; Jago, Matilda Irene Olive; Jordan, Hugh; Kerr, Stephen Parnell; Kerr, Walter; Knott, Harold Stanley; Knox, Edith Beatrix; Knox, William; Laird, James Keating; Logue, Charles Patrick Alexander; Lowry, Annie Liston; McCollum, Lois Violet; McCurdy, Mary Isabella; MacDonald, Thomas Edmund Rainey; McGladdery, Joseph Henry; McGuire, James Ivan; McLoughlin, Elizabeth; Maconchy, Richard Julian J. F.; Malcolm, George Duncan; Martin, Alfred; Mayes, Thomas David Dougan; Medcalf, Gerald Charles; Mee, James Alexander; Miles, Henry Joseph; Minchin, George Reginald; Moore, Andrew Thomas; Moore, Matthew; Morton, Sophia Elizabeth; Nicholson, Kathleen Hephzibah; O'Neill, Robert Pearson; Parsons, Kathleen Muriel; Patterson, Victor Norton D.; Pike, Miriam Walker; Pim, Richard Leslie; Porter, Kathleen Florence; Proctor, Grace Violet Gibbon; Purcell, Kevin Francis G.; Quinlan, Dermot William Allen; Roberts, Alexander Harrison Kerr; Sheppard, Patrick Ashton Greg; Simmons, Noel Margaret; Stenson, Bryan George; Thompson, Arthur Frederick B.; Wallis, Dennington Alan; Weir, Allan William Ireland; Willis, John 

PUBLIC AMUSEMENTS.

GAIETY THEATRE.
MATINEE TO-DAY, AT 2.30.
To-night at 8, THE LONDON SUCCESS OF 1927-28.
"MARIGOLD"
Next Week: GLADYS COOPER'S CO., Under the direction of M. Barry O'Brien, including MARGARET SWALLOW—H. HODGSON BENTLEY IN "THE LETTER."

GAIETY THEATRE.
TO-MORROW (SUNDAY), at 8.15 p.m., VOCAL RECITAL BY MISS VIOLET PEARSON, ASSISTED BY ARTHUR FRANKS, (VIOLINIST). At the Piano: Dr. ANNIE BRERETON. Usual Prices. Now Booking. Vouchers on Sale at Messrs. Pigott and Co., Ltd., Grafton street. BOOKING AT THEATRE.

OLYMPIA THEATRE.
TWICE NIGHTLY ..... 7 AND 9.
THE LATEST COMEDY REVUE, "PENSIONS."
SUNDAY PICTURE, 21st OCTOBER: RICHARD DIX, in "SHANGHAI BOUND."
Stalls and Circle (including Tax), 1/-. Box Office, 11-4.30. 'Phone 3208.

ABBEY THEATRE.
TO-NIGHT AT 8 O'CLOCK.
MATINEE TO-DAY (SATURDAY), AT 2.30.
"THE WORKHOUSE WARD."
By LADY GREGORY.
"CARTNEY AND KEVNEY."
A Comedy in Three Acts by GEORGE SHIELS.
Booking at Theatre, 10.30 to 2 and 3 to 6, and at Clery's.
NEXT WEEK—FIRST PRODUCTION OF "THE FAR-OFF HILLS."

DUBLIN GATE THEATRE.
ABBEY STREET, adjoining the Abbey Theatre
PEER GYNT. To-night at 8 sharp & every night until Oct. 27 (Sundays included and Thursdays excepted). Box Office 10-1 and 2-5.30. 'Phone: 1577.
NOTE—Applications for Membership (which, in addition to other advantages, secures free admission to each production and reduced rates for friends), should be made to the Theatre Secretary at the above address.

METROPOLE.
CONTINUOUS. 2.0 to 10.30 P.M
TO-DAY AT 2.30, 4.40, 6.50 and 9.0 p.m., AND ALL NEXT WEEK.
"FOUR SONS,"
Featuring MARGARET MANN,
JAMES HALL, FRANCIS X. BUSHMAN, JR., GEORGE MEEKER, CHARLES MORTON.
A STORY OF FAITH.

CASTLE GOLF CLUB.
ANNUAL DANCE, METROPOLE BALLROOM, TO-NIGHT (SATURDAY), (8 to 12).
ROGERS-MAY DANCE BAND.
Demonstrations by MISS EVELINE BURCHILL and Partner and the two JUVENILES; also Sensational Acrobatic Couple, NANETTE and PIERRE.
SUBSCRIPTION 5/-.

SOUTH IRISH HORSE.
SECOND ANNUAL REUNION DANCE,
METROPOLE BALLROOM, FRIDAY, 9th NOVEMBER.
ROGERS-MAY BAND.
Evening Dress (with Orders and Decorations). DANCING, 8—4 a.m. Tickets 7/6 each.
The profits will be devoted to the Endowment of a Memorial Bed for British ex-Service Men.
As the number of Tickets will be limited, early application should be made to the Hon. Secretary, 14 Merrion Row; or to the Metropole Restaurant, where Tables can be Reserved free of charge.

NINE ARTS BALL
WILL BE HELD IN THE METROPOLE ON FRIDAY, 8th FEBRUARY, 1929 (THE FRIDAY BEFORE LENT).

CORINTHIAN
TO-DAY at 1.30, 3.30, 5.30, 7.30 and 9.30.
"THE CIRCUS."
With CHARLIE CHAPLIN.

CORINTHIAN.
ARE YOU LIKE GLORIA SWANSON? Send your Photograph to the Manager, Corinthian Cinema, before Wednesday, Oct. 24th. The votes of the audience will decide. First prize £5, Second prize £2.

THE ROYAL IRISH ACADEMY OF MUSIC,
WESTLAND ROW, DUBLIN.
The Governors have pleasure in announcing that they have been successful in securing the services of
M. JEAN DU CHASTAIN
as SENIOR PROFESSOR OF PIANOFORTE in the Academy. M. du Chastain will join the staff at the commencement of next (January) term. Until M. du Chastain's arrival in January next
Mr. FREDERICK DAWSON
has kindly consented to act on the Senior Teaching Staff of the Pianoforte Class.
By Order,
SEALY JEFFARES,
Secretary.
18th October, 1928.

DUBLIN CHESS CLUB,
29 LINCOLN PLACE, DUBLIN.
SPECIAL TERMS FOR BEGINNERS.
REDUCED SUBSCRIPTION (10/-) for the First Year is offered to Beginners, who will rank as Temporary Associates.
For Particulars, apply to THE HON. SECRETARY.

COUNTY LONGFORD HARRIERS' HUNT BALL
Will be Held On TUESDAY, 8th JANUARY, 1929.
E. DALY McCANN,
Hon. Secretary.

ROYAL HIBERNIAN RESTAURANT.
DAWSON STREET.
SPECIAL THEATRE DINNER, FROM 6 p.m.
'PHONE 587.

GOVERNMENT NOTICES.
DEPARTMENT OF AGRICULTURE.
QUOTATIONS FOR FOREST TREES.
The Department desire to Purchase supplies of Forest Trees of various species for planting during the coming season. Quotations will be received up to 1st November, 1928.
Particulars may be had on application to:—The Secretary,
Department of Agriculture (Forestry Division), Government Buildings, Merrion St., Dublin, C.17
7/A603. W.H.Co.

THIS IS YOUR WEEKLY REMINDER
That Poverty Prevails to an Enormous Extent in the City of Dublin.
Your Help in Lessening it is Urgently Needed by "Dublin's Oldest Charity."
THE SICK AND INDIGENT ROOMKEEPERS' SOCIETY.
OFFICES: 2 PALACE STREET, DUBLIN.


ADVERTISEMENT INDEX.


| | Page | | Page |
|---|---|---|---|
| Amusements | 8 | Medical Appointments | 2 |
| Apartments | 3 | Miscellaneous | 3 |
| Auctions | 15-16 | Money & Partnership | 2 |
| Banks | 15 | Music, Pianos | 2 |
| Bicycles | 2 | Opticians | 3 |
| Business Premises | 3 | Prospectus | 14 |
| Church Notices | 4-8 | Poultry, Eggs | 2 |
| Contracts | 15 | Public Notices | 8 |
| Cattle and Live Stock | 3 | Representatives | 2 |
| Coals | 15 | Sales by Treaty | 15 |
| Dogs | 3 | Sales by Tender | 16 |
| Dress | 3 | Seaside and Country | 3 |
| Education | 15 | Sea Trips | 15 |
| Furniture | 2 | Shipping | 15 |
| Fairs | 15 | Situations Vacant | 2 |
| Government Notices | 8 | Stabling | 3 |
| Garden | 3 | Specific Articles | 2 |
| Hotels | 3 | Sports and Pastimes | 2 |
| Houses and Lands | 15 | Timber | 3 |
| Houses to Let | 3 | Tuitions | 2 |
| Legal Appointments | 2 | Typewriting, Copying | 2 |
| Legal Notices | 15 | Yachts | 3 |
| Lost and Found | 2 | Wireless | 2 |
| Machinery | 2 | | |



PUBLIC AMUSEMENTS.

THEATRE ROYAL.
6.45 ..... TWICE NIGHTLY ..... 9.0.
THE SELMA FOUR
NEXT WEEK—
Ernest King presents the New Style Revue, ROUND THE WORLD.
All-Star cast includes:
DAN YOUNG, JOHN HARCOURT,
Betty Gordon, Ted Barrie, Rosa Catalina, HOWARD AND WYNDHAM, Jean Donnelly, Bert Colling, Violet Gaynor, KITTY DENTON'S AD-ASTRA GIRLS.

THEATRE ROYAL.
DUBLIN PHILHARMONIC SOCIETY.
Patron:
HIS EXCELLENCY THE GOVERNOR-GENERAL.
President:
THE CHIEF JUSTICE THE HON. HUGH KENNEDY, K.C.
SATURDAY AFTERNOON CONCERTS, SEASON 1928-1929.
NOV. 3rd. SCHUBERT CENTENARY. Soloists, Madam Borel, Miss Joan Burke, Maestro Vinni, Messrs. Wm. Mulcahy, T. W. Hall.
DEC. 8th. WAGNER FESTIVAL.
DEC. 22nd. "MESSIAH."
FEB. 9th. ORCHESTRAL WORKS BY BERLIOZ, TSCHAIKOWSKY, and R. STRAUSS, ETC.
MAR. 16th. "A REQUIEM," BRAHMS, ETC. Soloist: KEITH FALKNER.
Conductors:
COL. FRITZ BRASE and MR. TURNER HUGGARD.
FULL ORCHESTRA OF 75 PERFORMERS, Assisted by MEMBERS OF NO. 1 ARMY BAND.
BOOK EARLY.
For further particulars apply Box Office, Theatre Royal, hours 10—2 and 4 to 6 Daily.
Prices of Reserved Season Tickets: 30/-, 21/-, 15/- and 8/- (Five Concerts for price of four).

PAVILION, DUN LAOGHAIRE. Continuous, from 3.30. LAST DAY OF RAMON NOVARRO, in "ROMANCE." Based on Joseph Conrad's Novel. At 4, 6.20 and 9. MONDAY NEXT—"FLESH AND THE DEVIL."

PLAZA BALLROOM
28-101 Middle Abbey St.—Admission TO-DAY—Afternoon (3.30-6), 1/6; Evening (8-12), 2/6. Afternoon Teas, Light Refreshments, Garage, 'Buses to North Side, Terenure and Dalkey districts at 12.15 from O'Connell Bridge.
THIS AFT. AND EVENING.—Last Appearance of THE FRIZZY GIRLS
NEXT WEEK: SENSATIONAL DANCERS.
PETE LOW'S PLAZA BAND.
NOV. 30th—ANNUAL DANCE of the PEAMOUNT CARE COMMITTEE.

CHOICE APPLES.
BELOW PRE-WAR PRICES.
WASHINGTON JONATHANS, 15/- Case, 14-16 Dozen.
OREGON JONATHANS, 18/6 Case, 15-16 Dozen.
CALIFORNIAN NEWTOWNS, 15/- Case, 12-14 Dozen.
OREGON NEWTOWNS, 21/- Case, 13-14 Dozen.
IRISH COOKERS, 10/-, 12/6, 15/- per Case.
COX'S ORANGE PIPPINS, WEALTHIES, McINTOSH REDS, etc., etc.

CHOICE PEARS.
OREGON BEURRE ANJOUS. Large, 4/- Dozen; 16/6 Box of 5 Dozen.
OREGON WINTER NELIS. Large, 4/- Dozen; 16/6 Box of 5 Dozen.

CHOICE GRAPES.
HOTHOUSE (Purple)—2/- per lb.; 2lbs. for 3/6. Do. Do. 2/6 per lb.; 2lbs. for 4/6.
MUSCATEL GRAPES, PINES, MELONS, GRAPE FRUIT, GREEN FIGS, PERSIMMONS.
NEW CORNUTS, WET WALNUTS, CHESTNUTS.
NEW SEASON'S FIGS, DATES AND MUSCATELS.

FRUIT AND NUTS FOR HALLOWEVE.
SPECIAL HAMPERS, 5/-, 10/6 and 21/-.

FLORAL DEPARTMENT.
WREATHS, CROSSES, BOUQUETS
We hold a long list of FIRST PRIZE AWARDS for our Floral Designs.

VEGETABLE DEPARTMENT.
ALL KINDS OF VEGETABLES KEPT IN STOCK. WE MAKE A SPECIAL ROAST OF OUR POTATOES.
SPECIAL KERR'S PINKS, 6/6 per cwt. LOVELY QUALITY. TRY THEM.
FREQUENT VAN DELIVERIES CITY AND NEAR SUBURBS.

KNOWLES & SONS,
FRUIT GROWERS AND IMPORTERS.
27 GRAFTON STREET.
24 UPPER BAGGOT STREET.
Also KENT, ABERDEEN and LONDON.


CHURCH NOTICES.

CHRIST CHURCH CATHEDRAL.

HARVEST THANKSGIVING SERVICES.
PREACHER TO-MORROW AT 11 A.M.:
THE LORD BISHOP OF CASHEL.
EVENSONG AT 3.30 O'CLOCK.
OFFERINGS FOR CHOIR SUPERANNUATION FUND.

RATHMINES PARISH CHURCH.
HARVEST FESTIVAL
TO-MORROW (SUNDAY), 21st OCTOBER.
8 and 11.30—HOLY COMMUNION.
10 and 11.30—Preacher: REV. PRECENTOR E. H. LEWIS-CRUSBY, B.D.
Music at 11.30 a.m.
Te Deum—Martin in A.
Anthem—"The Heavens are telling" (The "Creation").
3.30—YOUNG PEOPLE'S GIFT SERVICE. Boys' Brigade and Girls' Brigade will parade. Address by REV. J. TOBIAS, B.D.
7—EVENING PRAYER.
Magnificat and Nunc Dimittis—Stanford in A.
Anthem—"The Wilderness" (Wesley).
Preacher:
REV. CANON A. G. CHAMBERLAIN, B.D.
COLLECTIONS AT ALL SERVICES IN AID OF THE PARISH POOR FUND.

CHRIST CHURCH, LEESON PARK.
TO-MORROW (SUNDAY), OCTOBER 21st,
HARVEST FESTIVAL.
8 a.m.—Holy Communion.
11.30 Morning Prayer and Holy Communion. Preacher—THE BISHOP OF OSSORY.
3.30 Children's Festival Service, Preacher—THE RECTOR.
7 p.m. Evening Prayer. Preacher—THE BISHOP OF OSSORY.
Collections for the Poor Parishes' Fund.

ST. STEPHEN'S CHURCH, UPPER MOUNT STREET—HARVEST FESTIVAL. TO-MORROW (SUNDAY), OCTOBER 21st.
8 and 10 a.m.—Holy Communion.
11.30 a.m.—Matins and Sermon.
12.30 p.m.—Choral Celebration of Holy Communion.
4 p.m.—Children's Flower Service.
7 p.m.—Evensong and Sermon.
Thankofferings at all Services for St. Patrick's Nurses' Home (St. Stephen's Green) and the Association for the Relief of Distress (Molesworth street).

FOR OTHER CHURCH NOTICES, SEE PAGE 4.


KENNEDY'S BREAD.
FINEST QUALITY MADE.
BAKERIES:
127 & 128 PARNELL STREET AND ST. PATRICK'S BAKERY, DUBLIN.


PUBLIC NOTICES.

TERCENTENARY OF JOHN BUNYAN.
A GREAT UNITED COMMEMORATION WILL BE HELD IN THE MANSION HOUSE, DUBLIN, ON THURSDAY, 22nd NOVEMBER, At 8 p.m.
The Commemoration Address will be given by DR. JOHN A. HUTTON, Editor of the "British Weekly."
THE ARCHBISHOP OF DUBLIN will Preside. Community Singing and John Bunyan's Hymns.

UNIVERSITY PHILOSOPHICAL SOCIETY.
The Opening Meeting of the 74th Session will be held in the Dining Hall, Trinity College, on THURSDAY EVENING, 25th OCTOBER, at 8.15 p.m., the Provost of Trinity College in the chair. The President, the Rev. R. R. Hartford, Sch., Mod., B.A., will deliver his inaugural address on "THE FAILURE OF DEMOCRACY."
Speakers: H.E. the Hon F. A. Sterling (U.S.A., Minister); the Hon. D. A. Harney, K.C., M.P.; the Hon. Mr. Justice Meredith, K.C. (Judge of the High Court); Mr. Thomas Johnson (Secretary, Irish Labour Party).
TICKETS (for gentlemen only) may be had on personal application to the Secretary, and at the Society's Rooms, Trinity College, on Monday, 22nd, and Wednesday, 24th inst., between the hours of 2 and 5 p.m., and between 5 p.m. and 6 p.m., and on Thursday, 25th inst., between 11 a.m. and 12 noon, and 2 p.m. and 3 p.m.
J. S. R. COLE, Sch., Hon. Sec., 2 T.C.D.

CITY OF DUBLIN MUNICIPAL TECHNICAL SCHOOLS.
SCHOOL OF COMMERCE, 18 PARNELL SQUARE.
CLASSES ARE NOW OPEN.
RESULTS OF EXAMINATIONS, 1927-28.
ROYAL SOCIETY OF ARTS:
Advanced Stage—32 CERTIFICATES, including French, Spanish, German, Book-keeping, Type-writing, Arithmetic, Shorthand, Foreign Exchange.
Intermediate Stage—106 CERTIFICATES, including French, Spanish, English, Book-keeping, Arithmetic, Shorthand, Typewriting, Company Law, Commercial Law, Economic Theory, Social and Economic History, Commerce.
Elementary Stage—140 CERTIFICATES, including French, English, Book-keeping, Arithmetic, Shorthand, Typewriting.
DEPARTMENT OF EDUCATION:
269 SUCCESSES in the 1st, 2nd, 3rd and 4th Year Examinations for Technical Schools in Commerce (including Irish).
POSITIONS in Commercial firms secured for large numbers of qualified Students.
FEE 10/-. Course of 3 subjects, for full Session. Particulars of Classes may be obtained at the School of Commerce, or at the Central Offices, Bolton street.
L. E. O'CARROLL, Principal Executive Officer.

FOR THE POOR OF DUBLIN.
SOCIETY OF ST. VINCENT DE PAUL.
ANNUAL APPEAL FOR FUNDS, MANSION HOUSE, OCTOBER 23.
HIS EXCELLENCY THE GOVERNOR-GENERAL has promised to attend.
Speakers — LORD LONGFORD, CAPT. H. R. NUTTING, M.C.; Dr. MAURICE HAYES, Messrs. E. KELLY, K.C.; F. FAHY, T.D., etc.
FLAG DAYS, OCT. 26, 27, 28.

THE ROYAL SOCIETY OF ST. GEORGE,
DUBLIN AND DISTRICT BRANCH
NEW MEMBERS INVITED.
This Society is non-sectarian and non-political. Its principal object, as expressed in its Rules, is
TO AFFORD A COMMON GROUND OF SOCIAL INTERCOURSE AMONGST THE ENGLISH RESIDENTS IN THE IRISH FREE STATE.
The Annual Subscription is 10/-.
Full particulars from—
F. E. PARLOUR, Hon. Sec., 15a Northbrook road, Dublin.

NOTICE TO 'BUS OPERATORS.
Notice is hereby given that a General Meeting of the Irish 'Bus Owners' Protection Association will be held at the Gresham Hotel on WEDNESDAY NEXT, the 24th OCTOBER, 1928, at 3 o'clock sharp.
By Order of the Executive.
37 Nassau street, Dublin, 17th October, 1928. K.A.A.

BLACKROCK LITERARY AND DEBATING SOCIETY.
THERE WILL BE A MEETING OF THE SOCIETY In the TECHNICAL SCHOOL, BLACKROCK, At 8 p.m. sharp TO-NIGHT (SATURDAY). Mr. SEAN O'hUADHAIGH will propose the Motion: "THAT A CENSORSHIP OF PUBLICATIONS IS DESIRABLE IN IRELAND." MRS. HANNAH SHEEHY SKEFFINGTON, M.A., WILL OPPOSE THE MOTION. THE MEETING WILL BE OPEN TO THE PUBLIC.

THE HOLY SPIRIT.
HIS COMING, PRESENCE, and OPERATIONS.
A SERIES OF ADDRESSES
On the above Subject
Will (D.V.) be given by Mr. ARTHUR F. POLLOCK (of London), At THE HALL, 40 WESTLAND ROW, SUNDAY, OCT. 21st, 7 p.m.; Tuesday, 23rd; Wednesday, 24th; and Thursday, 25th, at 7.45 p.m.
ALL HEARTILY INVITED. COME.

MEATH HOSPITAL LINEN GUILD.
THE GENERAL MEETING will be held at the Hospital on TUESDAY, OCTOBER 23rd. Tea, 4 p.m.
The Chair will be taken at 4.30 p.m.
All who are interested in the Guild are cordially invited to attend.
K. M. BOLGER, Hon. Secretary of Linen Guild.

MENDICITY INSTITUTION,
9 USHER'S ISLAND, DUBLIN.
THE 110th ANNUAL MEETING OF THE FRIENDS AND SUPPORTERS OF THIS INSTITUTION Will be held On WEDNESDAY NEXT, 24th OCTOBER, 1928, At 2 o'clock, IN THE BOARDROOM.
The Chair will be taken by WM. BOYDELL, Esq. H. FITZGERALD CAMPBELL, Secretary.

PARISH OF ST. MATTHIAS.
HARVEST THANKSGIVING SERVICES
TO-MORROW (SUNDAY), OCTOBER 21st.
Te Deum: Harwood in A Flat.
Anthem:
"Ho! everyone that thirsteth" (Martin).
Preacher at both Services:
THE VERY REV. THE DEAN OF OSSORY.
OFFERINGS IN AID OF ST. MATTHIAS'S WIDOWS' HOME.

REGISTRATION OF CLUBS (IRELAND) ACTS.
EX-SERVICE MEN'S CLUB, PORTARLINGTON, LEIX.
Take Notice that an application will be made at the next District Court at Portarlington, Leix, on the 21st day of November, 1928, for a renewal of the Certificate of Registration for the above-named club.
Dated this 20th October, 1928.
HERBERT WHITE, Hon. Secretary.
T. N. WARDROP, Solicitor, Portarlington.

NOTICE.
I, ROBERT SAVAGE, intend applying for a Renewal of Bookmaker's Licence for premises, MAIN STREET, SWORDS.

TAKE NOTICE, I intend applying for Renewal of Bookmaker's Licence and Certificate of Suitability of Premises at MAIN STREET, BALTINGLASS.—MICHAEL TIMMINS.

"BODYWORK THE FEATURE OF OLYMPIA SHOW."—All Motorists should read this interesting article by Captain W. G. Aston, which appears in To-day's issue of "THE IRISH FIELD." On Sale at all Newsagents' and Bookstalls. Price 2d.

PROGRAMMES AND SELECTIONS for all Irish and English Race Meetings for one week from day of issue appear in "THE IRISH FIELD." Published every Saturday. On Sale at all Newsagents'. Price 2d.


The Irish Times.
SATURDAY, OCTOBER 20, 1928.


## Censorship and Liberty.

The debate on the second reading stage of the Free State Government's Censorship of Publications Bill has proved that the cause of intellectual liberty can expect no help from *Dáil Eireann*. It is an undisputed need that the sale of a few newspapers which pander to lust and ignorance shall be suppressed; but Ministers propose to break the dung-beetle upon a wheel that may become a national tyrant, and the *Dáil* does not propose to say them nay. The Government is prepared to revise the definition of the word "indecent," but it will suffer no interference with its machinery of censorship. It insists that "recognised associations" shall have power to report to its board of censors any book that deals with sexual passion—and sexual passi n is the stuff of eighty *per cent.* of the world's greatest literature. The board may advise the Minister for Justice to condemn any book, and, if he condemns a book, its sale thereafter will be a penal offence. Mr. FitzGerald-Kenney argues that "no sensible board of censors" will seek to abuse its trust; but the bill contains no guarantee that future Ministers of Justice, and the censors whom they may remove from office at any time, will not be fools or fanatics. The whole domain of art, letters, science and religion—which, after all, is a matter of "public morality"—will be at the mercy of a Minister and his satellites. Lists of prohibited books will be published by the official *Gazette*. In the debate's best and most courageous speech Professor Tierney, of the National University, predicted that these lists "would make a laughing-stock of the country." On the other hand, if prohibition is confined to really indecent books, the *Gazette* will give them a valuable advertisement. We are reminded of the school edition of Martial which collected the improper epigrams in an appendix.

The debate has shown that the second reading of the bill will be virtually unopposed; indeed, it may be carried without a division. Not a single member of any party has announced his intention to vote against it. Even the severest and most voluble critics appear to have persuaded themselves that the bill can be made tolerable by amendment. Thus the Free State Government will be able to claim that it has obtained a national mandate for the principle of the bill; and that principle is the State's right to establish an autocratic control over the reading of all educated citizens—a right which is so obnoxious to abuse that almost certainly, sooner or later, it will be abused. We challenge the Government's demand as an invasion of public liberty. We are convinced that hundreds of thousands of the Free State's minority share our view; yet the fact remains that the Censorship Bill is unopposed in a legislative chamber where that minority has a representation which is not unfair in proportion to its numbers. This disquieting phenomenon asserts itself also in other fashions. The Censorship Bill is not the only part of the Government's policy that imposes unjust restrictions on freedom of thought and action. In the field of education the culture and the prospects of a large and loyal class are being impaired by the tyranny of the Irish language. Compulsory Irish is playing havoc with the main purpose of the primary schools; it is killing the study of modern languages in the secondary schools; it is closing a thousand doors of opportunity, and for that reason it is compelling hundreds of Irish boys to seek an unfettered education in other lands. Yet the minority's representatives in Parliament have offered no serious resistance to this oppression; some of them have connived at it.

Buffon described a certain animal as "very wicked; it defends itself when attacked." We might be tempted to suppose that the Free State minority, too, had persuaded itself of the immorality of self-defence. It is responsible for the conduct of its representatives in Parliament, which, almost of necessity, reflects its own conduct. The minority has failed to establish a public opinion which would serve alike to strengthen its courage and to support its legitimate claims. To this extent it is the architect of its own troubles, but may it not plead the excuse that its natural leaders have withheld their aid? Dublin University is the centre of the ancient and wide culture in which the educated minority has been bred. The Protestant Churches are the custodians of that minority's spiritual interests, and, in some measure, of its intellectual liberty. The ancient culture is being undermined by the Free State Government's system of compulsory education; the spiritual and intellectual freedom is menaced gravely by the claims of the new Censorship Bill. If, during the last five years, Trinity College, while offering every encouragement to the study of Irish, had taken a bold stand against the principle of compulsion, the educational history of those years might have been written very differently. If Trinity College and the Protestant Churches had taken a bold stand against the Censorship Bill, the second reading certainly would not be assured of a smooth passage through the *Dáil*. To-day, however, the Government is in the happy position of "having it both ways." It is able to invade liberty and at the same time to boast that there are no complaints.

## South Africa and the Empire.

Political controversy in South Africa has been aroused again in an acute form by the proceedings during the present week of Nationalist Party congresses. The most important of these meetings was held in the Orange Free State, where General Hertzog was in attendance, and the discussions in regard to the status of the South African Union were very significant. Eight years ago the Nationalist Party drew up a programme of its aims, which included an article demanding the complete separation of South Africa from the British Empire. When the Party came into power, however, its leaders, faced with realities, modified their attitude, and, although they still insisted that an independent republic was their ideal, they admitted that it could be obtained only by evolutionary processes. Then came the Imperial Conference of 1926, where General Hertzog seemed to have been converted wholly to the imperial point of view. On his return to Cape Town he announced that republicanism in South Africa had ceased to exist; its *raison d'être* had been removed by the Imperial Conference. This announcement was received with joy in the Union. General Smuts congratulated his former opponent on the statesmanship of his attitude, and all went well until the personal jealousy between the leaders of the two great parties began to assert itself again. During the last two years the Nationalist Party has remained fairly loyal to the Hertzog declaration; but now it appears that the old desire for separation is beginning to reassert itself. Obviously, after the Imperial Conference agreement, the Nationalist Party in South Africa could not consistently retain the article in its programme which called for separation. This article was amended to suit the new circumstances, but General Hertzog, apparently as a sop to the "die-hards," expressly announced at the Free State conference that he did not expect any member of the party to desist from separatist propaganda. This statement has been received with dismay by the British element in South Africa; for it indicates that General Hertzog's former protestations of loyalty to the imperial connection were of small value. If the Prime Minister of the Union deliberately encourages his followers to engage in republican propaganda, there can be little hope of a reconciliation between the two great parties. General Hertzog's speech has undone much of the good work of the last two years.

## The White Line.

Pedestrians who were abroad in the principal streets of Dublin yesterday were surprised to find some of the pathways divided evenly by thick white lines. These lines lost some of their brilliant whiteness during an exceedingly wet day, but they remained conspicuous. Pointing arrows left no doubt as to the purpose of this innovation, but a large number of citizens took little notice of them. Perhaps, this indifference was natural. The pedestrian already has lost so much of his old freedom to wander on the highway that he resents instinctively an attempt to confine his movements in the only oasis that remains to him. He feels sometimes that motorists regard him as a hunter regards some strange, but vanishing, beast or bird. The "white line" is designed, however, to save the pedestrian from himself. It is estimated that half of the street accidents which occur in Dublin are due to carelessness on the part of pedestrians. The total number of street accidents in the city for the first nine months of 1928 was one less than the total number for the twelve months of 1927. If a "keep to the left" rule is observed, on the pathway as well as on the roadway, it seems, theoretically, that there must be fewer casualties. All persons walking on the outer side of the line will face the oncoming traffic. A person who is walking on the inner side will have time to pause and consider, and his natural carelessness will be checked by the reproving white line. Certainly many people display great levity in rushing from the place of safety, without the precaution of the man in Burns's poem who "turned him left and right, upon the Irish shore." The white line experiment originated in Australia, and it has been tried, with some measure of success, in some towns of Northern England. The part of the police in this matter is advisory; there is no power to compel a pedestrian to keep to the left if he wishes to keep to the right. Possibly, even if everyone on the footpaths keeps obediently to the left, the decrease in street accidents may not be considerable. The experiment is worth a trial, however, and pedestrians ought to meet it with good-will.

## Playing-Cards.

There is a popular, but incorrect, belief that playing-cards were invented during the middle ages to amuse a mad king of France. In actual fact, the origin of card games, like that of chess, is lost in the mists of antiquity. Different nations, at different periods of history, have invented cards. During the reign of Charles I. card games became very popular in England. Perhaps, it was the liking of the Cavaliers for this form of recreation, and their habit of playing for ruinous stakes, that led the Puritans to associate inseparably these harmless-looking designs in black and red with gambling and extravagance. The manufacture of playing-cards in England became sufficiently important to form the subject of a Royal Charter. This Charter was granted by Charles I., and the "Worshipful Company of Makers of Playing Cards," to whom it was granted, will celebrate its tercentenary on next Monday. In Stuart times the importation of playing-cards from abroad was prohibited; the right of manufacture was confined solely to the "Worshipful Company," which in return paid a fee to the Crown. The Company no longer possesses a monopoly, but the old-time royal percentage is represented by the modern Excise duty. No other pictures have been more familiar to generations than these masterful-looking kings, demure queens and impudent knaves, who look the same whether they are the "observed of all the observers" in a children's party or in a gambling saloon. Probably, very few card-players have troubled to investigate the origin of these figures. In earlier times the kings were real kings; the queens and knaves were ladies and gentlemen of the court. It is said that spades originally stood for soldiers, clubs for farm labourers, diamonds for artisans, and hearts for ecclesiastics.

## NEW RECTOR OF CALARY.

The Board of Nomination for the Parish of Calary, Diocese of Glendalough, met yesterday at the Diocesan Offices, 45 Kildare street, Dublin, when the Rev. Josiah M. Cullimore, B.D., curate-assistant of St. Paul's, Glenageary, Diocese of Dublin, was unanimously elected to the vacant incumbency.

## COURT AND PERSONAL.

The King and Queen will leave London on November 6th for Thetford, and will be the guests of the Earl and Countess of Iveagh at Elveden Hall, where a large party will be entertained to meet Their Majesties.

A Memorial Service for the Dowager Empress Marie Feodorovna of Russia was held at noon yesterday in the Russian Church of St. Philip, Buckingham Palace road.

Princess Mary will visit Ipswich to-day, and will perform the opening ceremony at Chantry Park, which has been presented to the borough by Sir Arthur Churchman, who since 1920 has represented the Woodbridge Division of Suffolk. Her Royal Highness will also open an exhibition organised by the County Federation of Women's Institutes.

Princess Victoria, President of Alexandra Day, has sent a letter of thanks to the Duchess of Portland and the Committee for their efforts in organising the collection on Alexandra Day, especially in London, where a total of £55,000 was secured.

When Princess Alice returns to London from Sandringham she will give sittings to Mr. Philip de Laszlo for her portrait, which, it is hoped, will be finished before she and the Earl of Athlone leave on their return to Cape Town.

The Duke and Duchess of Northumberland are in residence at Alnwick Castle, where Lady Caroline Gordon-Lennox is staying with them. Susan Duchess of Somerset will return to London early next week from Scotland, where she has been staying since the beginning of August. The Marquis and Marchioness Camden have returned to Bayham Abbey from London, where they attended the marriage of the Marquis of Abergavenny and Mary Viscountess Hardinge on Thursday.

The Earl and Countess of Donoughmore are touring in Italy, and are expected to return to England in the first week of November. The Countess of Ilchester returned to Holland House, Kensington, yesterday from Melbury House, Dorchester. The Countess of Ancaster has arrived in London from Grimsthorpe Castle. Other arrivals in London include Earl and Countess Beatty, the Hon. Lady Wilson, the Hon. Wallace and Mrs. Nesbett and the Hon. Mrs. E. Murray.

The Earl and Countess of Granard have arrived in America on a visit to Mr. Ogden Mills. They will return to Ireland for Christmas. Viscountess Gormanston has arrived at 9 Chesterfield Gardens, London, from Gormanston Castle.

Among the passengers who will leave Southampton to-day for New York are the Countess of Berkeley, Colonel Sir Walrond and Lady Sinclair, Sir Henry and Lady Thornton, Lady Gordon, Sir Martin Conway, Lady Mendl, and Mrs. Dudley de Blois. Lady Worsley, Sir George and the Hon. Lady Schuster and Sir Edward Rhodes will leave Marseilles to-day in the s.s. Ranchi for the East. The Hon. Alicia Browne left Southampton yesterday in the s.s. Kenilworth Castle for South Africa.

A marriage has been arranged between Desmond Fitz-Gerald, only son of the Knight of Glin, of Glin Castle, Co. Limerick, Ireland, and Veronica, second daughter of the late Ernest Villiers and of the Hon. Mrs. Ernest Villiers, of Hommington House, Salisbury.

Mr. MacFetridge has left town for one week.

The Coollattin Hunt Ball will be held on Wednesday, 9th January, 1929.


On Monday next and daily throughout the week a Special Display by Mannequin of the newest "Twilfit" Corsets will be featured at Switzers, Grafton street. An expert "Twilfit" Demonstrator will be in attendance.
Graceful Model Coats by Master Designers. New styles are distinguished by various clever details, in super Face Cloths, Speckled Zibelems, etc.; luxurious fur trimmings. Homespun Frieze and Tweed Coats, rough, loose weaves, lovely Pheasant and Antelope colourings, handsome collars. Marvellous value.—W. Holmes and Co., 69, 70, 71 South Great George's street.
Elizabeth Arden, Venetian Beauty Preparations. Agents, Forrest and Sons, Ltd., Grafton street.
Monsieur Marcel has returned from Paris to No. 2 Dawson street.
In Dublin stay at Power's Hotel, Kildare st. Most central, comfortable and moderate.
Hat Shows—Mrs. Murphy will show the work of the Hat Industry Clonmel, at the Russell Hotel, on her return from London, early in November.
Mrs. Tilson will be showing Menapia Sports Clothes, etc., at the Ladies' Cloakroom, Phœnix Park, to-day.
For dry feet in wet weather see that your boots, shoes, gaiters, etc., come from Bradley's, the house for good footwear, 23 Nassau street, Dublin.
No lady should miss seeing Menapia's showing of the newest Sports Wear and Afternoon Frocks at Hotel Russell, St. Stephen's Green, daily until October 27. Garments to suit and orders booked for making to measure all at 50% below shop prices.
Costumes and Coats Tailor-made from six guineas.—Bryson, 3 Church lane, off College Green.
Dainty Evening Gown in soft primrose taffetas, embroidered in gold and blue, for 5½ gns. at Slyne's, Ltd., 71 Grafton st., Dublin.


PASSENGERS ON ROYAL MAIL STEAMERS.
Arrivals—Dr. W. Jeffares, R. Cooper, Mrs. O. W. Jackman, Mr. and Mrs. W. C. Chillingworth, Mr. and Mrs. Bryan O'Donnell, F. W. Warren, A. E. Warren, F. J. Osborne, T. A. Jackson, Miss M. F. Gaisford, Mrs. and Miss Stokes, J. B. Sowter, Mrs. Ronald Goff, Mrs. A. W. Dempsey, Austin Clarke, Dorothy Priestman, E. Finn, Mr. and Mrs. S. Nicholson, Mrs. A. H. Treanor, Mr. and Mrs. A. Sheppard, Mr. and Mrs. Max McElwee, Rev. and Mrs. Sinclair Stevenson, Mrs Sinclair Stevenson, Mr. and Mrs. P. J. Lawrence, Rev. J. R. and Mrs. Donald.
Departures—Mr. W. F. Power, Miss Hartigan, Miss Power, Miss V. Hartigan, Mr. J. P. Hartigan, Mr. W. F. Power, Mr. Robinson, Miss C. Leyden, Mrs. G. H. Dennelly, Miss Sheila Barry, Mr. and Mrs. P. J. O'Donnell, Mr. and Mrs. Edward Lloyd, Mrs. D. Pepper, Mrs. J. E. Walpole, Mrs. R. Shackleton, Miss Shiela McNamara, Miss A. A. Boyd, Mr. and Mrs. P. G. Matthews, Alex. E. Hull, Mrs. L. N. Larring, Mrs. Allen, Mr. and Mrs. J. V. Pasley.
PASSENGERS BY B. AND I. LINE, VIA LIVERPOOL.
Arrivals.—Mr. C. Nolan Ferrall, Capt. Clarke, Mr. T. Goodman, Mr. Morris, Mrs. Simonds, Mr. T. Johnson, Mr. A. B. Johnson, Mr. T. Uttley, Mr. C. R. Bray, Mr. J. J. Murphy, Brigadier-General Wilding, Miss J. Ashton, Capt. Jordan

# LONDON LETTER

## REPARATIONS.

59 FLEET STREET, LONDON,
FRIDAY NIGHT.

The meeting at the Treasury yesterday, when Mr. Winston Churchill and Mr. Parker Gilbert discussed matters concerning German reparations, had a somewhat surprising sequel last night; for Mr. Churchill left by the night train for Paris and paid a visit to M. Poincaré, the French Premier, in the course of this morning. Mr. Parker Gilbert attended the interchange of views, and the conversations lasted for nearly an hour and a half. Ostensibly, the discussion related to the constitution of the committee of experts contemplated in a recent Geneva *communiqué*, and, since this committee is to be set up to deal with the reparations question, it seems possible that some interesting developments are in prospect. The opinion in diplomatic circles here is that no change in the situation is likely to be made for some time, though there is much to be said in favour of a final settlement of a question likely to become provocative at any moment. One point must be considered by the British Treasury; for it is obvious that, in the event of reductions in the amount of reparations, this country would be certain to suffer financially unless it is the intention of the United States to make concessions.

*Mr. Parker Gilbert.*

It has now transpired that Mr. Parker Gilbert, who left for Paris with Mr. Churchill, had been in London for some days, and spent the week-end with Mr. Churchill at his Westerham home. In addition, he has discussed the question with the Prime Minister and the higher officials of the Bank of England. Mr. Churchill's visit to Paris is not likely to be prolonged; for it is thought that he will be back in town by the week-end, and that the discussions at the Treasury on the reparations question may be resumed in the course of next week. It is known that Mr. Parker Gilbert is in favour of a Commission, composed of experts from all the countries interested, to examine anew the whole question of German reparations and financial stability.

*Lord Londonderry's New Post.*

The Marquis of Londonderry, appointed First Commissioner of Works, is to have a seat in the Cabinet. The intimation is interesting, because the occupant of the post is usually considered to be outside the Cabinet, and there was some doubt whether Lord Londonderry's appointment would carry Cabinet rank, in view of the fact that he had not hitherto had a seat in the British Government. Lord Londonderry, however, joins the Cabinet at the express invitation of the Prime Minister, and thus its size will remain unchanged.

*Influenza in London.*

Mr. J. L. C. Davidson, the Chairman of the Conservative Party, was to have given an address on housing at St. Martin's-in-the-Fields to-day, but he was suddenly taken ill with influenza and had to retire to his bed. It seems that the wave of influenza which has begun to attack Londoners is three months before it usually comes, and is also of an unusually serious type. A specialist in the disease said to-day that the epidemic was not due until January, dealing with the usual forty weeks' calculation. Its advent may have been hastened by the exceptional dryness of the past summer, which has brought about an unusual amount of dust and the germs concealed in it. The peculiarity of the attack this year is that it develops with extreme rapidity, though the symptoms are much as usual. Immediate retirement to bed is advocated, with a summons to the doctor.

*Irish Produce.*

The Irish Free State Trade Commissioner, Mr. Dulanty, in his efforts to promote the use of Irish products in the metropolis, has been highly successful in securing the help of some of the great departmental stores, and a notable display of Irish goods has been arranged in some of these. Every variety of produce obtainable in the Irish Free State has been secured, with the result that a most attractive exhibition resulted. An immense amount of good has been done by bringing these Irish products to the direct attention of the consumer.

*The Whiskey Trade.*

In spite of the falling off in the consumption of whiskey, I understand that a number of financiers are trying to organise effective competition with the Distillers' Company, which has almost a monopoly of the trade in these days. With what justification I do not know, but it is said that there is now less variety in quality and blend, though no less choice in names, than there used to be, and the people who are now getting together think that the public would readily respond to the introduction of new brands. A number of Scotsmen, resentful of the amount of foreign barley imported into their country, are also said to be behind the movement. So far, I have heard of no intention to try to secure a reduction in price, though it may possibly come as the result of competition.

*Afghanistan.*

News from Afghanistan is so uncertain, and frequently so unsound, that it would be interesting to know whether there is any truth at all in the stories that King Amanullah is meeting with considerable opposition to his progressive plans. Stories of executions of fanatical Moslem priests are related, and it is added that Afghanistan is blazing with a seditious movement fostered by the Quazi, a body designed to maintain Islamic traditions. It will be remembered that King Amanullah had to hasten back to Kabul owing to threats of a seditious rising, and, though this was repressed at the time, it seems to have broken out again.

*The Malines Conversations.*

I gather that the statement which Cardinal Bourne has just issued to the rural deans of his diocese of Westminster indicates that the movement represented by the Malines conversations is dead. There is little doubt that whatever hopes there may have been in this were killed by tactical blunders. Many sincere admirers of Lord Halifax's work feel that he would have been wiser to allow himself to be guided by the Archbishop of Canterbury instead of rushing precipitately into print. Another mistake was to create the idea that things could be done over the head of the Roman Catholic Hierarchy in this country, and that Cardinal Bourne was at variance with Cardinal Mercier. Obviously an official denial had to be issued. The reunionists suffered from lack of patience.

*Sir George Power.*

Sir George Power, the seventh baronet of Kilfane, Co. Kerry, who has just passed away at eighty-one, was once a popular figure in the D'Oyly Carte Company at the Savoy Theatre. He created the parts of Ralph Rackstraw in "H.M.S. Pinafore," and Frederick in "The Pirates of Penzance." Sir George Power, like other of his fellow Savoyards, was fond of telling stories of Gilbert, and described him as an absolute martinet. He recalls the author once telling him at a rehearsal, "Down on your knees, sir. Is that the proper way to make love to a lady?" Sir George Power succeeded to the title in 1903, and, retiring from the stage, became a popular teacher of singing.

## CHEAPER BREAD IN BELFAST.

On and from next Monday the price of bread in Belfast will be reduced to 4½d. for the 2lb. loaf retail.

# MR. CHURCHILL'S SURPRISE VISIT TO PARIS.

## TALK WITH MR. J. P. MORGAN.

## REPARATIONS.

## DISCUSSIONS WITH M. POINCARE.

Mr. Winston Churchill paid a surprise visit to Paris yesterday—returning to England late last night—to discuss the reparations problem.

During his visit he had conversations with M. Poincaré, Mr. Gilbert Parker, and Mr. J. Pierpont Morgan. The presence of the latter at the luncheon at the Embassy (says Reuter's Correspondent) throws a vivid light on the importance of the conversations, and the part that the United States may play in the proposed official settlement of reparations was, doubtless, discussed with the great American banker.

It is understood that M. Poincaré, Mr. Churchill, and Mr. Parker Gilbert agreed on the advisability of inviting the United States to appoint a representative to the Committee of Experts on Reparations, decided upon at Geneva in September.

Mr. Parker Gilbert is known to be a strong advocate of an early fixation and commercialisation of the German debt. As the marketing of the debt depends on the United States, the value of Mr. Pierpont Morgan's views requires no emphasis.

The primary object of the sudden visit to Paris of Mr. Churchill was to discuss with the French Government and Mr. Parker Gilbert, the question of the composition of the committee of financial experts from Great Britain, France, Belgium, Italy, Japan and Germany, which is to inquire into the whole reparations problem, and to endeavour, if possible, to fix the total German liability, which, under the Dawes plan, is left unspecified.

This committee will be concerned with the problems of the issue of bonds in the world markets to cover the German indebtedness should it be successful in definitely fixing the total German liability.

## CONFERENCE IN DECEMBER.

### AN AUTHORITATIVE STATEMENT.

FROM REUTER'S CORRESPONDENT.
*PARIS, Friday.*

An authoritative statement issued here this evening says:—

"The exchange of views between the two Governments—those of Great Britain and France—most interested in the problem of reparations have concluded in a very satisfactory drawing together of their respective theses, as regarded essential principles and minimum demands. The two Governments will now attempt to win for their common point of view the approval, not only of other Allied Powers, Italy, Belgium, and Japan, but also of Germany herself.

The date of the projected conference has not yet been fixed, but it may commence at the beginning of next December. There is no doubt that steps will be taken to secure the sending of a semi-official observer by the United States.

Berlin seems to be the place that will have to be chosen for the labours of the committee, which will thus have at its disposal all the information that it may need on Germany's capacity for payment.

It now remains to appoint the experts who will compose the committee. These will consist either of important members of the financial world, who will act with complete independence, as was the case when the Dawes plan was drawn up, or of officials who will only act *ad referendum*. It is expected that the delegates will be of the latter category. The French Government will determine its choice at the next Cabinet meeting, which is called for October 30th.

## "MR. CHURCHILL VERY PLEASED."

### BRITISH CHANCELLOR'S HUSTLE IN PARIS.

FROM REUTER'S CORRESPONDENT.
*PARIS, Friday.*

"He is very pleased," said Sir William Tyrrell, the British Ambassador, as Mr. Churchill's train steamed out of the Gare du Nord at four o'clock this afternoon.

This, for the moment, is about all that can be gathered regarding what were evidently extremely important conversations between the British Chancellor of the Exchequer, M. Poincaré, and Mr. Parker Gilbert this morning.

On leaving the Finance Ministry Mr. Churchill took Mr. Parker Gilbert back to the British Embassy, where they took luncheon together with Mr. J. Pierpont Morgan, the American banker.

Conversation continued right up to the moment of Mr. Churchill's departure, leaving only just time for the Embassy car to dash through the congested Paris traffic to the station.

#### EXCHANGE OF VIEWS.

In spite of that reserve which is observed in official circles, it is reasonable to suppose that the conversations dealt with other subjects than that of the organisation of the committee of financial experts, and that Mr. Churchill and M. Poincaré took advantage of the opportunity to exchange views with reference to the settlement of problems connected with the reparations question.

It is pointed out that as no new developments have occurred since the time when the policies of the British and French Governments were publicly made known, there is reason to assume that their respective positions remain the same as when formulated on the one hand in the Balfour Note, and on the other in the speech recently delivered by M. Poincaré at Chambery.

The Balfour Note, it is recalled, laid it down that the British Government would only ask of Germany and its debtors among the former Allies sufficient to meet its own war debt payments to the United States.

#### THE FRENCH VIEW.

On several occasions, and notably in his Chambery speech, M. Poincaré has stated that France would not refuse to examine any proposals which might be put forward with a view to the mobilisation of the credits which France possesses in respect of Germany, always provided that any settlement contemplated would permit France, on the one hand, to pay her debtors, and, on the other, to secure reimbursement of the sums expended on the reconstruction of the devastated regions.

That the respective points of view of the British and French Governments, though differing in some respects, were in no way irreconcilable, seemed to be the impression which Mr. Churchill had gathered from his conversations with M. Poincaré, judging by the satisfied expression which he wore on leaving the Ministry of Finance this morning.

# GALE DAMAGE IN DUBLIN.

## CHIMNEY CRASHES INTO HOUSE.

## CORK STEAMER PUTS BACK TO PORT.

The gale warning which was broadcast from London and Daventry yesterday afternoon was thoroughly justified last night so far as Ireland was concerned.

A strong sou'-sou'-westerly wind sprang up as darkness fell, and speedily reached gale force, blowing in violent gusts throughout the night.

Old Dublin yielded the usual storm harvest of slates, but the newer portions of the city did not go unscathed, and reports of damage caused by the gale came in from many districts. For the most part, however, the damage was of a minor character.

#### CHIMNEY BLOWN DOWN.

The most serious incident reported occurred at 180 Pearse street, where portion of a large chimney was blown down, and about three-quarters of a ton of bricks crashed through the roof.

Most of the occupants of the house were in bed at the time, but all escaped without injury, as the *débris* fell on the staircase.

For a considerable time members of the Fire Brigade were engaged clearing away the bricks and slates. The ground floor of the premises is occupied by the Hibernian Dairy Company.

#### WINDOWS SMASHED.

Plate glass windows were blown in at the business premises of

Duffy and Sons, drapers, Thomas street.
Frewen and Ryan, drapers, O'Connell street.
M. Tarlo and Co., Talbot street.

#### TREE FALLS ON A 'BUS.

A tree which was blown down between Chapelizod and Palmerstown, Co. Dublin, fell on one of the 'buses of the General Omnibus Company, which was proceeding to Dublin.

The driver, William Keogh, and the conductor, Bernard Shaw, sustained head injuries, and were taken to Dr. Steevens' Hospital in a private motor car.

The 'bus was badly damaged.

The road remained blocked to vehicular traffic.

#### PEDESTRIANS INJURED.

Near the Custom House, Ellen Cullen (63), of 3 Moore's Cottages, was knocked down by a gust of wind. She received an injury to the forehead, and was taken to Jervis street Hospital in the city ambulance.

Mary Bolger (52), of 81 Capel street, sustained an injury to her right leg by being blown down in Capel street. She also was taken to Jervis street Hospital in the ambulance.

#### WIRES DOWN.

The telegraph and telephone service was greatly interrupted, and early this morning many of the lines were out of order.

Two of the trunk lines between Dublin and Cork, and all the lines between Dublin and Limerick, were out of order.

The trunk telephone service between Dublin and Belfast and Dublin and Dundalk also failed.

In most cases the interruption of communications is believed to be due to trees falling across the wires.

Uprooted trees which had fallen across the roads obstructed traffic in some of the outlying districts of Dublin.

## STEAMER PUTS BACK.

### MANY CRAFT STORMBOUND ON SOUTH COAST.

FROM OUR OWN CORRESPONDENT.
*CORK, Saturday Morning.*

Following a wet and stormy day in Southern Ireland the wind increased towards last evening, and many gusts of gale strength, accompanied by driving rain, made conditions extremely unpleasant in Cork City. The streets were deserted.

Little damage was done beyond the stripping off of loose slates, and no serious accidents are reported at any of the hospitals.

Very heavy seas were running last night off the Southern coast, and the little coasting vessels lost no time in making for the nearest port.

Conditions were so bad that the Fishguard steamer which left Cork at 6 o'clock put back within a couple of hours to await better weather.

Many small craft are weather-bound in various Southern ports.

## IRISH CIVIC GUARDS

### PRAISED BY SIGNOR MUSSOLINI.

FROM REUTER'S CORRESPONDENT.
*ROME, Friday.*

Signor Mussolini to-day received General O'Duffy, who is in charge of the party of 250 Irish Civic Guards who have come on a pilgrimage to Rome. The Duce had a long conversation with his visitor, and inquired about the organisation and work of the Civic Guards.

He displayed a keen interest in all the details of their service, showing that he had already studied the history of the Guards, and congratulated General O'Duffy upon the splendid results obtained and upon the order and security maintained in Ireland, thanks to the good work of this fine body of men.

#### THE POPE'S MASS.

His Holiness the Pope celebrated Mass this morning in the Consistory Hall. The delegation of the Irish Civic Guards, under the leadership of General O'Duffy and other officers, attended the Mass and received Holy Communion.

Before taking their leave the Irishmen were again blessed by the Pontiff.

#### ENGLISH CARDINAL RECEIVED.

The Pope to-day granted an audience to Cardinal Gasquet, the well-known English historical writer and Prefect of the Vatican Archives, on his return to Rome from a vacation. His Holiness inquired after his health and expressed his pleasure at seeing him so well.

Monsignor Giardinis, Apostolic Delegate to Tokio, has arrived in Rome, and will shortly be received by the Pope, to whom he will report on the religious situation in Japan.

## GRAIN SHORTAGE IN SOVIET RUSSIA.

### ALARMING SITUATION.

FROM OUR OWN CORRESPONDENT.
*MOSCOW.*

The Soviet Government will probably be obliged again to purchase grain abroad, according to the Moscow Press, which has been discussing the spread of famine in the Ukraine. Reports state that four million inhabitants are now without bread, and it is known that an urgent appeal has been sent here for more grain, since the bread lines of the cities are not only growing in length, but in many towns have reached the starvation point.

The *Isvestia* reports that the Ukraine is again swarming with sack-men—men who carry sacks of grain and flour between good and bad harvest districts. It is also reported that passenger trains are now carrying more sacks than passengers, and the outlook is decidedly pessimistic in view of reports that the tender shoots of the winter grain are being destroyed by insects.

# MR. AL SMITH IN CHICAGO.

## BONFIRES IN THE STREETS.

FROM OUR OWN CORRESPONDENT.
*CHICAGO, Friday.*

Chicagoans are suffering from sore throats to-day. The city went wild and shouted itself hoarse when Governor "Al" Smith, Democratic candidate for the United States Presidency, came to town in continuation of his speech-making campaign.

Bonfires blazed furiously in the middle of dignified Michigan avenue, while Mayor "Big Bill" Thompson's police stood by and did nothing to break up the most significant demonstration thus far in the Presidential campaign. The bonfire was fed with copies of a Chicago newspaper, which carried a cartoon on its front page, with the "G.O.P. Elephant" watching Smith's demonstration and exclaiming: "It's lucky for me that eagerness to see him doesn't mean eagerness to vote for him."

While the bonfire continued the crowd jammed a full block on the lake front of the avenue, and kept up a steady deafening cheer until a smiling man appeared from the balcony of a hotel and waved a brown Derby. There was no disguising the man, and as the cry of "Smith" went up the bands played "Sidewalks of New York."

This was a sample of Governor Smith's welcome, and later, reclining in his suite in the Congress Hotel, he admitted it was "the greatest reception I ever had in my life."

From the time he arrived at the Union Station and fought his way through a lane of one hundred policemen, Governor Smith has been besieged by thousands. Bands are playing all the time, and the throng about his hotel never subsides.

Democratic leaders claim that Governor Smith will carry Chicago by 150,000, a vote that would go a long way towards breaking the Republican hold on the State.

## KEEP TO THE LEFT ON FOOTPATHS.

### THE WHITE LINE IN DUBLIN.

The people of Dublin awoke yesterday to find white lines drawn along the centres of the footpaths in the chief streets of the city, and at the end of each white line an arrow-head, pointing the stream of traffic to the left. They soon discovered that in following the direction of the arrow-head they were making the rule of the footway like the rule of the road and, therefore, lessening the risk of accident in passing from the footway to the road. By noon the great majority of citizens were moving easily on the new traffic lines.

The City Commissioners and the police authorities hope to extend the white line to other streets, and the public are asked to support them by observing a principle that should ensure their common safety.

## WHY THE CHANGE IS MADE.

### GENERAL MURPHY'S STATEMENT

General W. R. E. Murphy, Deputy-Commissioner of the Civic Guard in a statement issued yesterday, thus put the case for the new method of control:—

"Following a practice which has been inaugurated in several cities in the North of England—notably Oldham and Huddersfield—it is proposed, as an experiment, to have white lines laid down to mark the centre of the footways in the chief thoroughfares in the city, such as O'Connell street, Westmoreland street, Dame street, Grafton street, etc. It is the intention, when these lines are marked out, to make the rule of the footway the same as that of the roadway—viz., 'keep to the left.' The advantage of this alteration in the rule of the footway will be that all persons walking on the outer side of the line will face the on-coming traffic, and they will, therefore, be much less liable than at present to step off the footway in front of on-coming vehicles. In addition, persons walking on the inner side of the line who desire to cross the roadway will require to cross the white line and traverse the outer half of the footway. The white lines will direct their attention to the necessity for careful observation of traffic before they step off the footway.

"The following is a return of accidents which have occurred in Dublin since January, 1927, through persons stepping off the footway in front of on-coming traffic:—

| Year 1927. | | | |
|---|---|---|---|
| Fatal. | Serious. | Trivial. | Total. |
| 8 | 13 | 91 | 112 |
| Nine Months Ended September 30, 1928. | | | |
| 6 | 11 | 94 | 111 |

"These figures show the absolute necessity for the institution of a proper 'rule of the footway,' and also the necessity for strict adherence to such rule on the part of pedestrians. The figures for the nine months ended the 30th September, 1928, are only one less than the total for the year 1927, showing that pedestrians do not yet realise the necessity for extreme care when stepping off the footway. It is considered that all the accidents in question could have been avoided if the persons concerned had been facing the on-coming traffic when stepping off the footway, and the proposed new rule of the footway, in conjunction with marking of white lines, will help materially to reduce such accidents.

"The most disquieting feature of the figures quoted above is the large number of fatal accidents. The total fatal accidents in the Dublin metropolitan area in respect of all classes of vehicles for the year 1928 was 27. Of these 8—nearly 30 per cent—were due to carelessness in stepping off the footway. The percentage for the first nine months of the current year is 25.

"The City Commissioners are in consultation with the police authorities experimenting in the use of the white line as a means of reducing these pedestrian accidents, and the Press is asked to urge pedestrians to follow the rule, 'Keep to the Left.'"

## INSPECTOR HURLEY EXPLAINS.

In an interview with an *Irish Times* representative, Inspector Hurley, Traffic Superintendent for Dublin, said that the Civic Guard were merely acting in an advisory capacity to the public, and they trusted that the common-sense of the people would do the rest. There is nothing, he added, to compel pedestrians to keep to one or other side of the white line; but a special appeal is made to them to observe the rule, as, after all, it is simply for their own personal safety and good.

## THEFT FROM A CATHEDRAL

### VALUABLE CRUCIFIX DISAPPEARS.

*COLOGNE (by Mail)*

A valuable ivory crucifix in the Baroque style has been stolen from the Muenster, Westphalia, Cathedral.

The thief had substituted a plaster of Paris replica for the crucifix, which was so exact that it was not until a keen-eyed sacristan came to dust it that the disappearance of the original was remarked.

# DEPUTIES AS CENSORS.

## BOOKS THAT THEY WOULD BAN.

## SOME WARNINGS.

## IRISH TESTS FOR LAWYERS.

BY OUR SPECIAL CORRESPONDENT.

Dail Eireann yesterday divided its time equally between the resumed debate on the second reading of the Censorship of Publications Bill and the second stage of the Legal Practitioners (Qualification) Bill, which provides that future entrants to the Bar must have a knowledge of the Irish language.

With the exception of Mr. Anthony's speech on the Censorship Bill, the contributions to the debate were poor. Many deputies follow the example of the famous divine who boasted that he never prepared his sermons, but opened his mouth and trusted to the Lord to fill it, with the result that their speeches are at once mediocre and ineffective.

Fair-minded men would gladly accept the bill, said Mr. J. J. Byrne (Government, Dublin City North), and then he lumped together in an incongruous mass Fielding's "Tom Jones," the writings of Marie Stopes, Daudet's "Sapho," and Miss Radclyffe Hall's "The Well of Loneliness," as books that should be banned. The Board of Censors will, no doubt, take notice, but the moderate statements of deputies like Mr. Buckley (F.F., Kildare) are likely to carry more weight. He saw some danger in questionable "yellow-back" novels, but if harm at all was done by classics, like Shakespeare and Thackeray, it was infinitesimal.

#### PUBLIC LIBRARIES.

Mr. Hazlett (Ind., Monaghan) said that he would support the bill if it were not made to apply to other matters than indecent and immoral literature. If the bill cleared out garbage, the Dail would unhesitatingly support it, declared Mr. Hugo Flinn (F.F., Cork City). He told an astounding story about a bad book which had been given to a boy as a school prize. Its title was quite innocuous, but its contents were abominable.

Mr. Brady (F.F., Dublin County) thought that the bill did not go far enough. He was all in favour of making it an offence not only to sell or purchase questionable books, but to lend or borrow them. Mr. Goulding, his colleague, wanted to know the position of a public library with banned books on its shelves.

"Who is to decide?" he asked. "One reader may see harm in a book; another may discern no harm at all."

#### BOOK-LEGGING.

A fearsome picture was drawn by Mr. Anthony (Labour, Cork City). He visualised a battalion of Nosey Parkers, "little groups of religious fanatics banding themselves together under a fancy name," picking out filth and introducing it into the daily lives of the people. These Nosey Parkers, he declared, "would turn up the whites of their eyes even at a ballet dance." Even Fielding and Smollett had written books of value, and French authors, whose works were regarded as unclean had a high moral value. Of course, filthy sexual publications should be excluded, but it ought to be made clear in the bill that writings on political, economic, sociological and philosophical subjects would not be condemned.

Mr. Anthony was afraid also that extreme prohibition might create "bootlegging in books," an industry, as somebody said afterwards, which would not help to reduce our adverse trade balance.

#### IRISH IN THE COURTS.

When the Minister for Justice had moved the adjournment of the debate, the House turned its attention to the second reading of the Legal Practitioners (Qualification) Bill. It was sponsored by Mr. Martin Conlon (Government), whose remarks were well enough reasoned, but difficult to hear in the Press Gallery. Chiefly because the people in the Irish-speaking districts of the country suffered disability in the hearing of their cases, he thought it necessary that judges and legal practitioners should have a knowledge of the Irish language.

Hence the bill had been introduced.

#### A NEW BAR.

"The Government must follow its policy and Irishise every department of the State," said Mr. Michael Og McFadden, who represents Donegal in the Government interest. At this stage was indicated a little rift in the Government lute.

Major Bryan Cooper told the House a little secret. "Twenty years ago I tried to learn Irish," and then he said something which did not seem to startle deputies much. "To impose Irish as a new subject for the Bar will throw up a barrier between the English and the Irish Bars. It might be used as a good excuse for breaking off the present arrangement whereby members of each Bar may become members of the other."

#### EXAMINATIONS FOR DEPUTIES.

Captain Redmond asked the Government to be logical. "Why not," he asked, "make candidates for the Dail pass an examination in Irish before they are nominated?" He was against compulsion all along, and if there was a real demand for Irish-speaking lawyers, that demand would be met. Mr. Conlon, he argued, should have introduced a bill making Irish compulsory in every walk of life. Was it not necessary that a doctor attending to an Irish-speaking patient should understand what the patient said, and what of auctioneers and grocers, who came into even closer contact with their clients and customers than the lawyer?

The Minister for Finance urged that they must look forward to the time when people could have their legal business done in Irish. He thought there was very little in the point about reciprocity with the English Bar, because there would be very little exchange in future.

After brief speeches by Mr. John Good, who opposed the bill, and Mr. Little, who supported it, the debate was adjourned.

## BETTING SHOPS INQUIRY.

### MR. BLYTHE'S MOTION NEXT WEEK.

An important motion has been tabled by the Free State Minister for Finance for discussion by Dail Eireann on Wednesday next.

The motion is in the following terms:—"That it is expedient that a Joint Committee, consisting of seven members of the Dail and seven members of the Senate, be appointed to consider the working of the Betting Act, 1926, and to report what amendments for the existing law relating to the business of bookmaking are desirable. That the Committee have power to send for persons, papers and records."

The purpose of the motion, which is fairly certain to be accepted, is to investigate the conduct of betting shops—with, no doubt, particular reference to the growing evil of juvenile betting—and to suggest some provisions for their better regulation.

District Justice Ford at Galway District Court presented Edward Faherty, fisherman, the Claddagh, Galway, with a cheque for £10 and a certificate presented by the Carnegie Hero Trust Fund for his heroism in diving into the sea at the Claddagh and rescuing a boy, Thomas Feeney, who had accidentally fallen in.

# MACHINE GUN IN THE STREET.

## CHICAGO LIQUOR GANGS AGAIN AT WAR.

FROM OUR OWN CORRESPONDENT.
*CHICAGO, Friday.*

Police squads and detectives are patrolling South side streets in readiness for further outbreaks of the beer warfare, which was renewed with the machine-gun shooting there last night, in which one man was murdered and another seriously wounded.

"Boss" J. Murphy, said to be a friend of Ralph Sheldon, the notorious gangster, was shot by a hail of machine-gun bullets as he stood on a street corner talking with Mike Quinlan, a confederate.

Witnesses who rushed to the side of the men as the assassins' motor car sped away, found Murphy dead and Quinlan badly wounded.

The shooting followed four bombings, which wrecked as many buildings in different sections of the city.

All the bombings were said by the police to be reprisals by one faction of the city's beer-running brotherhood against another, which had "cut in" on the former's profits, and more shootings are momentarily expected.

## MR. COOLIDGE'S LITTLE LIST.

### SOME ACHIEVEMENTS OF THE UNITED STATES.

FROM REUTER'S CORRESPONDENT.
*FREDERICKSBURG (VIRGINIA), Friday.*

A new national park commemorating the bitterest battles fought on Virginian soil during the American Civil War was dedicated here this afternoon by President Coolidge.

Accompanied by Senator Swanson, of Virginia, and senior officers of the Army and Navy, the President drove in State through the town, while a salute of 21 guns was fired. The park dedicated by Mr. Coolidge commemorates the battlefields of the Wilderness, Chancellorsville, Spottsylvania, Fredericksburg and Salem Church. Its establishment was authorised at the last session of Congress in memory of the 113,000 soldiers of the Union and Confederate armies who fell within its limits.

Speaking from a platform overlooking the battlefield of Fredericksburg, Mr. Coolidge declared that, as a result of the union brought about between the North and South after the Civil War, American prosperity and standards of living had reached levels never before experienced by any people in human history.

In his opinion also the resentment between the North and South was being forgotten and the reconciliation was becoming complete.

After referring to America's progress since 1860, the President declared that the world war had shown the soundness of America's financial structure. When abandoning her *rôle* as a debtor nation she advanced large sums to foreign countries, besides carrying on her own war activities, with no internal economic interruption. Mr. Coolidge concluded with a pæan of praise for America.

"Our charities are lavish and world-wide; our missionary efforts reach in every direction; our actions on behalf of the limitation of naval armaments have been of the greatest benefit to all mankind; our influence in negotiating the recent peace treaty is well-known—it raises the greatest barrier against war ever created by the art of man."

## FAMOUS TAPESTRIES STOLEN.

### EIGHT BURGLARS IN CUSTODY.

FROM REUTER'S CORRESPONDENT.
*PARIS, Friday.*

Eight burglars have been arrested on a charge of breaking into the Château de Fresnaux-Montchevreuil, belonging to the Marquis de Balleroy, and the Château Ne Brumare, belonging to Prince de Robech, and stealing articles of considerable value, among them being some Aubusson tapestries.

The haul is estimated at ten million francs, but the major portion has been recovered.

## LADY BAILEY'S FLIGHT

### JOURNEY TO LONDON RESUMED.

FROM REUTER'S CORRESPONDENT.
*LOANDA, ANGOLA, Friday.*

Lady Bailey, who is on her return flight from the Cape to London, and had been held up here for minor repairs to her machine, left to-day for Boma and Leopoldville. She was seen off by a number of British, Portuguese and other residents.

Her probable route will be Bandundu, Coquilatville, Bengi, Fort Archambaut, Fort Lami, and Zidner or Kano.

## AIRMAN'S EXCITING EXPERIENCE.

### FORCED LANDING AMONG TRIBESMEN.

FROM REUTER'S CORRESPONDENT.
*MADRID, Friday.*

A message received here to-day from Cape Juby, Spanish Morocco, reports the exciting adventure of a Spanish airman who had the ill fortune to make a false landing in a wild region of the interior.

He was piloting one of the two aeroplanes that set out to deal with the party of cattle thieves reported to have been marauding a few days ago. Trouble developed while the aeroplane was flying over a point 125 miles south of Cape Juby and over six miles inland.

The lieutenant and two natives who were in the aeroplane were somewhat alarmed to see a crowd of tribesmen rushing towards them, but their anxiety was set at rest when their hosts showed signs of the greatest friendliness. The tribesmen were most attentive to the fliers, all three of whom were more or less injured by the shock of the forced landing.

Later they were all taken off by aeroplanes of the Aero Postal Company.

## THE VINCENNES ACCIDENT.

### INCREASED DEATH-ROLL.

FROM REUTER'S CORRESPONDENT.
*PARIS, Friday.*

It was announced this evening that the death-roll in the Vincennes building collapse has now risen to eleven. Seven or eight workmen are still buried. One man was rescued to-day after having been buried twenty-seven hours under the ruins. He was taken to hospital.

The *Intransigeant* announces that the contractor and foreman of the ill-fated building have been arrested. The contractor said that cracks appeared in the building three weeks ago, but he did not attach any importance to the fact, and contented himself with having them filled in with cement and with staying up the threatened walls.

All hope of saving the men who are believed to be still buried in the ruins has now been abandoned, but a fresh gang of workers has taken on the work of clearing away the *débris*.

# NO NEWS OF THE MISSING AIRMAN.

## A LAST HOPE.

## SEEN AT MIDNIGHT ON WEDNESDAY.

No news of Lieutenant-Commander Macdonald had been received up to this morning, but Mrs. Macdonald is still hopeful of the safety of her husband, who left Newfoundland on Wednesday in a Moth aeroplane, in which he intended to fly the Atlantic.

The aeroplane was sighted by the Dutch steamer Hardenberg on Wednesday night.

The United States liner Leviathan yesterday wirelessed the following message to London:—

"Following radio relayed from ss. Hardenberg, via ss. Baltic, to Devizes:—

"Aeroplane passed steamer Hardenberg latitude 53.29 N., longitude 41.30 W., 00.30 G.M.T."

The message indicates, adds the Press Association, that Lieutenant-Commander Macdonald was about six hundred miles from Newfoundland five and a half hours after setting out on the flight.

On his arrival in Manchester yesterday to inspect the site for the new municipal aerodrome, Sir Sefton Brancker, Director of Civil Aviation, questioned regarding the chances of Lieutenant-Commander C. H. Macdonald having reached land on this side, said: "I have still hopes that he may be somewhere in Norway, or some place like it."

He added that before the flight started he was prepared to bet "ten to one" on the commander.

## U.S. BANKERS KILLED IN AIR CRASH.

### SISTER 'PLANE TO BREMEN NOSE DIVES.

FROM REUTER'S CORRESPONDENT.
*ATLANTIC CITY, Thursday.*

Two men were fatally injured and five others seriously hurt this evening when the Junker monoplane W 33, a sister 'plane to the trans-Atlantic 'plane Bremen, nose-dived and crashed from a height of 600 feet.

The passengers of the monoplane were all bankers attending a Convention of the Investment Bankers' Association here, and they were taking a sight-seeing trip over the city.

The wives of both the men fatally injured were at the aerodrome at the time and saw the machine crash.

The aeroplane was of the dual control type, and the manager of the service expressed the opinion that one of the passengers had crawled from his cabin into the relief pilot's cockpit, and got frightened when the pilot executed a "wing over," and froze on to the control.

When being carried to hospital the pilot kept crying out: "Getta hell away from those controls."

Mr. Octave Chanute, one of the killed, was an aviation enthusiast and a close friend of Colonel Lindbergh. His grandfather, who was also named Octave Chanute, was known as the father of aviation in America.

## LONDON TO BERLIN BY AIR.

### A NEW "RECORD."

FROM REUTER'S CORRESPONDENT.
*BERLIN, Friday.*

Captain Neville Stack, the well-known test pilot, landed this afternoon at the Tempelhofer field at 4.52, having accomplished a non-stop flight from Croydon in the record time for a light 'plane of 4 hours and 52 minutes. Captain Stack was flying an Avro Cirrus Avian light aeroplane.

[The previous record non-stop flight to Berlin, a distance of 615 miles, is held by Captain McIntosh, who did the trip in four and three-quarter hours. Captain McIntosh, however, was flying a 240 h.p. machine, while Captain Stack's aeroplane was driven by an engine of only 80 h.p.]

## PASSENGERS' PLIGHT IN FRANCE.

### HELD UP BY "LIGHTNING" STRIKES.

FROM REUTER'S CORRESPONDENT.
*MARSEILLES, Friday.*

A number of passenger vessels are held up here as the result of a series of "lightning" strikes, one after another. The crews of various vessels refused to go on board, claiming an increase of pay, whereupon the owners decided to cancel a number of sailings.

As a protest against the cancellations the seamen then decreed a twenty-four hours' strike, which is general in the port to-day, the Marseilles dockers having ceased work in sympathy with the seamen. Only a few foreign boats have succeeded in leaving port.

Negotiations between seamen and owners seem to have reached a deadlock, and a delegation of passengers held up by the dispute have called upon the Prefecture, which has sent an official report upon their plight to Paris.

## NICKEL MERGER RUMOUR.

### MORE "FIREWORKS" ON WALL STREET.

FROM REUTER'S CORRESPONDENT.
*NEW YORK, Friday.*

Wall street was full of rumours to-day that negotiations were under way for a merger between International Nickel and the Mond Nickel Company of England, two of the largest nickel companies in the world. The union of these concerns would create a virtual world's monopoly in nickel.

Mr. Charles Hayden, President of International Nickel, to-day denied the report, but nevertheless the shares of that company continued their fireworks on the Stock Exchange, scoring a further advance to 190, compared with the year's lowest level of 73.

#### EXCITEMENT ON 'CHANGE.

With many shares that have a reputation for making prodigious jumps again acting spectacularly, prices continued whirling upward on the Stock Exchange to-day. Despite the new high total for Federal Reserve brokers' loans announced last night and heavy week-end profit-taking, orders poured on to the floor in such a gigantic volume that the "ticker" was hopelessly behind before the end of the first hour, while the final quotation was not printed until fifty-five minutes after the market had closed.

Total sales amounted to nearly 4,700,000 dollars, exceeding even yesterday's high figure.

International Nickel was the most sensational individual feature, actually touching 190 points. Adams Express soared 22 points to a high record of 410 points, and retained all its gain, while Montgomery Ward and American Smelting only lost 1 point after 19 and 14 points rises to new high levels.

Radio emerged from comparative obscurity and closed at 238, with a 20 points rise, while Curtiss Wright, American International and John S. Manville were from 7 to 11 points higher.

# DETROIT ON THE LEE.

## FORD PLANT COMING FROM U.S.A.

## BIG CORK STAFF.

## DAILY OUTPUT OF 300 TRACTORS.

FROM REUTER'S CORRESPONDENT.
*DETROIT, MICHIGAN, Friday.*

It was announced to-day that the machinery of the main Fordson tractor plant is being shipped to Cork, where it will be reassembled and placed in operation by January 1st.

Manufacture of the Fordson tractor here was discontinued about a year ago to allow more space for the manufacture of the new model "A" Ford car.

The Cork plant will be operated on the basis of two eight-hour shifts a day, turning out about 300 tractors daily.

Ford officials say that the Soviet Government recently placed an order for £200,000 worth of tractors.

#### WELCOME NEWS.

FROM OUR OWN CORRESPONDENT.
*CORK, Friday.*

The announcement that the entire Fordson tractor plant at Detroit is being shipped to Cork will come as particularly welcome news to the people of Cork.

This is the first step towards the establishment of the Marina works as the firm's headquarters for the manufacture of tractors, a step which was announced in the *Irish Times* on Monday, 8th October.

This reorganisation of the works here is expected to mean a period of unprecedented prosperity in connection with the factory, as upwards of 3,000 workers probably will obtain regular employment once the necessary alterations in plant and machinery are completed, but this cannot take place before the end of the present year.

The amount of wages paid to the workers will reach almost £1,000,000 annually.

The effect of

# IRISH KENNEL CLUB.

## THE NATIONAL BREEDS.

## MR. JUSTICE HANNA'S SUGGESTIONS.

The importance of raising the standard of the Irish breeds of dogs was urged in a lecture on "Kennel Government in Ireland: Its Actualities and Possibilities," delivered by Mr. R. G. Quirk, Secretary to the Irish Kennel Club, in Jury's Hotel, Dublin, last night. The lecture was under the auspices of the Irish Kennel Club.

**COMPLAINTS AT SHOWS.**

Mr. Quirk said that 11,000 dogs were registered with the Irish Kennel Club. From time to time people at shows saw something done which was not right, and complained to the club. The complaint was often made in a haphazard manner, and without any evidence whatever. He need hardly say that with two judges, several barristers, and solicitors, and a number of other keen-minded people on the Committee, complaints of wrong-doing were fully examined. If ever they hoped to put things in this country upon a more or less perfect basis it was to the thorough organisation of the specialist clubs that they must look in the first instance.

As regards possibilities, the lecturer said that the club was not half as efficient as it might be. The bulk of people who took an interest in dogs in this country did so for love of the sport. They enjoyed trying to breed the best stock, attending dog shows, and meeting their "doggy" friends, but, on the other hand, there were others interested in dogs for the purpose of augmenting their incomes. The mistake that the latter people often made was that they tried to breed "fliers" from poor stock. He believed that Ireland was the best country in the world for the breeding of dogs, particularly in so far as the five Irish national breeds were concerned. Their duty was to attract the eye of the foreigner to the Irish dogs. The Irish Kennel Club show was now looked up to as the dog show of the year.

**MR. JUSTICE HANNA.**

Mr. Justice Hanna, who presided, referring to the financial position of the club, said that if they wanted the sport to continue the members must do some practical work themselves. The majority of dog-fanciers in Ireland seemed to think that they had discharged their obligation by paying a small fee to their club. If they wanted the Kennel Club to continue in its present state of efficiency, and if they could not get sufficient members to keep the club going financially, he believed that they would have to put their hands in their pockets and try and carry on. He was aware that the staff was overworked. If they had not the means they would have to reduce the staff. He would not stand for the club getting into debt.

He thought that their great object should be to bring to a state of pre-eminence the native national breeds—the Irish wolfhound, the Irish setter, the Irish water spaniel, the Irish red terrier and the Irish blue terrier.

He would like to see the Kennel Club in the disposition that a person who wanted to buy one of these dogs would come to Ireland and know where the best dog was obtainable. There were good dogs of other breeds in this country. They had the fox terrier, but they could not expect to raise the standard of that breed higher than it was in England.

**GATE RECEIPTS.**

He thought that the membership of Ard Chomhairle was too large, and they should, to a certain extent, prevent duplicate representation of clubs. The gate receipts at their shows usually amounted to £250, but if they wanted to make the shows successful the amount should be £400. To get that sum they would have to increase the prices of admission.

Mr. J. J. Malone said that more encouragement should be given to the novice who was interested in dogs.

Mr. Fintan Fitzpatrick, proposing a vote of thanks to the lecturer, said that if they asked the members to assist financially he was sure that the response would be instantaneous.

Mr. H. B. Fottrell, Vice-Chairman of the Irish Kennel Club, seconded the vote of thanks, which was passed unanimously.

# IRISH FARMERS' UNION.

## THE SINGLING OF RAILWAYS.

A largely attended meeting of the National Executive of the Irish Farmers' Union was held at 37 Upper Fitzwilliam street, Dublin, on Thursday last. Mr. R. A. Butler presided.

A letter was read from the Great Southern Railways Company requesting that a representative of the Union should be nominated to serve on a committee which was being set up for the development of business in the Free State. Senator M. F. O'Hanlon was appointed to act on the committee.

Mr. Marcus Daly, Galway, said that strong opposition should be offered to the proposal of the Great Southern Railways Company to single the line from Clonsilla to Attymon on the ground that it would be detrimental to the interests of farmers, as it would lessen the facilities for the transport of live stock and goods. This view was supported by several members of the National Executive.

On the motion of Mr. C. O'Neill, South Tipperary, seconded by Mr. M. Doyle, Wexford, it was resolved:—"That, in view of the acute situation which has arisen owing to the proposal to single certain railway lines, and the general uneconomic condition of railway transport in the Free State, we call upon the Government to appoint a commission of inquiry into the whole transport situation."

The following resolution from County Kilkenny Farmers' Association was adopted:—"That, notwithstanding that five years have elapsed since the passing of the 1923 Land Act, a large number of tenants who purchased under that Act are still paying 2s. in the £ more than if the purchase were completed, we call upon the Government to fix the appointed day for the vesting of all lands not yet vested under this Act, so as to give all tenants affected the full relief due to them under the Act."

It was also decided to ask the Farmers' Party to raise this question in the Dail at the earliest opportunity.

# ENFORCING VACCINATION ACTS.

## WARNING TO FERMOY URBAN COUNCIL.

At the meeting of the Fermoy Urban Council, Mr. Matthew Young, Chairman, presiding, the Clerk read the following letter from the Chief State Solicitor:—"I have been instructed by the Free State Minister for Local Government and Public Health that your Council have failed to carry out the statutory duty imposed upon them of enforcing the Vaccination Acts in their district, notwithstanding repeated communications made to them by the Minister, pointing out the number of defaulters and requesting that steps be taken by the Council to ensure that all defaulters comply with the law.

"I have also to state that I have been instructed to institute proceedings by way of *mandamus* to compel your Council to carry out their duties under the Acts referred to, and to name as special defendants, with a view to recovery of the costs of such proceedings, those members of the Council whose action has rendered such proceedings necessary."

After discussion, Mr. Kearse proposed the following resolution:—"That the Council, before taking any action to enforce the Vaccination Acts, ask the Free State Minister for Local Government and Public Health to guarantee the purity of the lymph as given out at the dispensaries, and, if such guarantee is given, the Council are prepared to enforce the Acts."

Mr. McCarthy seconded, and the Clerk was directed to send the resolution to the Minister and inform the Chief State Solicitor of the Council's action.

OLYMPIA MOTOR SHOW.

The current issue of the "Motor News" contains full description of Exhibits, specially written by our staff on the spot, with illustrations. Get this most interesting issue from your newsagent, Eason's, or from 54 Upper O'Connell street, Dublin. Every Saturday. One Penny.—(Advt.)

# THE UNITED STATES SENATE ELECTION.

## REPUBLICANS MAY GET BIGGER MAJORITY.

FROM OUR OWN CORRESPONDENT.

*WASHINGTON, Friday.*

An increased Republican majority in the United States Senate seems virtually assured as the campaign enters its final stages. The Democrats are on the defensive, with as many as a dozen of their present Senators facing stiff contests and possible defeat.

Present Republican Senators, with but two or three exceptions, are certain of re-election. If Mr. Herbert Hoover is elected to the Presidency he is likely to have the support of a safe majority of the Senate. Even if Governor "Al." Smith wins, the Republicans expect to keep control of the Senate by a narrow majority.

The present Senate includes forty-seven Republicans, forty-six Democrats, and one Farmer-Labour member.

Thirty-four Senators are to be elected in November. In Maine a Senator has already been elected, making thirty-five, who will take their seats next March.

States where the Republicans believe that they have a fighting chance to make gains include Massachusetts, New York, New Jersey and Delaware, in the East; Maryland, West Virginia and Missouri, among the border States; Minnesota, Montana, Wyoming and Washington, in the North-West, and Arizona in the South-West.

About the only chances for Democratic gains seem to be in Indiana and New Mexico. The outcome of the Presidential contest in the Eastern States will have an important bearing on the Senatorial fights in Massachusetts, New York, New Jersey and Delaware. All of these States are normally Republican, but must be carried by Governor Smith if the Democrats are to win the Presidency.

# SUICIDE TO EVADE ARREST.

## HUNTED MAN SHOOTS HIMSELF.

"Deceased shot himself in trying to evade arrest," was the verdict at the inquest at Petrockstow, North Devon, last night on the body of Percival Claude Lewis (28), labourer, who, after being hunted by the police for three days, shot himself through the heart by placing the barrel of a gun against his bared chest, and pulling the trigger with a piece of string.

"It is satisfactory that we are not here on a much more serious matter," said the Coroner. "In one way it is a satisfactory ending, and I am glad that no one else has been hurt, although I feel very sorry for the parents."

Lewis was wanted for stealing a bullock from a farmer, which he sold at an auction for £12 9s. The police called at his house early on Monday morning, and were told that he was upstairs. Leaving a constable outside, the sergeant went upstairs, but, hearing a noise, rushed down, and saw the constable pursuing the man, who disappeared in a wood. On Tuesday morning a farmer found that while he was out milking someone had entered his farmhouse and taken his breakfast, some clothes and boots, and his gun.

# DOCTOR CRITICISED.

## ALLEGED REFUSAL TO ATTEND DYING WOMAN.

"It is a matter of surprise and regret that the doctor refused to come to the assistance of this woman when she was dying within a few yards of his surgery. There was no legal obligation on him, but I am at a loss to understand the mentality of a medical man who refused to relieve her suffering," said the Salford City Coroner (Mr. A. Howard Flint) addressing the jury at the inquest at Pendleton Town Hall, yesterday, on Mrs. Hannah Parr (56), of Longmead road, Salford, a member of the Salford Board of Guardians, who was killed by a motor car while crossing Bolton road, Salford.

"Happily such cases as this are rare. I have had many instances when medical men in Salford had gone out of their way to render assistance in emergencies arising out of street accidents," added the Coroner. "I am sorry that I have no jurisdiction in this case, but I think you will join me in expressing disapproval of this callous conduct."

Constable Kenyon said that after the accident he went to the doctor's surgery, but the doctor refused to assist, although he told him that the woman was bleeding to death.

At this stage the Coroner said that he would adjourn the case *sine die*, as the driver of the motor car had been accused of manslaughter.

# A SALARY OF £375

## "ENOUGH FOR ANY MAN."

During a discussion at the Longford County Council meeting regarding the County Surveyor's salary, Mr. Robert Belton said: "£375 as a salary is enough for any position—even quite enough for President Cosgrave."

Mr. J. J. Murphy, B.E., holds the position of acting County Surveyor in Longford, at a salary of £375, with an addition of £50 for travelling allowance. There is no cost of living bonus. This salary was fixed by the County Council, although the Local Government Department advised a higher salary nearly two years ago, and several times since then they urged the desirability of increasing it. The acting County Surveyor expressed his willingness to continue in office at the salary and the Local Appointments Commissioners informed the Department that the salary did not attract suitable applicants, although the position had been frequently advertised.

A further letter from the Department of Local Government was read at the meeting. "The Minister," it stated, "as indicated in his letter of 6th July last, could not agree to any other course than the filling of the post at a salary appropriate to attract suitable applicants. The Minister trusts that the County Council may accept this point of view, as it is desirable that a permanent appointment should not be deferred any longer."

Mr. O'Neill said that the Department's letter was not a reply to the resolution forwarded by the Council, that the Council was satisfied with Mr. Murphy's services, and requesting his appointment to the permanent office of County Surveyor.

**THE MAN WITH THE PEN.**

Mr. Sullivan—The present salary is sufficient, and there is no necessity for all this dictation from the Local Government Department. What does a man sitting in an office in Dublin with a pen behind his ear know about the state of the country and its inability to pay high salaries? he asked.

In reply to Mr. Dunne, the Secretary (Mr. E. D. McCann) said that the present salary was the same as that paid in 1921.

Mr. Dunne—Then it should be cut down. Farmers are not in the same position to pay now as they were then, and the cost of living has gone down.

Mr. O'Neill proposed—"That we refuse to raise the salary we have already fixed for the office of County Surveyor, as we have at present a temporary surveyor, who has been sanctioned by the Local Government Department as a qualified engineer, willing to act at the salary so fixed, and we respectfully ask the Local Government Department to make permanent his appointment, and that a copy of this resolution be sent to the representatives of the constituency in the Dail."

The resolution was passed unanimously.

# EMBEZZLEMENT CHARGE.

## INCOME TAX COLLECTOR SENT FOR TRIAL.

At Youghal John O'Daly, income tax collector, Lismore, Co. Waterford, was charged in custody before District Justice O'Dwyer with the alleged embezzlement of £102 11s. 6d., the property of the Revenue Commissioners. The accused man was returned for trial to the Waterford Circuit Court.

PROVINCIAL BANK CLERKSHIPS.

Candidates should note that 4 appointments at the last exam. were gained by pupils of ROSSE COLLEGE, Stephen's Green, Dublin. —(Advt.)

# JEKYLL AND HYDE HANGED.

## MODEL YOUTH'S REVOLTING CRIME.

## MURDER THAT SHOCKED AMERICA.

FROM REUTER'S CORRESPONDENT.

*SAN QUENTIN, CALIFORNIA, Friday.*

William Edward Hickman, the youth whose brutal murder of a twelve years old Los Angeles schoolgirl caused a sensation all over America, was hanged in the jail here this morning.

Few crimes in recent years in America have been more revolting than that of which Hickman was guilty. He kidnapped from school a twelve years old girl named Marian Parker, and then rang up her father, giving the name of Fox, and asking for a ransom of 1,500 dollars (£300). The father kept an appointment that the kidnapper made, but the police were watching, and the man did not turn up.

Then followed threatening messages and a plaintive note from the little victim:—"Dear Daddy and Mother, I wish I could come home. I think I will die if I have to be here much longer. Won't someone tell me why this had to happen to me. Daddy, please do what this man tells you, for he will kill me if you dont."

**HORRIBLE DISCOVERY.**

Finally, the father persuaded the police to allow him to meet the man alone, armed with the necessary ransom. The man drove up to a lonely street corner, his face concealed by a handkerchief, took the ransom from Mr. Parker, and showed him the child, apparently asleep on the floor of the car. He drove off, saying: "I will put her out a little way down the road."

A hundred feet farther on he dragged the girl out of the car, and drove rapidly away. The distracted father hurried to the spot, and found, not his daughter, but her dismembered body. Her legs had been severed from the trunk, and her arms had been cut off at the elbows. The murderer threw the severed portions away in a public park as he drove to keep the appointment with the father.

The rest of the body showed signs of the fiendish cruelty of the abductor. The throat had been bound round with wire so tightly that it cut into the flesh, and the ends had been brought around the upper part of the face, and used to prop open the eyelids, so that the father might think she was alive.

**THE MAN HUNT.**

A wave of horror spread through America at the news of the crime. Every man in the Californian police forces was set to work to find the murderer, and crowds held up and roughly handled anyone whom they suspected.

A reward of £20,000 was offered for the arrest of the murderer, who was soon discovered to be Hickman, a nineteen years old ex-employé of Mr. Parker's bank, whose release on probation for theft Mr. Parker had opposed.

Hickman headed for the Canadian border, but was recognised in Seattle, traced by the twenty-dollar bills with which he bought petrol for his car in his flight North, and finally arrested in Pendleton, Oregon. He confessed immediately that he kidnapped Marian Parker, saying that he wanted money to go to college, and thought that kidnapping was an easy way out of his difficulty, but he asserted that another man murdered her.

**CALLOUS CONFESSION.**

Later he admitted that he killed her, and described how at first he treated the child gently, and, becoming friendly with her, took her to a cinema. Afterwards—he continued, in a confession which was surprising in its cold-bloodedness—he left her repeatedly alone in his room tied to a chair, blindfolded, and before going out always frightened her by the display of a revolver and the threat of instant death.

Finally it occurred to him that he had been imprudent in telling her that he was an ex-employé of the bank, as it would enable the police to trace him, and he decided to kill her. He strangled her with a piece of piano wire, and then dismembered the body in a bath-tub, using a pocket-knife. After a visit to the theatre he returned to his room, powdered the child's face, combed her hair and propped her eyelids open so that her father would think she was alive. He then drove the keep the appointment.

**ATTEMPTS AT LYNCHING.**

Intense indignation was caused by his confession, and an attempt was made to lynch him, but under heavy guards of armed police he was brought from Pendleton to Los Angeles. According to police inquiries, he was found to be a veritable Jekyll and Hyde—at one time a neat and well-behaved boy attending Church and Sunday School and never staying out late, and at other times "The Fox," as he delighted to call himself, planning for weeks the carrying out of a cunning and diabolical murder for revenge.

Attempts to prove him insane at his trial failed, and he was sentenced to death. He was also charged, in company with another man, with the murder of another girl, Ivy Toms, an assistant in a chemist's shop, whom they were accused of having killed in an attempted hold-up. Found guilty of this, he was again sentenced to death.

Since then further efforts have been made to secure his reprieve, on the ground of insanity, but to-day "The Fox" paid the penalty for his crime.

The trap was sprung at 10.10, and Hickman was pronounced dead at 10.25. He approached the gallows calmly, and responded to the Litany for the Dying, which was chanted by the priest who had converted him, but he collapsed several moments before the trap was sprung.

The drop was not so complete as usual, and several of the two hundred witnesses present agreed that death was delayed two or three minutes.

One of the last comforts the doomed man had was the reading of letters from close relations. His mother's letter made him weep—for the first time since his fate was sealed.

Four months from to-day Hickman would have been twenty-one years of age.

# CHURCH OF IRELAND MISSION EFFORT.

## NEW COUNCIL FORMED.

At the meeting of the General Synod of the Church of Ireland, held last May, a resolution was passed which is likely to have excellent results in the missionary work of the Church of Ireland. The Board of Missions was abolished and a Council equipped with extensive powers was formed. This Council will be the official body representing all the Church's missionary work overseas and will be in direct communication with the Missionary Council of the Church of England and with other missionary organisations.

The first meeting of the Council was held last Thursday at the Representative Church Body's House, 52 St. Stephen's Green, Dublin. There was a large attendance of members, including the Archbishop of Dublin and nine Diocesan Bishops. The Bishop of Cork was appointed permanent Chairman, with Canon Baillie and Mr. J. P. Burkitt as Honorary Secretaries. A long and useful discussion ensued on the policy of the Council. The Bishop of Cork laid great stress on the advantages to be derived from the formation of missionary schools. He showed, from his experience in his own diocese, how possible it is to form these schools anywhere. They last for a few days, during which time the members live together, and, through prayer and study, gain; and are entitled to impart much missionary inspiration. The next meeting of the Council will be held on Thursday, November 22nd, at 12 o'clock.

# DRUGS TAKEN FROM A CAR.

## SUFFICIENT TO KILL MANY PEOPLE.

The Smethwick (Staffordshire) police are anxious to secure the return of the contents of a doctor's attaché case which were taken from his car. The case was found with documents intact, but drugs and poisons had been removed.

They contained highly dangerous substances in small tubes, sufficient to kill many people.

In Monaghan pork market yesterday pork was 68s. per cwt.

# LORD ROSSLYN SUED.

## LOSSES AT LE TOUQUET.

The sequel to a meeting at the Casino at Le Touquet in 1926 was heard in the King's Bench, London, yesterday, when Mr. Lewis Schaverien, formerly a registered money-lender of London, but now living at East Grinstead, sued the Earl of Rosslyn to recover £2340, the balance on two promissory notes.

Mr. J. B. Melville, for the plaintiff, said that the signature to the notes and defaults were admitted.

Mr. Eustace Joy, for Lord Rosslyn, said that his lordship's attitude was that he had paid back the money, together with a substantial sum for interest. He was advised that the plaintiff could not recover under the transaction which did not take place at his registered offices, as required by the Act. While Lord Rosslyn was at the Casino at Le Touquet in September, 1926, continued counsel, he found himself sitting next to Mr. Schaverien, and they began chatting on sporting matters. Lord Rosslyn was not having a successful time at the tables and lost what money he had with him. There was a *camaraderie* of the tables under such circumstances, and Lord Rosslyn borrowed from his neighbour 5,000 francs, about £30. Matters did not get better, and Lord Rosslyn found himself rather up a tree by the small hours of the morning, and wrote to Mr. Schaverien asking for a loan of £500, repayable monthly, or at the end of six months.

**LOAN REPAID.**

Mr. Schaverien agreed to let Lord Rosslyn have £300 only, repayable in six monthly instalments of £90 each. There was a second transaction of exactly the same nature. Between the two transactions Lord Rosslyn gathered that Mr. Schaverien was a money-lender. After Lord Rosslyn had paid back the whole of the principle, £600, he also paid a further sum of £140, and he considered that that was good interest. Lord Rosslyn was a man of substantial means, and was not a bad risk from a money-lender's point of view. An expert would be called who would amply satisfy the Court that the transaction was harsh. The rate of interest charged was about 900 per cent.

Lord Rosslyn gave evidence, and said that Mr. Schaverien promised to come along, and they met in a cocktail bar at Le Touquet. Lord Rosslyn said that his income was at least £500 a month, and sometimes he got a bonus at Christmas, which amounted in 1925 to £2,000.

**BORROWED £86,000.**

Cross-examined, Lord Rosslyn admitted that throughout his life he had been having recourse to gambling and money-lending. As far back as 1893 he was borrowing very heavily.

Mr. Melville (for plaintiff)—You say that your usual source of supplies (Mr. Sam Lewis) having dried up, you had to seek the scum of the moneylending fraternity?—I did. He had borrowed £86,000, he thought it was more, from Mr. Sam Lewis, but the latter got it all back.

After Lord Rosslyn had left the box, counsel conferred, and ultimately it was announced that an agreement had been reached, and that the case would be withdrawn.

No terms were announced.

# ADVICE TO FARMERS.

## VALUE OF CO-OPERATIVE MARKETING.

Speaking at a meeting in Wicklow, Mr. Fahy, General Secretary and Organiser of the Irish Farmers' Union, said that since the standardisation of butter and eggs had been accomplished they were commanding the highest price in the British markets. Danish bacon, he said, was marked and graded, and could be traced, like their own eggs, back to the producers. Irish bacon should be graded. Instead of throwing away their barley at £6 per ton, they should feed it properly to their pigs, and at a price less than Indian meal, produce the hard, clean, white pig suitable for bacon and pork, that would bring them 15s. a cwt. more in price and win the British market for them.

If they could procure a million pounds to expend on the manuring of their good pastures they would within five years double the carrying capacity of their grass lands. But now they sold anything anywhere, anyhow. He held strongly for co-operative marketing.

On the question of milk prices, he said if the Dublin dairymen though they could dictate to the farmers of the country it was time to show them differently.

He hoped that when he had the counties organised to meet in conference in Dublin and draft an economic programme to organise co-operative marketing for pork and other produce through Dublin, Waterford and Cork, but they had first got to organise.

The meeting decided to subscribe capital to establish a pork and lamb trade through Wicklow.

# DOUBLE BIGAMY CHARGE.

## CASE IN ENNIS DISTRICT COURT.

At the Ennis District Court yesterday, a double bigamy charge was heard, the defendants being John Burke, of Drumbiggle, aged about 30 years, and Mary Ellen McGowan (*née* Ryan), of Pound lane, Ennis. Burke was charged with going through the ceremony of marriage with McGowan while his legal wife (*née* Kennedy) was alive. The woman, McGowan, was charged with going through the marriage ceremony with Burke while her lawful husband, William McGowan, was alive.

Sergeant Bernard Sherlock gave evidence of arrest. When charged and cautioned, the accused, Burke, said: "I knew that my lawful wife was alive when I married Mrs. McGowan."

When charged and cautioned, Mrs. McGowan said:—"I admit everything. I ran away with Burke on the 13th January, 1923, and lived with him until we got married at St. John's Church, Tralee, on the 30th May, 1923. We lived together since, and I have had two children of the marriage."

Burke was returned for trial to the next Circuit Court, bail being allowed in £100 and two sureties of £50 each.

Superintendent J. J. Kelleher applied for the remand of Mrs. McGowan in custody, so that an effort might be made to trace her lawful husband, William McGowan, who was supposed to be in South Shields.

Mrs. McGowan was remanded for a week in custody.

# ARMED RAID FOR BAND INSTRUMENTS.

## ECHO OF THE TROUBLED TIMES.

An interesting action was heard at Monaghan Circuit Court, before Judge Sheehy, in which Patrick Sherry, James McKenna and Patrick McKenna, trustees of Division 12, Ancient Order of Hibernians, of Clara, Co. Monaghan, brought a claim for £70 compensation in respect of a banner and band instruments seized by armed men on September 24, 1921. The case had been heard before Mr. Commissioner Henry in 1923, who, it was stated, reported for £67 5s. 6d. compensation.

Mr. Basil McGuckian, for the plaintiffs, said that no note could be found of Mr. Henry's award, while Mr. J. J. Keenan, State Solicitor, who appeared for the Free State Minister for Finance, said that no such award had been made.

Edward Flood, president of the division, gave evidence that on the night of September 24, 1921, a number of armed men came to his house and demanded the drums of the division.

Mr. Keenan urged that when the instruments were taken in March, 1921, those who took them were not acting against the Government, and the action of the raiders could not be held to be for the overthrow of the Government, and the case must accordingly fail.

The Judge held that this was done by an unlawful organisation. There was a National Army at the time, and he was entitled to infer that the men who did this were not members of the regularly-constituted national forces. He would report in favour of the applicants, and fix the compensation at £37 10s., with £3 3s. expenses.

NATIONAL BANK CLERKSHIPS.

Next exam., Feby., 1929. 25 Successes last 3 exams., including 4 of 13 vacancies Feby., 1928. Oral and Correspondence Classes.—SKERRY'S COLLEGE, 76 Stephen's Green. —(Advt.)

# LIVELY DAY FOR MRS. McPHERSON.

## GLASGOW STUDENTS IN HILARIOUS MOOD.

## EVANGELIST "SCARED STIFF."

Mrs. Aimee McPherson, the Los Angeles "hot Gospeller," was given an amazing reception yesterday by students of Glasgow University, whom she had been invited by the University Union to address. The students are in hilarious mood over the Rectorial election, and the welcome was elaborately staged.

As she entered the University Debating Hall, which was packed to the doors with more than a thousand students, she saw four burly students squatting on the floor in front of the platform indulging in a game of pontoon. Empty beer and whiskey bottles were whisked from every pocket, and, instead of water, a glass of beer was placed on the speaker's table. From the galleries were suspended placards bearing the words: "Have you brought your chewing gum"? and "Here's to good old whiskey."

All the male students got to their feet when Sister Aimee reached the platform, and the card players immediately draped the platform with their cards. Mrs. McPherson seemed nervous and amazed when the male chorus struck up to a hymn tune, "Oh, Aimee dear, we love you so," which was followed by a rendering of "Here's to Good Old Whiskey." An empty beer bottle was lowered from the balcony in front of the bewildered evangelist, and paper streamers soon covered the platform.

**AN OFFER OF BEER.**

When she rose to speak Mrs. McPherson gave a little cough, and a student stepped forward with a glass of beer, which was refused. In front of the Gospeller about a dozen girls students, seated under a large notice, "Ladies May Smoke," were puffing at cigarettes.

In reference by Mrs. McPherson to her old school days brought forth a chorus of "Old Soldiers Never Die," and at its termination she said: "Yesterday, when I received your invitation to come here, my heart rejoiced. Now I am scared stiff." In the midst of the uproar she could be heard appealing for silence, and then an amazing transformation took place. With her hands clasped Sister Aimee prayed with deep emotion in her voice. Dead silence prevailed, but when the prayer was over the Evangelist again was drowned in noise.

**QUIETNESS SECURED.**

On the advice of the Chairman she sat down while a strong appeal was made for a fair hearing. "Mrs. McPherson would like all those who wish to hear her speak to hold up their hands," shouted the Chairman.

Every hand went up and the Evangelist began her address, which received a courteous and quiet hearing. She won over her audience with a story of an undertaker who, while attending to the funeral of an Atheist looked at the body and said: "Oh! poor man; he dosen't believe in Heaven; he dosen't believe in Hell—he's all dressed up and nowhere to go."

At the close of her address, Mrs. McPherson was accorded the honour of the University song: "Ygorra."

Before leaving in her car, which had been decorated with streamers by the students, Mrs. McPherson said to a reporter: "It was a wonderful experience. They were really wonderful to me; just typical of college boys and girls, who had to have some jollity; but they listened very attentively after my address really started."

# THE REV. EDMOND ROBINSON.

## RETIRING FROM ST. PAUL'S, GLENAGEARY.

A correspondent writes:—The entire diocese of Dublin, his many friends, and, above all, his parishioners, will be sorry that the Rev. Edmond Robinson, M.A., Rector of St. Paul's, Glenageary, acting on the advice of his doctor, has sent in his resignation of his parish, and that it has been accepted.

There was no more devoted and faithful parish clergyman in the Church of Ireland. He simply loved his work, and was indefatigable in visiting both the sick and the well, and in his care of the churches committed to his charge.

Mr. Robinson was ordained for the Curacy of Clonmel, Diocese of Cashel, in 1881. He came to Dublin in 1887, and worked in the Irish Church Mission and in the old Molyneux Church, Peter street. He then was appointed to St. Mark's, and subsequently to St. Thomas's. In St. Mark's he was the means of the fine parochial schools being built in Westland Row at a total cost of over £4,000. In St. Thomas's he did yeoman's work, and only relinquished it on his appointment to Glenageary in 1902. In Glenageary, besides the chancel, a fine parochial hall was built, costing nearly £2,000; the war memorial reached £1,000, and the electric lighting £150. Mr. Robinson's zeal for missions is well known, and St. Paul's contributed the largest sum given by any parish in Ireland last year—namely, £700.

In conclusion, we will only add that Mr. Robinson has worked, as his record shows, in many different kinds of parishes—from St. Mark's and St. Thomas's, in the slums of Dublin, to the well-to-do parish of St. Paul's Glenageary. In all of them his ministry was eminently successful, and he earned the respect and love of all his parishioners, for he never spared himself; but always sought to promote the temporal and spiritual interests of his flock. It is hard to understand how such a ministry received no diocesan recognition except a small "good service" grant. Probably, it was because he never put himself forward; but always sought the advancement of others. May he be long spared to enjoy a well-earned rest.

# WEATHER FORECAST

*General Inference.—A vigorous secondary depression is rapidly approaching the British Isles from the Atlantic. Weather will be stormy and unsettled, with a renewal of southerly to south-westerly gales and further rain.*

*North-East, South-East and South-West Ireland.—Southerly winds, veering, whole gale at times, moderating later; some rain, then showery and bright periods; moderate temperature.*

*Sea Passages.—All Districts—Southerly to westerly winds, strong to gale, reaching whole gale at times locally; some rain, then showery and bright periods; visibility moderate; sea rough to very rough.*

Dixon and Hempenstall Barometers and Thermometers. 12 Suffolk street, Dublin.—(Advt.)

| THE SUN. | | | |
|---|---|---|---|
| To-day....Rises | 7. 1 | Sets | 5.18 |
| To-morrow.. „ | 7. 3 | „ | 5.16 |
| Lighting-up Time | | | 6.18 |

| HIGH WATER—DUBLIN. | | | |
|---|---|---|---|
| To-day.....Morning | 2.45 | Afternoon | 3. 8 |
| To-morrow.. „ | 3.34 | „ | 4. 0 |

# U.S. MARKETS.

## COPPER SHARES SUPPORTED.

REUTER'S TELEGRAMS.

*NEW YORK, Friday.*

Stocks at the opening ruled strong, and speculation for the advance gathered momentum, despite the week's increase of nearly 75,000,000 dollars in brokers' loans, together with unusually heavy week-end profit-taking. Pools, encouraged by the recent easing of money rates, pushed forward their favourites, but the fact of the "ticker" being 40 minutes behind early in the afternoon tended to discourage trading. Montgomery Ward was the most prominent, and soared 19 points, while Coppers were supported on the expectation of an early increase in the price of the commodity. American Smelting and Refining being marked up 14 points. International Nickel advanced 23 points on unconfirmed rumours of merger negotiations with the Mond Nickel Company. Radio again stepped into the speculative spot light when reaching the new high level of 235; and Warner Brothers issues, Murray Corporation, and Du Pont were among the numerous advances of 5 to 7 points. Motors, however, eased, owing to the disappointing third quarter Hudson report. In the final hour interest in Merchandising issues revived, while General Electric, Adams Express, Wright Aero, and Greene Cananea Copper rose extremely fast. The Government Bonds steady. Railroad Bonds firm. The day's sales totalled 4,720,000 shares.

Money on call closed easy at 6½ per cent. bid and 6¾ per cent. asked. All business was done at 6¾ per cent. Sterling exchange steady. Silver unchanged at 58.

| | Fri. | Thur. |
|---|---|---|
| Call Money | 6½ b. 6¾ a | 6½ b. 6¾ a |
| Exchange on Lon.—60 days sight | 4.80¾ | 4.80⅝ |
| Do. do. Demand Bills... | 4.84 11/16 | 4.84 11/16 |
| Cable Transfers | 4.85 | 4.85 1/16 |
| Do. Montreal | 4.85 15/16 | 4.85 15/16 |
| Exchange Paris cable | 3.90½ | 3.90½ |

| Eng. Parity. | Stocks. | Fri. | Thur. |
|---|---|---|---|
| 197 15/16 | Atchison, Topeka, Santa Fe | 192 | 192⅛ |
| 102 5/16 | Do. Preferred | 104 | 103⅞ |
| 115 5/16 | Baltimore and Ohio | 112⅜ | 113 |
| 224 | Canadian Pacific | 217¼ | 216½ |
| 35 15/16 | Chicago, Milwaukee, & St. Paul | 34⅞ | 34½ |
| 88 13/16 | Chicago and North-West | 86 | 86 |
| 58¼ | Erie Shares | 56⅜ | 56⅝ |
| 58¼ | Erie 1st Preferred | 56½ | 56⅛ |
| 143 5/16 | Illinois Central | 139½ | 139 |
| 145⅞ | Louisville and Nashville | 141⅝ | 143 |
| 7 1/16 | Mexican Nat. 1st Preferred | 7" | 7" |
| 44 1/16 | Missouri, Kansas, and Texas | 43 | 41⅞ |
| 73 9/16 | Missouri Pacific | 71 | 71⅞ |
| 181 11/16 | New York Central & Hudson R. | 176¼ | 176¾ |
| 135 7/16 | Norfolk and West Com. | 130 | 130 |
| 103⅝ | Northern Pacific Com. | 102¼ | 101¼ |
| 66⅜ | Pennsylvania Shares | 64⅝ | 64⅜ |
| 106⅛ | Reading Shares | 103 | 102⅜ |
| 43 1/16 | Do. Preferred | 41¾ | 41¾ |
| 125¼ | Southern Pacific | 121½ | 121½ |
| 150 | Southern Railway | 145½ | 147¼ |
| 204⅝ | Union Pacific | 198¼ | 199½ |
| 85 5/16 | Do. Preferred | 83¼ | 83¼ |
| 103 | Westinghouse Electric | 103 | 102½ |
| 43 1/16 | Woolworth | 42 | 42 |
| 110 | Allied Chemical & Dye | 107½ | 107½ |
| 39 | Amer. Agricultural Chemical | 38¾ | 38¾ |
| 267 | American Smelt. and Refining | 254½ | 256½ |
| 80 1/16 | Anaconda Copper | 80⅞ | 83⅞ |
| 19 1/16 | Anglo-American Oil | 18⅝ | 18⅜ |
| 70 3/16 | Bethlehem Steel Com. Stock | 68½ | 68⅞ |
| — | Brit.-American Tobacco Coupon | — | 34¼ |
| 80 15/16 | New York Consolidated Gas | 78½ | 77⅜ |
| 178 5/16 | General Electric (New Stock) | 174 | 167⅝ |
| 226 5/16 | General Motors (New) | 221½ | 221⅝ |
| 5 1/16 | Inter. Mer. Marine Com. Certs. | 5⅛ | 5¼ |
| 38 1/16 | Do. Pref. Certs | 37 | 37⅛ |
| 42¼ | International Pet. of Canada | 41 | 40⅝ |
| 125⅝ | National Lead | 122 | 122 |
| 52 1/16 | Pan-American Petroleum "B" | 50¾ | 50½ |
| 58 | Shell Transport and Trading | 57 | 58⅛ |
| 30 13/16 | Shell Union Oil | 29⅞ | 30 |
| 42¼ | U.S Rubber | 41 | 41⅜ |
| 167 5/16 | United States Steel Common | 162⅝ | 163⅝ |
| 146⅛ | Do. Pref. | 144¼ | 146⅜ |
| — | Silver Commercial Bars | 58 | 58 |
| | BONDS. | | |
| 95 7/8 | Atch. Top. New 4½ Gen Mort. | 93 | 93 |
| 83¼ | Erie Rail. Gen. 4 Ref Lien Bonds | 80⅜ | 80⅝ |
| 97 11/16 | Union Pacific 4½ Bonds | 94⅜ | 95⅛ |
| 110 15/16 | U.S. Steel 2nd Mort. 5½ Bonds | 107⅜ | 107¼ |
| 121⅜ | U.K. 5½ per cent. Bonds, 1929-47 | 118⅛ | — |
| 107 5/16 | Do. do. 1937 | 104⅜ | 104⅛ |
| — | U.K. Funding Loan | — | 88½ |
| 110 | 7 per cent. German Loan | 106⅞ | 107 |

* Asked; † Ex div.; ‡ Ex interest; ‖ Ex rights.

## MONTREAL STOCK EXCHANGE.

| Eng. Equiv. | Stocks and Shares. | Closing Prices Fri. | Thur. |
|---|---|---|---|
| 46⅝ | Abitibi Power & Paper Co., Ltd. | 45 | 47 |
| 26 13/16 | Asbestos Corp. of Canada, Ltd. | 26 | 26 |
| 8 11/16 | Do. Preferred | 87 | 87 |
| 7 1/16 | Brazilian T. L. & P. Co., Ltd. | 69⅞ | 69⅞ |
| 4⅛ | Brit. Empire Steel Corp., Ltd | 4 | 4½ |
| 35 1/16 | Do. 1st Preference Series B. | 34 | 34 |
| 61 1/16 | Do. 2nd Preference | 61½ | 62⅜ |
| 40 11/16 | Brompton Pulp & Paper Co. Ltd | 39½ | 41½ |
| 108 5/16 | Canadian Cottons Co., Ltd. | 105 | 105 |
| 41¼ | Canadian Indus. Alcohol Co. | 40½ | 40 |
| 31 7/16 | Canada Power & Paper Corp. | 30 | 31⅜ |
| 38⅝ | Canada Steamships Lines, Ltd. | 37½ | 37⅜ |
| 97⅞ | Do. New 6 p.c. | 95 | 95½ |
| 

# MISSING AIRMAN : FREE STATE PRODUCE IN LONDON.

Lieutenant-Commander H. C. Macdonald, the British naval officer, who left Newfoundland last Wednesday in a Moth aeroplane, was still missing at an early hour to-day.

Mrs. Macdonald, wife of Lieutenant-Commander H. C. Macdonald, with her little son Ian, aged five.

A display of Free State produce which has attracted considerable attention at Harrod's Stores in London this week.

George Gadd (') and Arthur Havers, the British professional golfers, who are to make a tour of the Argentine courses..

Striped braid is a new feature, and on this one it is carried out in the yoke, with a narrow width at end of cuffs. The soft black felt toque is outlined with narrow white felt.

ART SHOW IN ATLANTIC LINER.—An art exhibition is being held on board the Cunarder Berengaria during her next voyage, the first of its kind. Photo shows Mr. Philip Connard, R.A., supervising the hanging of paintings in the Main Lounge.

POPPIES FOR REMEMBRANCE DAY.—32,000,000 of Flanders poppies have been made at the British Legion factory, Richmond, by disabled ex-Service men, for sale on November 10th, as Remembrance Day falls on a Sunday this year.

PURE CHINA TEA
2/5, 2/9, 3/4, 3/8, 4/-
Lapsang Souchong
2/11, 3/8, 4/4, 5/6.
INDIAN and CEYLON TEA
1/6, 2/-, 2/6, 3/-, 3/6, 4/-
7lbs. Carriage Paid.
All Parcels delivered free Dublin and District.
Robt. Roberts & Co.
Ireland Limited,
44 GRAFTON STREET,
19 SUFFOLK ST., DUBLIN
FOR QUICK SERVICE GO TO ROBT. ROBERTS CAFE.

## PRINCESS MARY'S VISIT.

### PORTADOWN COUNCIL AND THE ARRANGEMENTS.

Mr. David Rock, Chairman, presided at a meeting of the Portadown Urban Council held on Wednesday evening last.

A letter received from the Ministry of Home Affairs for Northern Ireland sanctioned the expenditure of £100 on decorations and the erection of barricades in connection with Princess Mary's visit to the town on the 11th instant.

Mr. G. A. Locke said that the town had been slighted very much by the arrangements made in connection with the visit. All the members of the Council should have been present as representing the citizens at the reception to the Princess. The Council was able to make arrangements in connection with any Royal visit, and it should not be dictated to by Belfast, as was done on this occasion. The arrangements for the visit of the Duke and Duchess of York were better than those made for Princess Mary's visit, because they were left in the Council's hands. They should protest against the way in which Portadown had been insulted.

The Chairman explained that the recent visit was a State one, and that the arrangements for it were in the hands of the Ministry of Home Affairs, who invited only the Chairman, Vice-Chairman, and Clerks of the various public bodies to meet the Princess.

The Clerk stated that he wrote asking for tickets for members of the Council, and of the social, religious and industrial life of the town, and he got no reply.

A letter was read from the Ministry of Home Affairs stating that everyone was delighted with the arrangements made for the reception of the Royal party at Portadown. Sir Dawson Bates desired to tender to the Chairman of the Urban Council and the other members who were associated with him in connection with the reception his warmest appreciation of the splendid manner in which everything was arranged. The Princess and the other visitors were most deeply impressed with the arrangements made for allowing the children of the town to occupy such a good position in the vicinity of the railway station, and also with the splendid manner in which the town was decorated and the people received them.

### LOUTH AGRICULTURAL COMMITTEE.

At a meeting of the Louth Agricultural Committee, which was held in Drogheda, the following resolution, proposed by Mr. James McCarthy, was adopted unanimously:—"That the Department of Agriculture should at once endeavour to create, protect and stabilise a home market for all native produce, and thus prevent the rapid ruin of tillage farming and the promotion of unemployment and emigration."

## SECONDARY TEACHERS' GRIEVANCES.

### THE SUPERANNUATION BILL.

At the annual meeting of the Limerick Branch of the Association of Secondary Teachers, Mr. M. H. Daly, B.A., was elected chairman; Miss E. L. Dundon, B.A., H.Dip., vice-chairman, and Mr. J. J. O'Brien, B.A., hon. secretary.

The meeting adopted a resolution from Waterford branch, recommending that a representative meeting of the Munster branches be held without delay to consider any action that may be deemed advisable in the interests of secondary teachers, having regard to present circumstances.

The Superannuation Bill was discussed, and a resolution was passed, declaring that no bill will be acceptable to secondary teachers which does not give to every teacher concerned the benefit of all his services from any age, and in any department of public education, primary, technical or secondary; that, in view of the conditions to which older teachers were compelled to submit for virtually the whole of their teaching career, any scheme that would give them a superannuation allowance of less than the equivalent of three-quarters of their maximum salary "would be monstrously unjust to the teachers concerned, and highly discreditable to the departments concerned in the framing of such scheme."

## LORD BANBURY RESIGNS.

### RESULT OF ROYAL SOCIETY POLL.

Following a meeting of the Council of the Royal Society for Prevention of Cruelty to Animals in London, the following official statement was issued:—

"After a meeting of the Council of the R.S.P.C.A., held to-day, the Chairman, Lord Banbury, announced the result of the recently taken poll on the question of the alteration of the rules in reference to the introduction of proxy voting. Two thousand and twenty-seven members recorded their votes on the pool, the figures being: 'Alteration to Rule 5—Voting by pool: Against, 994; for 880; majority against, 114. Alteration to Rule 18—Voting by proxy: Against, 1,041; for, 908; majority against, 133.

"The Chairman then tendered his resignation. Sir Robert Gower proposed that Lord Banbury be asked to reconsider his decision, and to remain as chairman until after the annual meeting. This was seconded by Mr. H. J. Selby, and the motion was carried.

"Lord Banbury stated that he would yield to the wishes of the Council on one condition, that he did not take the chair at the annual meeting. He then moved, seconded by Mrs. Penn Gaskell, that Sir Robert Gower, M.P., should take the chair at the annual meeting, and this was carried."

THE TEST

SCIENCE Polish and SCIENCE Cream are names of quite remarkable precision.

The raw materials embodied in the manufacture of these products are all scientifically examined, the processes are all scientifically controlled, and the final results are all scientifically tested before leaving the factory.

Science stands sentinel from first to last, and ensures an article of unique excellence.

"ON MERIT ALONE"

*Manufactured by*

PUNCH & CO., CORK.

## EAST PHILHARMONIC SOCIETY.

### ACTIVE PROGRAMME.

Belfast Correspondent writes:—The description concert of the present was given last night by the Belfast onic Society. There was a large ce, indicating that the Society is none of its popularity with music lovers. The programme of a miscellaneous character. whose violin playing was eagerly ed, was unable to fulfil his engage- ing to a severe attack of influenza; William Primrose was an admirable e. With orchestral accompaniment, ed Mendelssohn's "Concerto in E Opus 64, with great ability, par- the difficult third movement, o Non Troppo. He was equally in two arrangements by —Mendelssohn's "Songs Without and the "Lebieslied Waltz." core he gave an excellent rendering of s arrangement of the "Tambourin." ileen Ledlie sang Bizet's "Agnus ith orchestra, a violin obligato being by Mr. John Crowtlier, and a harp by Madame Pauline Barker. Later g, in German, Schubert's "To the "Hedge Roses" and "Margaret at ning Wheel." orchestral treat of the evening was t's "Unfinished Symphony No. 8, inor." ond movement, "Andante Con Moto," d the orchestral balance to the best ge. Greig's overture, "In Autumn," opening item. The choruses in- the following three operatic choruses, d and scored by Sir Henry Wood:— own him ruler," from "Lotharius"; ow cometh May," for female voices, Rinaldo," and (c) "The heart thal's d," from "Adametus." Another very chorus was the 8-part motet, "The r of the soul to the everlasting love" No. 1), by Peter Cornelius. The ng items by the chorus was Sir Henry arrangement of two of Handel's choruses. The chorus was under control throughout, and the parts very well. The conductor was Mr. rey Brown. Mr. J. H. MacBratney ympathetic accompanist.

## 'WEEN THE DEVIL AND THE DEEP SEA."

### STRICT JUSTICE AND 'BUS DRIVERS.

e of these 'buses are driving without rd for the safety of passengers and nd the people are afraid of their them," said Superintendent M. J. at Monte District Court, when Gilligan, 29 East Wall street, Dublin, d 23s. 6d. for driving an omnibus on sions on September 17 last between and Monte at a speed of over 27 hour. The company also was fined for aiding and abetting.

cting District Justice (Mr. J. H. id that he was glad the company ecuted along with the driver, because rs were between the devil and the and did not know what to do, as to carry out the programme.

## ACKED WITH AN OX BONE.

### IS BURGLAR'S STRANGE WEAPON

FROM REUTER'S CORRESPONDENT.

PARIS.

lar, who broke into a house in Bur- was interrupted in his operations by woman. Fearing that she would give n, he brought down on her head a lone. This primitive weapon caused e cash, but the victim was never- able to make her way downstairs. r at the front door in the arms of er-in-law, who was just coming in, hile the house was surrounded by a rdon and the burglar was captured. tted that his object was robbery.

McGuinness, Lapheil, Carrick-on- has been appointed a Peace Com-

your Buy s and State
ld at all Money Associations.
W.H.Co.

GOSSIP FROM THE COURSE.

## ROYAL MINSTREL FAILS.

## VICTORY OF MR. JINKS.

## HERMIT II. REAPPEARS.

(From Our Travelling Correspondent.)

*NEWMARKET, Friday Night.*

The weather turned fine again for the last day of the meeting here, and it was a pleasant, sunny afternoon; but the racing was distinctly weak; though it had some good spots. One was the easy victory of Major McCalmont's colt, Mr. Jinks, in the Prendergast Stakes. At the last meeting here Mr. Jinks had been beaten three-parts of a length by Reflector, who has performed so moderately in the Middle Park. This had discounted the reputation of the grey, and he was well fielded against, there being strong support for the Aga Khan's La Phare, a nice Phalaris colt, receiving a stone from the grey.

La Phare jumped off in front from the best position in the draw, but he began to hang away across the course. Coming down the hill, Harry Beasley sent Mr. Jinks to the front, and he won easily by three lengths and a length and a half from Greenery and La Phare. Greenery is a filly by Thunderer, who was making a first appearance on a race-course; was not fancied and was ridden by the unfashionable jockey Wells. She gave earnest here, that she is a very useful filly.

**TETRATEMA STOCK.**

I cannot write this account of the day's racing without the name of Tetratema being stamped on it. Mr. Jinks is, of course, by that sire, and so were two others that ran in the race—Marble owned by Lord Lonsdale, who ran well, and Tetragal, a backward filly owned by Sir Victor Sassoon.

There were three Tetratemas also in another race, a selling event for two-year-olds. One of them, Gilltown, owned by Mr. Disney Beer, started favourite and was well beaten. Another of them, Weir Bank, showed speed for four furlongs. The third was the Tracedes colt, who finished third, beaten a length and a half and a short head by Alone and Claudine. It may be said that the judge's verdict was strongly differed from in this case.

The race finishes in the Abingdon mile bottom. Those on the stands felt sure that Claudine, a French filly new to this country, had won. It is, however, impossible to judge a finish at this point from the stands. However, people who went down the course and watched the finish from both sides also thought Claudine had won. Beary, who rode Alone, thought that he had been beaten. Donoghue, who rode Claudine, thought he had won, and was dumbfounded when he found that a length and a half verdict had been given against him. Mr. Murray bought in Alone, to return to Mr. Cottrill's stable, for 460 guineas.

Royal Minstrel was another Tetratema colt who ran. Three other starters opposed him in the Royal Stakes—Exeter, Coster Boy, and Saracen, the colt for whom Major Courtauld gave Lord Furness 12,000 guineas as a yearling. Royal Minstrel had 10st. 11lb., and there being a doubt about his ability to get ten furlongs, he was strongly fielded against. Childs lay last on him until they came to the bushes, where Saracen was leading; then Royal Minstrel moved up to join the others. Saracen dropped out, and Coster Boy took it up. Royal Minstrel did not sustain the effort, and also dropped out, after which Donoghue brought Exeter with a well-timed run to up and beat Coster Boy by a neck. As Royal Minstrel was giving the winner 17lb., it does not put Mrs. Whitburn's colt on a very high pedestal.

**FORM OF GLENHAZEL.**

For the Southfield Plate Glenhazel came back to his form of the spring, when he won six races straight off. He took up the running from Kindred as they came into the dip and beat him by half a length, Never Cross finishing third, and the favourite, Monastic Haste, fourth.

Mr. S. B. Joel did not have the best of luck during the afternoon. His Irish three-year-old, Fleeting Memory, was favourite for the Exning Welter, but he failed by a head to get up and beat a Capture Him, whom Richards pushed along vigorously after taking up the lead at the bushes, and made him just last home. With a little further to go, Fleeting Memory would have won.

Capture Him is not the most reliable of horses, but at six years old he has retained his speed, and he has, on the whole, done well for Lord Glanely since he bought him in Ireland, some years ago. Portland, who finished third, ran his usual consistent race, but the handicapper will not give him a chance.

neth Stakes—a five furlong event—was that of Mr. A. K. Macomber's three-year-old, The Hermit II. I did think about this time last year that there were many possibilities about this colt, and so, apparently, did the official handicapper, Mr. Dawkins, for he placed him alongside Fairway and Buland at the top of the Free Handicap. This was the first time he had been seen this season, and from the way he went to the post, with his ears laid back, he may have a temperament. However, he showed a great turn of speed, for he led until they were close home, when Richards pushed the favourite Stroma a short head and a head in front of Mr. Joel's Melton and The Hermit. The last-named was not fancied. For a colt who had not seen a race-course for twelve months he put up a smart sprinting performance, as he was giving weight to both first and second.

The going should be good to-morrow at Lingfield, and on this account a good chance can be given to BAGATELLE in the Lingfield Autumn Oaks. RED SHADOW should win the Lingfield Handicap, and CAFE AU LAIT the October Nursery.

SOFT DRINK may win the Hurworth Nursery at Catterick Bridge, and NICOLETTE the Bridge Handicap.

Galtee More.

## FORM HORSES.

**LINGFIELD.**

1.50—By George c.
2.20—Lion Aid.
2.50—Quicklime.
3.20—Harpist (nap).
3.50—Putter.
4.30—Thackeray.

**CATTERICK.**

1.45—Carl Rosa.
2.15—Nicolette.
2.45—La Sauteuse g.
3.15—Wypo.
3.45—Nobody Loves Me.
4.15—Prince Alex.

Eclipse.

## IRISH CESAREWITCH.

(Run at the Curragh on Wednesday next. 1¼ m.)

PROBABLE STARTERS AND JOCKEYS.

KINGSFORD, ch. g., by Dairy Bridge—High Jinks (Lady Palmer) (Usaher), 6, 9-11 ..... T. Burns.

BANNIE, b. m., by Zria—Nalena (Mr. B. O'Donnell) (M'Crath), a, 8-4 ..... Joe. Canty

GRACEFUL, br. f., by My Ronald—Dreaming (Mr. P. G. Bamber) (Owner), a, 9-0 ..... —

GONE COLD, br. c., by Westward Ho—Icy Cup (Mr. I. J. Blake) (Blake), 3, 9-0 ..... E. M. Quirke.

STAR EIREANN, b. m., by African Star—Patria (Mr. H. J. Tully) (Owner), 5, 8-11 ..... Jos. Doyle.

LADY LUCIENNE, br. m., by Jackdaw—Doris O (Mr. O. T. Slocock) (Owner), 5, 8-9 ..... —

MULLINGARRICK, b. c., by Silvern—Willin (Mr. D. O'M. Leahy) (Fethertston), 3, 8-7 ..... M. Wing.

ACHATES, b. f., by Achtoi—Avrut (Mr. W. O. Ryan) (Usaher), 4, 8-7 ..... J. Moylan

TOB, b. g., by Cottage—Rocknuilla (Mr. H. Usaher) (Owner), 3, 8-7 ..... —

SWINDON, b. h., by Swynford—Sospel (Mr. E. Donnelly) (Owner), 5, 8-4 ..... —

MUSTARD CLUB, ch. c., by Golden Sun—Mademoiselle Pictet (Mr. F. Burke) (Collins), 3, 7-15 ..... John Doyle

MELLERAY'S PAGE, b. g., by Melleray—Story Book (Mr. G. Manning) (Moss), 5, 7-9 ..... J. Patman

HAPPY AND JOYOUS, b. f., by Hapsburg—Herod's Joy (Mr. J. H. H. Peard) (Owner), 3, 7-7 ..... —

BONNE NA BRUGH, br. g., by Aquascutum —Nanette (Mr. E. Delany) (Owner), a, 7-5 ..... —

BATTLING TOI, b. or br. h., by Achtoi—More Symons (Mr. B. Masterson) (Owner), 3, 7-0 ..... R. Cullen

CROW FALLOCH, br. g., by Jackdaw—Gay Falloch (Mr. E. Curran) (Turner), 4, 7-0 ..... E. Devlin

CAPRIZANT, br. g., by Cappy Ricks—Long Sheila (Mrs. R. H. Walker) (Walker), 4, 7-0 ..... J. Dines


**WATERFORD HUNT POINT-TO-POINT RACES,**

THURSDAY, 14th MARCH, 1929,

has been fixed provisionally for these Races, subject to the approval of the I.N.H.S.

R. H. CAREW, Hon. Secretary.

BALLINAMONA PARK, WATERFORD.

—(Advt.)


# PHŒNIX PARK.

## TO-DAY'S SELECTIONS.

The Phœnix Park Club's season will be brought to a conclusion to-day, and, judging by the attractive nature of the programme, the wind-up should be associated with sport of an entertaining character. The entries are numerous and class well represented, so that the racing promises to attain to a nice standard. Four of the half-dozen events are confined to two-year-olds, and for the first time at this venue a one mile nursery handicap, the Warrenstown Plate, figures on the card. The West Plate is the principal race down for decision, and, although it will not bring out a big field, there is promise of an interesting contest, and, in the absence of Alne Forest, it may be won by

**GOLDEN CLOUD.**

Other selections are appended:—

Whitechurch Plate—**Sweet Wall.**
Wilkinstown Plate—**Sonchus.**
Ward Plate—**Flying Shelter.**
Warrenstown Plate—**Regained.**
Woodenbridge Plate—**Precious Gem.**

**3.0—WHITECHURCH PLATE** of 100 sovs. Second 10 sovs., third 5 sovs. A handicap. 1 m.

| | Age | st. lb. |
|---|---|---|
| PRIORY WOOD (Mr. J. S. Shepherd) Arnott | 5 | 10 |
| GRAND DAY (Capt. R. B. Brassey) Hartigan | 3 | 9 6 |
| CLOONADOON (Mr. J. S. Shepherd) Arnott | 5 | 9 4 |
| LOOSE MOMENTS (Mr. C. L. Maclean) Blake | 4 | 9 2 |
| SWEET WALL (Mr. C. L. Maclean) Blake | 3 | 9 2 |
| NICE TOKEN (Mr. J. T. Rogers) Owner | 6 | 8 11 |
| ATLANTIC FLIER (Mr. John Adams) Brooke | 3 | 8 8 |
| KOSCIE'S STAR (Mr. H. C. M'Nally) Staunton | 3 | 8 8 |
| PRINCESS ARGOSY (Mr. J. A. Farrell) Arnott | 3 | 8 8 |
| NIGHT OF WONDER (Mr. T. Fennelly) Jos. Doyle | 3 | 8 2 |
| HAPPY AND JOYOUS (Mr. J. H. H. Peard) Owner | 3 | 8 0 |
| ZOROASTA (Capt. R. B. Brassey) Hartigan | 3 | 8 0 |

**3.25—WILKINSTOWN PLATE** of 100 sovs. Second 10 sovs., third 5 sovs. For maiden two years old. 5 f.

| | st. lb. |
|---|---|
| SONCHUS (Col. A. J. Blake) Owner | 9 0 |
| GRAY PRINCE (Mr. D. Frame) Frame | 9 0 |
| CURRAGH CALLING (Mr. J. J. Parkinson) Owner | 9 0 |
| DUNLAVIN (Mr. J. T. Rogers) Owner | 9 0 |
| MONTJOY (Capt. Harding) Rogers | 9 0 |
| KILDARE'S PRIDE (Mr. John Doyle) Owner | 8 11 |
| PRINCESS VALERIA (Mr. F. S. Myerscough) Grundy | 8 11 |
| QUEEN'S SCEPTRE (Mr. J. H. H. Peard) Owner | 8 11 |
| ARMERA (Mr. F. Rogers) Arnott | 8 11 |
| RAGTIME (Mr. J. T. Rogers) Owner | 8 11 |
| PROVINCIAL (Mr. J. J. Parkinson) Owner | 8 11 |
| ROSE OF JUNE (Mr. M. Flynn) Dawson | 8 11 |
| ANNABELLE LEE (Mr. S. Viasto) O'Ferrall | 8 11 |
| GLASS ROSE (5lb.) (Col. Clarke) F. Clarke | 8 9 |
| NELLFORD (5lb.) (Mr. B. Croker) Prendergast | 8 5 |
| HOUSE PARTY (5lb.) (Miss Sheila Maude) Coombs | 8 5 |

**3.50—WEST PLATE** of 200 sovs. Second 30 sovs., third 20 sovs. For two-year-olds. Colts, 8st. 12lb.; fillies and geldings, 8st. 8lb. Maidens allowed 5lb. Winners extra. 5 f.

| | st. lb. |
|---|---|
| TRIGO (Mr. W. Barnett) J. Rogers | 10 5 |
| SONG OF ESSEX (Major Shirley) J. Rogers | 10 5 |
| HEREMON (Mr. W. T. Tomlinson) Behan | 10 5 |
| SOLOPTIC (Mr. C. L. Maclean) Blake | 10 1 |
| ENNIS BRIDGE (Mr. I. J. Blake) Blake | 10 1 |
| ALNE FOREST (Capt. Whitworth) Usher | 9 8 |
| LISDUANE (Capt. R. B. Brassey) Hartigan | 9 4 |
| BYEVALE (Mr. H. M. Hartigan) Owner | 9 4 |
| STORMPROOF (Sir G. S. Murray) Hunter | 9 4 |
| MID-DAY (Major A. W. Moloney) Owner | 9 4 |
| DOUBLE CHIN (Mr. Peter Fitzgerald) Blake | 9 4 |
| SOLDANEL (Mrs. C. L. Maclean) Blake | 9 3 |
| SOLDAN (Mr. I. J. Blake) Blake | 9 3 |
| GLANEUR (Mr. C. O. Wadia) Rogers | 9 3 |
| REGAINED (Mr. J. J. Maher) Behan | 8 13 |
| FISHFOOL (Mr. W. Barnett) J. Rogers | 8 7 |
| IRON DUKE (Mr. J. Broderick) Gleeson | 8 7 |
| DREAMY KNIGHT (Mr. W. Coffey) Perry | 8 7 |
| MULGATAWNY (Mr. H. M. Hartigan) Owner | 8 7 |
| SONCHUS (Col. A. J. Blake) Owner | 8 7 |
| IRAY BEAU (Mr. D. Frame) Frame | 8 7 |
| BALLYMORE (Mr. C. L. Maclean) Blake | 8 7 |
| COMO (Major Gerrard) Hartigan | 8 7 |
| STREAMVALE (Capt. F. G. Uprichard) Parkinson | 8 7 |
| GOLDEN CLOUD (Mrs. M. E. Cuddy) Usher | 8 5 |
| MR. SHAKESPEARE (Mr. H. M. McAlinden) Usher | 8 7 |
| RED CHARIOT (Mr. S. Viasto) O'Ferrall | 8 7 |
| NOUGHT TABLE (Mr. J. H. H. Peard) Owner | 8 7 |
| GLOUNAGARE (Mr. J. S. Shepherd) Arnott | 8 7 |
| WOUNDED PRINCE (Mr. H. S. Gray) Behan | 8 7 |
| GOLD CHASE (Lady Weigall) O'Ferrall | 8 7 |
| OLOR (Mr. L. J. Blake) Blake | 8 7 |
| GIRLISH FANCY (Capt. G. A. Boyd Rochfort) Usher | 8 5 |
| ATHMOY (Capt. Dixon) Parkinson | 8 5 |
| DUNLAVIN GIRL (Mr. J. Lawler) Usher | 8 5 |
| HOME NUT (Mr. E. J. O'Ryan) Usher | 8 5 |
| SIREN'S TOY (Mrs. Darby Rogers) D. Rogers | 8 5 |
| HEARD (Mr. C. L. Maclean) Blake | 8 5 |
| RAMBLING (Major A. W. Moloney) Owner | 8 5 |
| CHORIST (Mr. J. H. H. Peard) Owner | 8 5 |
| ASTRONOMER ROYAL (Mr. J. H. H. Peard) Owner | 8 5 |
| QUEEN'S SCEPTRE (Mr. J. H. H. Peard) Owner | 8 3 |
| ARMERA (Mr. F. Rogers) Arnott | 8 3 |
| ANNABELLE LEE (Mr. S. Viasto) O'Ferrall | 8 3 |

**4.15—WARD PLATE** of 100 sovs. Second 10 sovs., third 5 sovs. A handicap for two-year-olds. 5 f.

| | st. lb. |
|---|---|
| GOLDEN LULLABY (John, Count M'Cormack) O'Ferrall | 9 12 |
| DE COURCY (Mr. S. C. Dawson) Usher | 9 7 |
| GOLDEN RIVER (Mr. C. M'Alinden) Usher | 9 7 |
| RED RULE (Major Shirley) J. Rogers | 8 11 |
| DREAM ON (Mr. J. J. Parkinson) (7lb. ex.) Arnott | 8 11 |
| LOUGHBROWN (Lord Beaverbrook) Behan | 8 10 |
| FOLDAN (Mr. I. J. Blake) Blake | 8 9 |
| DROWSY (Mr. J. T. Rogers) Owner | 8 9 |
| FLYING SHELTER (Mr. J. T. Rogers) Owner | 8 4 |
| IRISH RIGHT (Mr. J. J. Parkinson) Arnott | 8 4 |
| TUTTON (Mr. J. Collins) Collins | 8 4 |
| ALISON (Mr. H. Beasley) Owner | 8 4 |
| SNOW STORM (Mr. J. Weber) Behan | 8 0 |
| KEE-TOO-WAH (Mrs. B. Croker) Prendergast | 8 0 |
| GOLDEN GROVE (Mr. W. J. Parkinson) Owner | 7 11 |
| PASSIVE (Mr. J. J. Parkinson) Owner | 7 10 |
| BILLY KELLY (Mr. W. J. Parkinson) Parkinson | 7 10 |
| SOUTHERN JAZZ (Mr. H. M. Hartigan) Owner | 7 7 |
| CIS (Mrs. Darby Rogers) D. Rogers | 7 7 |

**4.40—WARRENSTOWN PLATE** of 100 sovs. Second 10 sovs., third 5 sovs. A handicap for two-year-olds. 5f.

| | st. lb. |
|---|---|
| GOLDEN LULLABY (John, Count M'Cormack) O'Ferrall | 9 6 |
| PHILIP'S FANCY (Mr. F. More O'Ferrall (10lb. ex.) O'Ferrall | 8 9 |
| BIB (Mr. W. W. Ashe) Owner | 8 7 |
| GOLDEN CLOUD (Mrs. Cuddy) Usher | 8 3 |
| REGAINED (Mr. J. J. Maher) Behan | 8 0 |
| ORTHODOXOS (Mr. H. M. Hartigan) Owner | 8 0 |
| DREAMY KNIGHT (Mr. W. Coffey) Perry | 7 11 |
| GOLDEN MONARCH (Mr. F. S. Myerscough) Grundy | 7 8 |
| TOMAS MINDEN (Mr. J. T. Rogers) Owner | 7 7 |
| BILLY KELLY (Mr. W. J. Parkinson) Parkinson | 7 5 |
| GREENLY ISLAND (Mr. E. Wallace) Collins | 7 4 |
| STROMA (Mr. C. Graham) Hombs | 7 3 |
| GLOUNAGARE (Mr. J. S. Shepherd) Arnott | 7 3 |
| APPARENTLY (Mr. J. J. Parkinson) Owner | 7 0 |
| FOUND TABLE (Mr. J. T. Rogers) Owner | 7 0 |
| POPPY (Mrs. Darby Rogers) D. Rogers | 7 0 |
| BIGNUS (Mr. O. T. V. Slocock) Owner | 7 0 |
| LUALATIN GIRL (Mr. Jos. Lawler) Ashe | 7 0 |
| SUPINA (Mr. J. J. Parkinson) Owner | 7 0 |
| WELL PASSED (Mr. Manuel Parkinson) Parkinson | 7 0 |
| CARRICK LASS (Mr. John Kirwan) Owner | 7 0 |

**5.5—WOODENBRIDGE PLATE** of 100 sovs. Second 10 sovs., third 5 sovs. Weight for age, etc. 5 f.

| | Age | st. lb. |
|---|---|---|
| LOOSE MOMENTS (Mr. C. L. Maclean) Blake | 4 | 9 1 |
| ASK HER (Mr. T. Coombs) Owner | 3 | 8 0 |
| FORTUNE'S GIFT F. (Mr. M. Arnott) Arnott | 3 | 7 9 |
| FANTAIL (Capt. Bloomfield) J. Kirwan | 3 | 7 5 |
| JOLLIFICATION (Mr. E. Delany) Owner | 3 | 7 5 |
| PRECIOUS GEM (Mr. H. M. Hartigan) Owner | 4 | 7 9 |
| WANDERING MINSTREL (Mr. F. More O'Ferrall) O'Ferrall | 3 | 7 9 |
| SAINT'S WAY (Mr. J. H. H. Peard) Owner | 3 | 7 9 |

**HORSES UNDER ORDERS.**

Owners and trainers have notified the Clerk of the Course that the undermentioned horses will meet their engagements:—

Poppy, Sonchus, Salisbury, Sweet Wall, Ennis Bridge, House Party, Ask Her, Koscie's Star, Kildare's Pride, Mulligatawny, Grand Day, Precious Gem, Southern Jazz, Regained, Wounded Prince, Bray Beau, Annabelle Lee, Philip's Fancy, Tomas Minden, Flying Shelter, Night of Wonder, Fantail, Carrick Lass.

In addition to above Mr. H. Usher has ordered stabling for five horses, and Messrs. J. Daly and J. Hunter one each, but did not supply the names.

No reply was received from several other trainers to the usual application for the number and names of the horses they intended running at the meeting.

## LONDON BETTING—YESTERDAY.

There was a small but representative attendance at the Victoria Club last evening for the call-over of the Cambridgeshire, Lonsdale and Sunny Trace wound up equal favourites at 15 to 2, the former being supported to win upwards of £3,000 and the latter about £5,000. Gang Warily was next in request at 9 to 1, and was backed to win about £5,000. Palais Royal II. was on offer at 100 to 8. Delius came in for notice at the odds of 1,000 to 60, which was taken twice, the final quotation being 15 to 1. This price remaining on offer. There was small money for Pondicherry at 100 to 6. A wager of 1,800 to 100 was accepted about Orbindon, after which 100 to 6 was taken in small money. St. Jerome was supported for minor sums at a similar rate of odds. Baytown opened at 25 to 1 and closed at 20 to 1, taken and offered, after being supported to win upwards of £5,000. The remaining candidates were easy at their quoted rates.

**CAMBRIDGESHIRE STAKES.**

(Run at Newmarket, Wednesday, October 31st. Distance—1 m. 1 f.)

| | Age. | st. lb. |
|---|---|---|
| 15 to 2 Fohnanan (t. and o.) ..... Earl | 5 | 8 10 |
| 15 to 2 Sunny Trace (t. and o.) ..... F. Darling | 3 | 7 9 |
| 9 to 1 Gang Warily (t. and o.) ..... Nightingall | 3 | 7 4 |
| 100 to 8 Palais Royal II. (o.) ..... Chartier | 3 | 7 13 |
| 15 to 1 Delius (t. and o.) ..... Bligh | 5 | 8 5 |
| 15 to 1 Pondicherry (t. and o.) ..... Hogg | 3 | 7 4 |
| 100 to 6 Orbindon (t. and o.) ..... Swift | 5 | 8 0 |
| 100 to 6 St. Jerome (t. and o.) ..... W. Jarvis | 5 | 7 9 |
| 18 to 1 Sea Crag (o.) ..... S. Darling | 3 | 7 9 |
| 20 to 1 Baytown (t. and o.) ..... Scobie | 3 | 7 7 |
| 20 to 1 Insight II. (o.) ..... S. Darling | a | 8 9 |
| 20 to 1 Dark Lantern (o.) ..... Davis | 3 | 8 4 |
| 20 to 1 Guards' Parade (o.) ..... Cottrill | 3 | 7 8 |
| 25 to 1 Accalmie (o.) ..... France | 4 | 7 12 |
| 28 to 1 Grotesque (o.) ..... Wootton | 3 | 6 10 |
| 33 to 1 Syntony (o.) ..... O. Bell | 3 | 6 11 |
| 33 to 1 West Indies (o., 40 to 1 t.) ..... Chapman | 4 | 7 0 |
| 40 to 1 Molly the Marchioness (o., 66 to 1 t.) ..... Walls | 3 | 6 1 |


PLACE YOUR COMMISSIONS WITH 'CIVILITY,'

105-106 T GRAFTON STREET, DUBLIN.

Branch Office at 55 LOWER O'CONNELL ST.

Wires—"Civility, Dublin." 'Phones—2961, 2, 3, 4.

—(Advt.)


**BETTING ABSOLUTELY WITHOUT ANY LIMIT**—as to Odds. Payments by return. Starting Price or Ante-Post. Government Licensed. Security and Privacy. 50 Years at Kelly's Corner. Sufficient Address for Letters or Telegrams: "Generous, Dublin." —(Advt.)

# CATTERICK TO-DAY:

*PROBABLE STARTERS AND BETTING.*

## SELECTIONS.

Hurworth Nursery—**New Year's Gift.**
Bridge Handicap—**Sessay Wood.**
Croft Selling Nursery—**Slippery Sam.**
Frenchgate Handicap—**Marlingo.**
Barton Selling Handicap—**Dessitur.**
Leeming Lane Welter Plate—**Mais.**

**1.45—HURWORTH NURSERY** of 150 sovs. 5 f.

| | st. lb. |
|---|---|
| CARL ROSA (Sir Hugo Cunliffe-Owen) O. Bell | 9 9 |
| TIDY GIRL (Mr. S. H. Darling) S. Darling | 8 10 |
| HARTFORTH COTTAGE (Mr. Vincent Thompson) J. Renwick | 8 7 |
| SANTA MAURA (Mr. Straker) Hardcastle | 8 5 |
| STUTTER (Sir H. Cunliffe-Owen) ...O. Bell | 8 4 |
| HARD ROCK (Mr. H. Mollekin) ...M. Vasey | 8 3 |
| VESTALIA (Capt. H. Franklin Thomas) S. Darling | 8 3 |
| LADY ROSSMORE (Mr. F. J. Benson) E. Wilson | 8 2 |
| ABBOTT'S FLEET (Mr. R. Sykes) Bellerby | 8 1 |
| LADY COOLMINE (Mr. F. W. Dennis) Hamshaw | 8 1 |
| GREY LEAF (Mr. R. Hepworth) M. Vasey | 8 0 |
| NEW YEAR'S GIFT (D. of Portland) Elsey | 8 0 |
| ROYAL LAD (Mr. S. Wootton) ...Wootton | 8 0 |
| TETRIPIT (Mr. K. K. Carson) ..... Coile | 7 9 |
| POLLYPOPS (Mr. V. Thompson) J. Renwick | 8 0 |
| GAMBOLA (Mr. P. W. Carr) ..... H. Leader | 7 13 |
| LADY LUCK (Mr. F. Latimer) ..... Dundas | 7 12 |
| PANTALON (Mr. J. Aitken) ..... Aitken | 7 11 |
| TRANSFORMATION C. (Mr. A. Rankin) M'Call | 7 11 |
| HELBECK (Lady Gold) ..... Leach, sen. | 7 10 |
| ABDUL (Mr. Clement Thompson) ...Gunter | 7 10 |
| BOLD LILY F. (Mr. T. D. Oakshott) Peacock | 7 10 |
| SEPT (Mrs. M. E. Hirst) ..... Elsey | 7 10 |
| COUNTER (Capt. A. Stanley Wilson) Storie | 7 9 |
| GLASSEL (Mr. F. W. Hoole) ..... Cole | 7 9 |
| POET'S KISS (Mr. G. Medley) ..... Coile | 7 9 |
| SOFT DRINK (Mr. W. Riley Smith) Peacock | 7 9 |
| GRANGE WOOD (Capt. H. Whitworth) J. Renwick | 7 8 |
| GOLDEN MARY (Mr. A. T. Reader) Reader | 7 8 |
| UNCLE DICK (Mr. C. E. Howard) R. Armstrong | 7 8 |
| CLASP (Mr. C. Leader) ..... C. Leader | 7 8 |
| CANVASSER (Mr. J. C. Cort) ..... Reader | 7 8 |
| KING LOUIS (Col. H. T. Musker) Parkinson | 7 8 |
| GARDEN PARTY (Mr. H. Clayton) ...Elsey | 7 6 |
| JETTA (Mr. J. C. Spivey) ..... Coile | 7 6 |
| VESUBIE F. (Mr. F. Taylor) ..... F. Taylor | 7 6 |
| AMATHUS (Lady Chesterfield) Boyd-Rochfort | 7 5 |
| POLYTRIX (Mr. F. W. Osborne) ...Osborne | 7 5 |
| ROSSMINI Nevett (Lt. Stanley Wilson) Storie | 7 2 |
| GALIGNY F. (Mr. Joseph Harrison) ..... Carr | 6 12 |

| Betting | |
|---|---|
| Form. Probable Starters and Jockeys. | Forecast. |
| 100 CARL ROSA ..... Ray | 7/1 |
| 033 HARTFORTH COTTAGE ..D. Morris | 10/1 |
| 0 SANTA MAURA ..... E. Fox | 100/8 |
| 010 HARD ROCK ..... Bailing | 10/1 |
| 240 VESTALIA ..... R. Stokes | 6/1 |
| 100 LADY ROSSMORE ..... Forsyth | 8/1 |
| 40 ABBOT'S FLEET ..... Jameson | 100/7 |
| 334 NEW YEAR'S GIFT ..... C. Childs | 4/1 |
| 000 TETRIPIT ..... Bishop | 100/6 |
| 043 LADY LUCK ..... R. James | 8/1 |
| 142 TRANSFORMATION C. ..... Turtle | 5/1 |
| 000 ABDUL ..... Donoghue | 4 |
| 040 BOLD LILY F. ..... Nevett | 100/6 |
| 002 SOFT DRINK ..... F. Brooks | 10/1 |
| 000 GOLDEN MARY ..... Richardson | 100/6 |
| 004 UNCLE DICK ..... C. Leader | 10/1 |
| 430 CLASP ..... Bligrave | a |
| 000 CANVASSER ..... Broady | 100/6 |
| 000 JETTY ..... Nevett | 100/6 |
| 000 AMATHUS ..... Magee | 100/7 |
| 000 POLYTRIX ..... Rushworth | 100/6 |
| 440 ROSSMINT ..... Stephenson | 10/1 |

**2.15—BRIDGE HANDICAP** of 200 sovs. Second receives 20 sovs. and third 10 sovs. 1½ m. Age st. lb.

| | | |
|---|---|---|
| NEVERMORE (Mr. J. Sharp) ...Walters | a | 9 6 |
| ORIENTAL KNIGHT (Mr. H. Pulitzer) S. Darling | 4 | 9 6 |
| BRUSHWOOD BOY (Mr. W. Christie) R. Armstrong | 5 | 8 4 |
| IDLE HOUR (Lady Curzon of Kedleston) Beatty | 3 | 8 0 |
| NICOLETTE (Mrs. C. Rich) R. J. Colling | 3 | 8 0 |
| PARD (Mrs. G. H. Drummond) ...Sneyd | 5 | 7 13 |
| LAYTHAM WHIN (Mr. V. Thompson) F. Armstrong | 5 | 7 9 |
| GAIN-OR (Mr. D. G. Hall) W. Renwick | 5 | 7 10 |
| SESSAY WOOD (Capt. H. Whitworth) J. Renwick | 5 | 7 8 |
| WHITE FUR (Mr. H. F. Clayton) (7lb. ex.) Elsey | 3 | 7 6 |
| YULETIDE (Mr. R. J. Hughes) R. J. Colling | 3 | 7 4 |
| AYOT (Mr. A. Boazman) ..... Peacock | 5 | 6 13 |
| INFANTRY (Mr. J. Riley) ..... Botterill | a | 6 11 |
| STONE IDOL (Mr. T. Bosville) M. Vasey | 4 | 6 10 |
| TROUTFORD (Mr. G. Robinson) Renton | 3 | 6 10 |

| Betting | |
|---|---|
| Form. Probable Starters and Jockeys. | Forecast. |
| 330 SOSIE ..... J. Taylor | 7/1 |
| 040 NIGHTDEW ..... R. James | 9/2 |
| 242 FIDDLEBACK ..... Coile | 5/1 |
| 000 FRATICELLI ..... Nevett | 10/1 |
| 400 VOLTAIRE BATTERY ..... Balding | 5/1 |
| 001 DESULTUR ..... Turtle | 7/2 |
| 300 SIMKIN ..... C. Brown | 10/1 |
| 002 BACHELOR SAM ..... C. Richards | 6/1 |
| 200 NOBODY LOVES ME ..... Magee | 6/1 |
| 000 LOWBERRY ..... Stephenson | 100/8 |
| 000 SGOR DEARG ..... Southey | 100/8 |
| 000 TRUE KNIGHT ..... Blackburn | 100/8 |
| 000 SILVER DOR ..... Richardson | 100/8 |

**4.15—LEEMING LANE WELTER PLATE** of 150 sovs. 1 m. 3 f. Age st. lb.

| | | |
|---|---|---|
| PRUTH (Mr. R. Dand) ..... Peacock | 4 | 11 5 |
| CYZARA (Mai. H. Peel) ..... Renwick | a | 11 5 |
| BOOKLET (Mr. T. A. Stevens) ..... Gibbs | 5 | 10 10 |
| CAPPED (Mr. R. Botterill) ..... Botterill | 5 | 10 10 |
| SQUABBLER (Lord Allerton) ...Renton | 5 | 10 7 |
| PRINCE ALEX (Mr. G. Baxter) ...Gunter | 4 | 10 7 |

| Betting | |
|---|---|
| Form. Probable Starters and Jockeys. | Forecast. |
| 201 SOME PEP ..... R. James | 3/1 |
| 420 MARJINGO ..... Storie | 10/1 |
| 014 KITTIWYNK ..... J. Taylor | 5/2 |
| 033 PHANTOM JIM ..... Evans | 8/1 |
| 005 TASLON ..... Southey | 6/1 |
| 012 SYDO ..... Hulme | 9/2 |
| 002 WANDA ..... E. Fox | 10/1 |
| 342 LABYRINTH ..... F. Brooks | 7/1 |
| 000 ETHELWULF ..... Magee | 10/1 |
| 000 MARCASITE ..... C. Brown | 10/1 |
| 000 HIGHLAND FLING ..... Rushworth | 10/1 |

**3.45—BARTON SELLING HANDICAP** of 200 sovs. 1 m. 7 f. 150 yds. Age st. lb.

| | | |
|---|---|---|
| REPERTOIRE (Mr. H. C. Miller) J. Burns | 6 | 9 0 |
| SOSIE (Mrs. R. Dun) ..... Thomson | 4 | 8 13 |
| NIGHTDEW (Mr. R. J. Colling) R. J. Colling | 5 | 8 10 |
| FLY BOB (Mr. R. Thornton) ...Rintoul | a | 8 7 |
| FIDDLEBACK (Mr. H. G. Blagrave) Hy. Powney | 4 | 7 0 |
| FRATICELLI (Mr. John Scott) ...Wyllie | 4 | 8 6 |
| SHIMMERING (Mr. C. Leader) C. Leader | 6 | 8 6 |
| SWEET PLANET (Mr. G. Barclay) F. Armstrong | 5 | 8 6 |
| ACTIUS (Sir Lycett Green) ...Hammett | a | 8 4 |
| DIN O' WAR (Mr. J. Cairns) ...Cairns | a | 8 4 |
| DROPITIN (Mr. R. H. Gregory) Golightly | a | 8 3 |
| KILDALE (Mr. A. Rankin) ..... McCall | 6 | 8 3 |
| VOLTAIRE BATTERY (Mr. H. Crawford) ..... W. Vasey | 5 | 8 3 |
| STONE IDOL (Mr. T. B. Bosville) McGuigan | 4 | 8 0 |
| DESULTUR (Mr. Heppell) ..... Renton | a | 7 13 |
| RETRIEVE (Capt. J. Harrison-Broadley) Waldron | a | 7 13 |
| SIMKIN (Sir Henry Lawson) F. Armstrong | 5 | 7 12 |
| MARINADE (Mr. J. Aitken) ..... Aitken | 4 | 7 10 |
| SIR LARK'S BOY (Brig.-Gen. G. Bird) F. Armstrong | 5 | 7 13 |
| LAYTHAM WHIN (Mr. V. Thompson) ..... Easterby | 3 | 7 9 |
| BACHELOR SAM (Mr. Henry Lawson) M. Hartigan | 4 | 7 7 |
| NOBODY LOVES ME (Mr. J. C. Williams) J. Renwick | 4 | 7 7 |
| LOWBERRY (Mr. M. Fletcher) ..... Dale | 4 | 7 6 |
| SGOR DEARG (Mr. S. Glover) ...Bellerby | 3 | 7 5 |
| EL MORRO (Mr. J. A. Campbell) ..... Thomson | 6 | 7 4 |
| TRUE KNIGHT (Mr. J. C. Whiteman) Easterby | a | 7 3 |
| ROYAL LANCS (Mr. Howard Lacey) J. Reardon | 3 | 7 0 |
| SILVERDOR (Mr. G. B. Robinson) Renton | 3 | 7 0 |

| Betting | |
|---|---|
| Form. Probable Starters and Jockeys. | Forecast. |
| 330 SOSIE ..... J. Taylor | 7/1 |
| 040 NIGHTDEW ..... R. James | 9/2 |
| 242 FIDDLEBACK ..... Coile | 5/1 |
| 000 FRATICELLI ..... Nevett | 10/1 |
| 400 VOLTAIRE BATTERY ..... Balding | 5/1 |
| 001 DESULTUR ..... Turtle | 7/2 |
| 300 SIMKIN ..... C. Brown | 10/1 |
| 002 BACHELOR SAM ..... C. Richards | 6/1 |
| 200 NOBODY LOVES ME ..... Magee | 6/1 |
| 000 LOWBERRY ..... Stephenson | 100/8 |
| 000 SGOR DEARG ..... Southey | 100/8 |
| 000 TRUE KNIGHT ..... Blackburn | 100/8 |
| 000 SILVER DOR ..... Richardson | 100/8 |

**4.15—LEEMING LANE WELTER PLATE** of 150 sovs. 1 m. 3 f. Age st. lb.

| | | |
|---|---|---|
| PRUTH (Mr. R. Dand) ..... Peacock | 4 | 11 5 |
| CYZARA (Mai. H. Peel) ..... Renwick | a | 11 5 |
| BOOKLET (Mr. T. A. Stevens) ..... Gibbs | 5 | 10 10 |
| CAPPED (Mr. R. Botterill) ..... Botterill | 5 | 10 10 |
| SQUABBLER (Lord

GREAT SOUTHERN RYS.

**Curragh Races**

23rd, 24th, and 25th OCTOBER.

**FAST SPECIAL TRAINS**

from KINGSBRIDGE on 23rd & 24th AT 12 noon and 12.30 p.m.

TO RACECOURSE PLATFORM.

On THURSDAY, 25th, the Special Trains will leave at 11.30 a.m. and 12 noon.

FARES:

3rd CLASS. **3/6** 1st CLASS. **7/6**

Available Day of Issue Only.

IMPORTANT.

On 23rd October, 1st-Class Tickets will be issued, available for the three days' racing, for **18/6**

RETURN TICKETS AT SINGLE FARES will be issued each day to the Curragh from Cork, Limerick, Birr, Cashel, Clonmel, Mountmellick, Athlone, Banagher, Kilkenny, Waterford, Kilsheelan (via Waterford), Tullow, Hazelhatch, and intermediate stations, available for return up to 25th October.

P. J. FLOYD, Traffic Manager.

## CATTERICK RETURNS.

### DOVE SYKE SPRINGS A SURPRISE.

1.45 — **HARTFORTH NURSERY HANDICAP PLATE** of 200 sovs. 7 f.

Lieut.-Col. C. Birkin's ch. c. PURE SCANDAL, by Simon Pure—Rule Nisi. 8-3 ...C. Adley 1
Lieut.-Col. I. Carruthers' CHERRY LOCH. 7-8 ..... R. James 2
Mr J. E. Eastwood's BLACK SWALLOW. 8-5 ..... C. Childs 3

Also ran—Theolin c. (J. Taylor), Cadenabbia (C. Ray), Grizzly (P. Beasley), Silver Caster (A. Balding), Winnie the Pooh (H. Graves), Little Toy (E. Fox), Midnight c. (G. Hulme), Theomine c. (F. Brooks), Orange Pippin (J. Marshall), Velocium (W. Nevett), Tulan (A. Burns), Turkish Maid (W. Bishop), Haygun f. (C. Richards), Silver Smile (A. Richardson). Off 1.52. (Winner trained by Leach, sen.)

Betting—6 to 4 agst. Cadenabbia, 9 to 2 Black Swallow, 10 to 1 each PURE SCANDAL, Theolin c. and Cherry Loch, 100 to 8 Midnight c., 25 to 1 any other.

Won by one length; same. Grizzly was fourth and Theomine c. last.

2.15—**BEDALE HANDICAP PLATE** of 200 sovs. 1 m. 5 f. 150 yds.

M. M. Boussac's b. c. SARTELLUS, by Sardanapale—Durbar. 3, 8-11 ..... P. Beasley 1
Mr. M. J. Peacock's SILENT SPIRIT. 4, 7-7 ..... W. Nevett 2

Lord Zetland's PRECEPTOR. 4, 8-13. R. James 3

Also ran—Trapeze (H. Graves), Pass of Plumes (J. Marshall), Rossignol (C. Ray), Peardrop (E. Fox), Andorra (C. Richards), St. Lucie (A. Burns), Hot Springs (C. Adley), Orbed (W. Turtle), Corn Sheaf (A. Meadows), Westcourt (W. Stephenson). Off 2.17. (Winner trained by S. Darling.)

Betting—4 to 1 agst. SARTELLUS, 5 to 1 each Preceptor and Hot Springs, 6 to 1 each Peardrop and Rossignol, 8 to 1 St. Lucie, 10 to 1 Pass of Plumes, 100 to 7 any other.

Won by three lengths; two lengths. Westcourt was fourth and Corn Sheaf last.

2.45—**EASBY SELLING NURSERY HANDICAP PLATE** of 150 sovs. 5 f. Last 2.

Mr. J. W. Stephenson's ch. f. DOVE SYKE, by Noblesse Oblige—Ballyhurry. 7-5 ..... A. Richardson 1
Mr. J. Gorman's CHARLIE BILLY. 8-4 ..... J. Taylor 2
Mr. E. H. Gregory's MASNET. 8-0 ...A. Burns 3

Also ran—Bollypops (J. Marshall), Arcadius (C. Ray), Plum Blinking Duke (C. Childs), Purchase c. (W. Turtle), Lillywhite f. (McGuigan), Cross Keys (P. Beasley), Golden Flounce (C. Adley), Gayweb (J. Bullock), Gay Time (R. James), Kate Fisher f. (E. Fox), Stormbound (H. Southby), Tactics (L. Cordell), Barmaid (W. Nevett), Galigny f. (M. Taylor), Barcaple (W. Stephenson). Off 2.46. (Mr. Gorman trained Charlie Billy.)

Betting—3 to 1 agst. Golden Flounce, 4 to 1 Tactics, 6 to 1 each Arcadius and Charlie Billy, 8 to 1 Land Purchase c., 10 to 1 Cross Keys, 100 to 6 Dove Syke and any other.

Won by a short head; three-quarters of a length. Tactics was fourth and Barcaple last.

The winner was sold to Mr. C. Todd for 100 gns.

3.15—**LEYBURN HANDICAP PLATE** of 200 sovs. 1 m.

Major A. C. Marshall's gr. g. FOX RIVER, by Grey Fox II.—Quick Thought. 5, 8-2 ..... D. Morris 1
Sir L. Green's SMACK. 4, 8-1 ..... C. Brown 2
Mr. A. Smith's FAIR DINKUM. a, 7-9 ..... A. Richardson 3

Also ran—Pruth (H. Graves), Laytham Whin (J. Marshall), Marzipan (W. Turtle), Cameo (W. Southey), Actius (W. Stephenson), Kildale (S. Magee). Off at 3.15. (Winner trained by J. Renwick.)

Betting—7 to 2 agst. Pruth, 4 to 1 Marzipan, 6 to 1 Smack, 7 to 1 each Laytham Whin and Fair Dinkum, 8 to 1 FOX RIVER, 100 to 8 each Cameo and Kildale, 20 to 1 Actius.

Won by three-quarters of a length; one and a half lengths. Pruth was fourth and Laytham Whin last.

3.45—**KIPLIN SELLING HANDICAP PLATE** of 200 sovs. 5 f.

Mr. A. Bourner's b. m. IONA, by Valens—Meltia. 7-10 ..... W. Turtle 1
Mr. W. Seaward's EURASIAN. 7-12 ...L. Cordell 2
Lady Garioch's MITHAIRA. 8-0 ...H. Southey 3

Also ran—San Biago (J. Taylor), Thamyris (A. Balding), Quiet Stroll (J. Evans), Sunny South (C. Childs), Bilbrough (H. Graves), Aploma (W. Stephenson), Ardcull (P. Beasley), Mazena (Ray), Flying Fish (A. Brown), Thus Far (A. Alfred), Will-o'-the-Wisp (A. Burns), Torbury (E. Fox), Orpall (C. Richards), Eventide (A. Richardson), Alcinous (R. James), Sprinkle Light (F. Brooks), Irish Chance (A. Harding), Vital Spark (S. Magee). Off at 3.48. (Winner trained by W. Renwick.)

Betting—7 to 2 agst. Muthaiga, 6 to 1 Will-o'-the-Wisp, 8 to 1 each Iona and Thamyris, 100 to 12 Bilbrough, 10 to 1 each Eventide and Vital Spark, 20 to 1 any other.

Won by a short head; a head. Sprinkle Light was fourth and Ardcull last.

The winner was bought in for 200 gns.

4.15—**DARLINGTON MAIDEN PLATE** of 150 sovs. Three years old. 1½ m.

Mr. M. Vagliano's ch. f. CONSIDER, by Stedfast—Canvey. 9-2 ..... P. Beasley 1
Sir Abe Bailey's HUG. 8-9 ..... J. Evans 2
Mrs. C. Lowther's WRETCH. 8-9 ..... James 3

Also ran—White Fur (C. Childs), Last Verse (J. Taylor), Sahara (H. Graves), Enthusiastic Polly (H. Southey), Muscle (W. Nevett), Mountain Flight (Boche). Off at 4.17. (Winner trained by S. Darling.)

Betting—11 to 8 on CONSIDER, 5 to 2 Last Verse, 100 to 8 any other.

Won by four lengths; three lengths. White Fur was fourth and Enthusiastic Polly last.

### SALE OF GREYHOUNDS AT WEST HAM.

There was an excellent attendance at the inaugural greyhound sale at the West Ham Stadium, London, yesterday. Major A. S. O'Brien, the auctioneer, offered over a hundred dogs, and the aggregate came to more than 1,500 guineas. Before the sale the dogs were given trials with the electric "hare." The top price was 110 guineas, paid by Mr. Hugh Donachy for Resplendent, a fawn dog by Jedderfield out of Vicl. One hundred guineas was paid by Mr. H. Watts for Proud Mona, a fawn dog by Gaiteo—more Banjo out of Miss Mona; and the same purchaser took Chalfont Boy, a black dog by Captain Con out of Kantcher Lass, winner of six races at West Ham Stadium, for 85 guineas. Another 100 to Mr. D'Olier Syke for Nine Lives, a fawn dog by D'Olier out of She's a Liar; and Gossiping Geoff, by Jamie out of Queen of Spades, went to Mr. J. Nathan at 55 guineas.

GOLF.—Interesting notes on current events appear each Saturday in "THE IRISH FIELD." On Sale at all Newsagents'. Price 2d.—(Advt.)

AMMES and Winners for

rk, Ingfield, pton, Sandown, aster, &c.

Cesarewitch ds and Selection.

the Feature of ," by Captain W. G. Astor

G Articles and Reports matters, Golf, Gaelic g, Athletics, Angling, all, Hockey, &c.

Issue of ish Field

wsagents. Price 2d.

**Elvery's** LIMITED

OFFER

**GENTS**

DISTINCTIVE !!!
FAULTLESS !!!
PRACTICAL !!!

**PULLOVERS**

21/- EACH 21/- EACH

"An unusually harmonious colour combination is the feature of these pullovers."

45/6 Lr. O'Connell St.
31 Nassau Street
DUBLIN
Also CORK & LONDON

SUITS TO ORDER 6 to 8 GUINEAS

BRYSON

3 CHURCH LANE TWO DOORS FROM College Green Post Office

## GOLF.

### CLUB NOTICES AND REPORTS.

PORTMARNOCK.—St. Andrew's Cup, 18 holes, strokes. The qualifying round will be played today. First eight play off by match play.

LEINSTER GOLFERS' ALLIANCE.—By kind permission of the Committee, a four-ball v. bogey will be held in The Castle on Sunday, 28th October. Draw 9.30, 10, 10.30, 11, 11.30 and 12 (last Draw).

SUTTON.—St. Andrew's Cup. First Round—C. J. Dillon (13) beat R. W. Thornley (14)—2 and 1; T. Nichol (20) beat S. H. Wilson (12)—4 and 2; D. Menzies (20) beat W. J. Chapman (8)—3 and 2; J. G. Coburn (12) beat H. C. Friel (16)—3 and 2. Semi-final—Dillon beat Nichol—1 up; Coburn beat Menzies at 21st. Final—Dillon beat Coburn—2 and 1. To-day—Semi-open four-ball, bogey.

WOODBROOK.—To-day—Final Saturday Cup. November 3rd—Annual club dinner. November 21st—Dance.

ST. ANNE'S.—Presentation of the Barrett, M'Mahon, and Cullen Cups to-morrow (Sunday) at club-house, 7 p.m. Ladies' Section—Monthly medal, to-morrow (Sunday).

NEWLANDS.—Ladies Branch—Semi-open won by Mrs. Richardson and Mrs. Humpery.

NEWLANDS.—To-day—Captain's prize. Draws from 9 a.m. Annual dinner 7 o'clock in club house.

KILLADDE.—Ladies' Branch—Stroke competition for prize presented by Miss D. Ahern, played on Friday:—Miss A. M. Ahern (34), 72; second, Miss Owens (30), 75.

## ASSOCIATION.

### TO-DAY'S FIXTURES.

**FREE STATE LEAGUE.**

Shelbourne v. Fordsons. Shelbourne Park.
Dundalk v. Bohemians. Dundalk.
Bray Unknowns v. Bridesville. Bray.

**LEINSTER LEAGUE—I.**

James's Gate v. St. Mary's United. Iveagh Grounds.
Drumcondra v. Richmond United. Tolka Park.
Bohemians v. Bendigo. Dalymount Park.
Richmond Rovers v. Frankford. Richmond road.
University College v. Edenville. Terenure.
Glasnevin v. Strandville. Finglas.

**LEINSTER LEAGUE—II.**

Blackrock Hospital v. Bray Unknowns. Blackrock.
Bohemians v. Tramway Athletic. Shandon Park.
Orwell v. Ringsend. Ballydowd.
Civil Service v. Distillery. Cabra.
C.Y.M.S. v. St. Paul's. Terenure.
Alliance Gas v. B. and I.S.P. Terenure.

**IRISH LEAGUE.**

Queen's Island v. Bangor.
Portadown v. Distillery.
Belfast Celtic v. Glentoran.
Larne v. Cliftonville.
Coleraine v. Ards.
Ballymena v. Linfield.
Newry Town v. Glenavon.

### TO-MORROW.

**EXHIBITION GAME.**

Longford v. Shelbourne. Longford.

**FREE STATE LEAGUE.**

James's Gate v. Shamrock Rovers. Iveagh Grounds, 1 o'clock.
Drumcondra v. Jacobs. Tolka Park, 3.15.

**LEINSTER LEAGUE.**

Mullingar v. Shamrock Rovers. Mullingar.

### CHANGE IN THE ENGLISH TEAM.

Chosen to captain the English XI. against Ireland at Goodison Park, Liverpool, on Monday next, Bishop, the Chelsea half-back, has now completed by the selectors to stand down. His place at left half will be taken by Campbell (Blackburn Rovers), who gets his first "cap." Bishop was denied the honour of leading the English side last March owing to illness on the morning of the match with Scotland at Wembley.

## LAWN TENNIS.

### THE COVERED COURTS CHAMPIONSHIPS.

### AN ANGLO-FRENCH FINAL.

Two of the leading international players of England and France—G. R. Crole-Rees and Jean Borotra—qualified to meet in the final of the Covered Courts Championship at Queen's Club, London, yesterday.

Borotra won from Nigel Sharpe, who took one set from him, while Crole-Rees beat a fellow-internationalist., C. H. Kingsley.

Mrs. L. A. Godfree and Miss Eileen Bennett, also international players, will contest the final of the Women's Singles Championship, both having fine victories yesterday.

Men's Singles Championship.—Semi-final Round—Jean Borotra beat Nigel Sharpe—6-0, 9-7, 4-6, 6-2; G. R. O. Crole-Rees beat C. H. Kingsley—6-4, 0-6, 6-0, 6-0.

Ladies' Singles Championship.—Semi-final Round—Mrs. Godfree beat Mrs. Covell—6-2, 6-0; Miss E. Bennett beat Mrs. Michell—7-5, 6-3.

**MEN'S DOUBLES—Second Round.**

P. D. H. Spence and C. Cliffe beat M. J. Ritchie and S. N. Doust, 6-2, 3-6, 6-5, 6-4; J. D. P. Wheatley and C. H. Kingsley beat M. C. Dizer and A. D. Smith, 6-4, 6-3, 9-7.

**MIXED DOUBLES—Second Round.**

P. D. Spence and Miss B. Nuthall beat Major Aylmer and Mrs. Aylmer, 6-1, 6-4; D. Powell and Miss Hemmett beat T. R. Allison and Miss Battilana, 6-1, 6-2; G. R. Crole-Rees and Mrs. Michell beat A. C. Crossley and Mrs. Macready, 6-1, 8-6.

**THIRD ROUND.**

J. D. P. Wheatley and Miss E. Bennett beat C. G. Eames and Mrs. Beamish, 6-4, 4-6, 6-3; L. A. Godfree and Mrs. Godfree beat D. Powell and Miss Hemmett, 6-4, 6-4.

### NEWMARKET BLOODSTOCK SALES.

**CORRECTION.**

At the sales last Thursday Zero, a chestnut gelding, 3 years, by Lemonora out of Zena, was sold to Mr. S. H. Dennis for 500 guineas; and Hapotale, a brown filly, 4 years, by Alan Breck out of Per Mare, was sold to Mr. H. T. Rich for 310 guineas.

**CATHOLIC BOY SCOUTS' SPORTS.**

The postponed confined events in connection with the recent sports of St. Teresa's District Troops will be run off to-morrow at the Christian Brothers' sports ground, Dublin's Barn, at 2 o'clock. A Swedish drill will be included in the programme.

THE RHYTHM STEP.

A New DANCE

SEE TO-DAY'S Weekly Irish Times

## CRICKET.

### THE M.C.C. TOUR.

### BRILLIANT BATTING BY HENDREN.

*PERTH (W.A.), October 19.*

A gratifying feature of the M.C.C. Team's first innings in Australia, from the English point of view, was the success of the middle batting. After four wickets had fallen for 105 the next four added 293, the innings closing to-day for 406.

In the absence of Tate, Larwood, Freeman and Staples the visitors' attack was weak, but it kept down the West Australian scoring to normal limits. White, the Somerset captain, surprised the Australian critics by his great steadiness, accurate length and clever variation of flight. On the other hand, Hammond and Geary never looked at all deadly. Chapman's fielding at mid-off was magnificent. He brought off two fine catches and stopped everything that came his way.

Brilliant springlike weather prevailed when Hendren (55) and Ames (3) resumed the Englishmen's first innings with the total at 306 for six. The batting was of a confident character from the start. Faced by Evans and Inverarity, both batsmen jumped out to the pitch of the ball and brought off several superb drives, while Hendren hooked Inverarity for a splendid 6, the second of his innings.

**HENDREN'S BRILLIANT EFFORT.**

Fifty runs were added in little over half an hour, the Middlesex man scoring much the faster, but at this point Arthur Richardson put himself on in place of Inverarity, and in his first over got Hendren taken low down in the slips by Taaffe. It was hard luck for the Middlesex player, who appeared well set and was within ten runs of his century. His brilliant all-round innings, which occupied just over two hours, and included a couple of sixes and seven fours, was marked by fine driving and cutting. The partnership for the sixth wicket put 60 runs in 46 minutes.

Chapman, on coming out to join Ames, was greeted with a burst of cheering. He was wearing the cap of the West Australian Incogniti, of which he has been elected a life member. His new colours are similar to those of the London Incogniti. Ames continued to force the pace with fine drives, while Chapman also scored at a good rate, but with the total two short of the fourth century Ames was smartly caught at the wicket for a useful 36.

With Geary in, Chapman mistimed a delivery from Evans and put up a skier to mid-off, where Richardson brought off an easy catch. Geary and White were then associated for the last wicket, and after each had added a single the innings was brought to a conclusion by the Leicestershire player being run out.

The Englishmen batted for six hours and four minutes, 100 runs being added this morning in just under an hour and a quarter. With the close of the innings at a quarter past one o'clock the luncheon interval was taken.

**RICHARDSON'S LUCKY ESCAPE.**

About 3,000 spectators were present when Richardson and Quinlan came ont to open West Australia's innings. They were opposed by Hammond and Leyland, and in the former's second over Richardson was missed in the gully before a run had been scored. Following this lucky escape the home captain proceeded to hit freely, and in one over off Leyland scored three boundaries with powerful drives. Meanwhile, his partner adopted stonewalling tactics. Geary, with his arm strapped in adhesive plaster, came on for Leyland at 25, and he and Hammond, who was keeping a steady length, kept the runs getting down. They were supported by some excellent ground fielding.

Despite several other bowling changes, the score continued to mount slowly, the 50 being signalled to the end of the first hour. Nine runs later, however, Richardson was finely caught at mid-off by Chapman from a full toss by White. The home captain, who scored his 44 in an an hour and five minutes, made several excellent drives, his chief hits being six 4's.

**ENGLISH BOWLING SUCCESSES.**

With the dismissal of Richardson the English bowling began to meet with more success. At 64 another excellent catch by Chapman at mid-off, taken low down, got rid of Quinlan, who batted an hour and twenty minutes for 14, and four runs later a low catch by Hammond in the slips disposed of Taaffe for the first "duck" of the match.

White was flighting the ball skilfully, and the English fielding was good all round. At the tea interval F. Bryant and McRae were together, their respective scores being 15 and 5 and the total 86 for three.

White and Hammond continued the attack after the interval, by which time the attendance had increased to 5,000. Both began to show improvement, McRae making several nice off-drives. The century was sent up when the innings had lasted two hours, and, playing with great confidence, Bryant and McRae began to jump out at the bowling with marked success. Chapman tried Jardine at White's end at 133. The Somersetshire captain had bowled an hour and forty minutes, and his analysis was 16 overs, 3 maidens, 29 runs, 3 wickets. Jardine met with immediate success, getting McRae snapped at the wicket when the partnership had yielded 66 runs in an hour and five minutes.

Horrocks then joined F. Bryant, who had scored 34. Jardine, after bowling a couple of overs, both maidens, for one wicket, retired in favour of White, whose good-length deliveries, assisted by smart fielding, again kept down runs. Leyland, who had not bowled since the score stood at 25, replaced Geary at 149. The last three-quarters of an hour's batting was very quiet. Bryant, showing good form all round, completed his 50 in two hours and ten minutes, and shortly afterwards the close of play was reached, with the total at 181 for four.

Neither Chapman nor Jardine is returning with the rest of the team next March. The English captain is proceeding to New Zealand at the conclusion of the fifth Test match, while Jardine is returning to England at the same time via India, the land of his birth.

**ENGLAND—First Innings.**

| | | | |
|---|---|---|---|
| Sutcliffe l.b.w. b Hallcombe | 28 | Hendren c Taaffe b Richardson | 90 |
| Leyland c Hulcombe b Evans | 15 | Ames c Stokes b Richardson | 36 |
| Tyldesley b Hallcombe | 6 | Chapman c Richardson b Evans | 26 |
| Hammond b Evans | 14 | Geary run out | 1 |
| Mead l.b.w. b Inverarity | 1 | J. C. White not out | 1 |
| Jardine c Richardson b Hallcombe | 0 | Extras | 19 |
| | 109 | Total | 406 |

**WESTERN AUSTRALIA—First Innings.**

| | | | |
|---|---|---|---|
| A. J. Richardson c Chapman b White | 44 | W. M. Cree c Moore b Hendrick | 0 |
| F. Quinlan c Chapman b White | 14 | Ames b Jardine | 34 |
| F. Taaffe c Hammond b White | 0 | W. Horricks not out | 24 |
| F. Bryant not out | 53 | Extras | 12 |
| | | Total (4 wkts.) | 181 |

**BOWLING ANALYSIS.**

**ENGLAND—First Innings.**

| | O. | M. | R. | W. |
|---|---|---|---|---|
| Halcombe | 21 | 0 | 114 | 3 |
| Evans | 24 | 3 | 82 | 3 |
| Richardson | 19.2 | 4 | 58 | 2 |
| Inverarity | 23 | 1 | 92 | 1 |
| R. Bryant | 3 | 0 | 25 | 0 |
| Taaffe | 3 | 0 | 7 | 0 |
| Quinlan | 3 | 0 | 17 | 0 |

## BILLIARDS.

### NEWMAN V. DAVIS.

Thanks largely to a break of 472, Davis was within 463 points of Newman at the end of yesterday afternoon's session in their time match at Thurston's, London. Newman, who totalled 425, took his overnight unfinished 11 to 104, and had a subsequent run of 100. Davis's best efforts, besides his big break were 97 and 94. Interval scores:—Newman (in play), 14,345; Davis, 13,883.

Davis at his second innings at night had 279. Newman at once settled down to a magnificent exhibition of strokes. A fine sequence of 43 close cannons helped him along, and still scoring at the top of the table he added hundreds after hundred. His first difficulty came at 628 when playing a forcing cannon, a kiss separating the balls but he recovered by means of a two-cushion cannon. Soon after passing 700 he was compelled to play two kiss-cannons in succession, and yet again playing in the vicinity of the spot he went on to 938 before meeting another difficulty. He regained position by making a brilliant cushion cannon from an awkward angle. Eventually when the break had realised 974 he wavered between a middle-pocket loser and a long loser: he preferred the last named, and failed. His break was the second highest made this season, the previous best of 1,251 being by Newman also against Davis at Liverpool. Afterwards Davis played out time with 114 unfinished. Closing scores:—Newman, 15,355; Davis (in play), 14,276.

### M'CONACHY V. LINDRUM.

*WELLINGTON, Friday.*

The New Zealand billiards champion, Clark McConachy, had the best of to-day's play in his match of 18,000 up with Walter Lindrum, and at the end of this evening's session he had increased his lead to 629. His best breaks were 384, 320, 305, 207, and 119 (unfinished); and Lindrum's chief breaks were 322, 286, 151, and 103. Closing scores:—McConachy (in play), 13,500; W. Lindrum, 12,871.

**IRISH GREYHOUNDS' SUCCESS.**

Mr. M. Collins' Colleen Cairnlea and Mr. Frank Dillon's Pulcinella won their heats in the Welsh Grand National, at Cardiff White City on Thursday night. The former was favourite (evens), and beat Monero a length in 31.31 secs. Pulcinella started at 5 to 4 on, and beat S.S. by half a length in 31.45 secs.

220 Yards Ladies' Swimming Championship of Ireland, held in Tara Street Baths, Dublin, last night.—1st, Miss Marguerite Dockrell (Dublin S.C.) (holder); 2nd, Miss S. Tierney (Victoria S.C., Belfast); 3rd, Miss Peggy Morgan-Byrne (Pembroke S.C.), and 4th, Miss M. V. Armstrong (Pembroke S.C.).

## RUGBY.

### TO-DAY'S MATCHES.

Of the many Senior matches arranged for this afternoon that between North of Ireland and Lansdowne at Lansdowne Road should prove the most attractive. Lansdowne have only suffered one defeat this season, and that at the hands of Wanderers, who likewise have only lost one game. Lansdowne's opponents to-day inflicted a heavy defeat on Wanderers at Belfast, and were themselves beaten by Constitution at Cork. Conflicting form, no doubt, but with both sides at anything like full strength to-day's game at Lansdowne Road should be a highly interesting one. Monkstown play Wanderers at Sydney Parade, Bective Rangers engage University College at Donnybrook, and Clontarf meet Enniscorthy at Castle Avenue, these being the only Senior fixtures in Dublin. Dublin University first and second teams travel to Belfast to oppose the first and second teams of Instonians, Old Wesley visit Constitution at Cork, Blackrock College go to Limerick to meet Garryowen, and Palmerston will be engaged with Malone at Belfast. To-day's matches start at 3 o'clock.

### TO-DAY'S FIXTURES.

**SENIOR FRIENDLY GAMES.**

Lansdowne v. N.I.F.C. Referee—Mr. W. L. Freeman, jun. Lansdowne road.
Monkstown v. Wanderers. Mr. J. H. Miles. Sydney Parade.
Bective Rangers v. University College. Mr. R. W. Jeffares, jun. Donnybrook.
Clontarf v. Enniscorthy. Mr. W. A. Daish. Castle avenue.
University College (Cork) v. Liverpool University Cork.
Instonians v. Dublin University. Ravenhill, Belfast.
Malone v. Palmerston. Belfast.
Cork Constitution v. Old Wesley. Cork.
Garryowen v. Blackrock College. Limerick.

**LEINSTER JUNIOR LEAGUE.**

Wanderers 2nd v. Palmerston 2nd. Lansdowne road.
Blackrock College 2nd v. Malahide. Nutley avenue.
Old Wesley 2nd v. Railway Union. Donnybrook.
Imperial Tobacco Company v. Clontarf 2nd Clonmlin.
University College v. Bective Rangers 2nd. (J.L.). Terenure.
C.Y.M.S. v. Monkstown 2nd (J.L.). Harold's Cross road.
Civil Service v. Kingswood (J.L.). Cabra.

**LEINSTER MINOR LEAGUE.**

Dublin University 3rd v. Wanderers 3rd. College Park.
Malahide 2nd v. Blackrock College 3rd. Malahide.
Railway Union 2nd v. Old Wesley 3rd. Park avenue.
Clontarf 3rd v. Imperial Tobacco Company. Castle avenue.
Lansdowne 3rd v. Suttonians. Lansdowne road.
Bective Rangers 3rd v. University College 3rd. Milltown.
Monkstown 3rd v. C.Y.M.S. 2nd. Sydney Parade.
Palmerston 3rd v. College of Surgeons. Donnskeagh.
Y.M.C.A. v. Civil Service 2nd. Claremont road.

**FRIENDLY GAMES.**

Mountjoy School (S.C.T.) v. St. Andrew's College (S.C.T.). Howth road.
Masonic School (J.C.T.) v. High School (J.C.T.). Richview.
St. Stephen's Green School v. Wanderers 3rd "B." Merton Park, Sandford.
Railway Union 3rd v. Clontarf 3rd "A." Clonsken.
Railway Union 3rd "A" v. Clontarf 3rd "B."
Old First B.B. v. College of Surgeons. Chalgrove Park, 3.15.
N.I.F.C. 2nd v. Lansdowne 2nd. Belfast.
Instonians 2nd v. Dublin University 2nd. Ravenhill Belfast.
King's Hospital (S.C.T.) v. High School (S.C.T.). Blackhall place.
Castleknock College (J.C.T.) v. Mountjoy School (J.C.T.). Castleknock.
Blackrock College (under 13) v. Mountjoy School (under 13). Willmorton.

**ULSTER SENIOR LEAGUE.**

Queen's University v. Bangor.
Civil Service v. Lurgan.
Collegians v. West Yorks Regiment.

All matches start at 3 o'clock.

### TEAMS FOR TO-DAY.

Dublin University—H. E. Knott; J. C. Cherry, J. C. D. Hewat, D. R. Roantree, J. J. Grealy; M. Dee, J. Le Fanu, J. Gilmore, J. Hamilton, W. A. Dixon, J. I. McGuire, V. J. Pike, F. C. Jackson, H. V. Tighe, H. Michael, G. K. Graham.

Dublin University 2nd—Radcliffe; Hogan, Cussen, McNeilly, Davies; Harris, Lyburn; Graham, D. L. (captain), Milmo, O'Brien, Johnson, Sutton, Anderson, N. Rea, Solomons.

Bective Rangers—D. Moran; H. Lightfoot, J. A. O'Donnell, T. Dowd, S. Y. Ballagh; J. Arigho, A. Curtis; T. J. Little, P. J. Keane, J. L. Farrell, C. Carroll, A. Wade, M. Deering, J. J. Fitzsimons, G. C. Higginbotham.

Bective Rangers 2nd—D. Morris; P. Little, R. Sheridan, J. Lawlor, H. Thompson; P. J. O'Neill, R. Morton, W. Walker, K. Power, M. Mac Allister, J. MacMorrough, J. J. Hogan, R. Seale, J. McGrath, B. Courtney.

Wanderers—D. E. P. Kennedy; T. V. Murphy, A. F. Harris, S. T. Hutchinson, C. H. Peard; P. Murray, D. Collins; A. M. Anderson, J. D. Clinch, A. J. Fisher, H. J. Hilton, W. J. McCormick, H. N. Potterton, J. C. Reilly, D. T. Young.

Wanderers 2nd—J. H. Morton; C. Maidment, J. Keegan, S. Beere, K. Kenna; H. N. Peyton, A. St. J. Vaughan; C. S. Digges, R. C. Ellis, P. Freere, L. Hutton, D. Morrogh, A. L. Murray, A. Nowlan, G. Robertson.

Palmerston—V. E. Kirwan; R. E. Russell, J. W. Naismith, R. T. Walkinge, R. W. Cobbe; J. V. Moore, C. Hendrick; J. D. Hussey, D. Thompson, C. N. Kirwan, A. E. Thompson, J. H. Thompson, J. Hempenstall, W. E. Bain.

Palmerston 2nd—D. Thompson; L. Mulroney, C. Dick, M. J. Scott, K. Cahill; A. R. Russell, F. H. Lane; G. T. Gleave, J. R. Pratt, J. H. Hipwell, L. Canfield, J. Dowds, J. C. Burrows, J. Farquharson, W. Campbell.

Monkstown—J. M. Sullivan; E. C. Fitzherbert, J. B. Ganly, T. W. Wall, F. H. Salmon; F. McMullen, A. E. Mollett; E. Mullins, J. J. Hooper, K. O'Farrell, M. O'Reilly, R. Ross-Todd, R. Barrett, M. J. Keating, P. Tighe.

Monkstown 2nd—C. H. Gillis; G. P. Stuart, W. B. Johnston, J. O'Herlihy, G. Ewing; G. P. O'Brien, D. P. Joynt, W. D. G. Griffith; R. V. Monerief, R. W. Leslie, E. May, M. Walsh, J. F. McCulloch, A. O'Leary, R. J. Matthews.

Blackrock College—E. B. Willis; T. Browne, P. Crowe, F. Fuller, P. Smith; J. Gorevan, L. D. Stanley; R. Ray, M. Walshe, M. Cogan, P. Quinlivan, C. Maguire, G. Walshe, P. Muldowney, M. Vaughan.

Blackrock College 2nd—F. O'Rourke; H. K. Costelloe, H. Dallaghan, L. Brady, T. Kneafsey; J. Mahon, R. B. Bowes; M. Burns, P. Mullins, T. O'Driscoll, B. Glynn, R. O'Reilly, P. McFeeley, F. O'Reilly, C. McCarty.

University College—J. O'Connell; G. Thornton, F. Dawson, P. Cremin, T. J. Morris; P. Roche, R. Hogan; W. Cremin, J. S. Barnard, J. Lalor, R. McCarthy, P. Cleary; F. O. Driscoll, P. O. Driscoll, E. A. Plunkett.

University College 2nd—M. Saurin; D. O'Dwyer, T. Kiely, N. V. Hogan, T. Phelan; C. Little, E. D. Buckley, J. Gallagher, J. Fitzgerald, T. Hogan, W. F. Lappin, M. Howlett, J. McHugh, R. A. Stanford.

Clontarf—D. J. Langan; A. D. A. Browne, J. O'Dwyer, G. A. Tyndall, T. J. Lyons; J. Carty, E. N. Seymour; O. L. Mahony, P. H. Mooney, A. Smith, O'S. R. Roche, T. D. Murphy, J. V. Glass, D. Butler, R. W. Jewell.

Clontarf 2nd—C. M. Lloyd; R. G. Buggy, J. F. Orion, J. P. Murphy, T. J. O'Reilly; S. Lyons, J. B. Mullally; T. H. Clandillon, Wiley, D. Harty, Rea, B. Corcoran, K. McFerran, J. D. Sheridan, M. Allen, T. Brereton.

Malahide.—H. S. Pembrey; J. G. Murphy, J. J. Martin, T. J. Savage, M. Kennedy; D. Marsh, J. Parker; T. J. Brangan (capt.), J. D. Dickie, L. W. Smith, M. W. O'Brien, E. Craigie, R. I. Roy, N. C. Walker, C. M. Egan. Sub.—D. Lowe.

Old Wesley 2nd.—H. McLernon; J. Rang, Davis, Holland, Wheeler; Toombe, Irwin; Wolfe, Weldon, Douglas, Clegg, C. N. Gray, Cunningham, Andrews, Inglis.

R.S.P.U.—M. White; J. Davy, C. Linehan, J. Maguire, L. McQuillan; H. A. Watchorn, J. J. Scully; J. M. Glynn, S. Wilkie, J. Reynolds, W. P. Telford, J. P. Finegan, E. Bunyan, J. P. Finucane, P. F. McMahon.

Y.M.C.A.—J. Olliffe; J. Balmer, H. Whiteside, G. McNeill, J. Cullen; J. Archer, G. Lowe, H. Graham, Tyrrell, R. Mills, J. Smith, R. McCabe, T. Glazier, J. Martin, J. Corithorne. Subs.—A. Wilson, E. Scorgie, W. Prescott.

Mountjoy School (S.C.T.)—C. Williams; A. C. Simpson, J. W. D. McDonald, J. Buchanan, W. J. Rowell; J. W. Finlay (seven-eighth); E. G. Parke, E. Cullen; J. C. Beresford, R. Buchan, W. T. Collier, J. S. Reed, W. J. Hall (capt.), G. W. McGibney, S. A. Wilsdon.

King's Hospital (S.C.T.).—J. G. Gash; A. W. Mitchell, N. C. Mahony, T. A. Johnston, G. R. McColoum; R. W. Lambert, G. Patterson (scrum); J. C. Patton (captain), C. I. McCollum, R. A. Bond, R. J. Bailey, A. R. McNeill, S. J. Stacey, W. V. Emery, D. M. Hudson.

Enniscorthy.—E. Armstrong; F. J. Davis, J. H. Lett, D. Lawler, B. J. Murphy; S. Dier, C. J. Lett; P. A. Bolger, W. Ennis, P. R. Bolger, J. Tomkins, R. McGinty, T. Shaw, L. Sweetman, M. A. Furlong.

Lansdowne—L. J. Heaney; P. M'Phillips, T. V. Harris, V. J. Fielding, E. J. Lightfoot; T. A. O'Reilly, M. P. Crowe; A. G. Anketell, M. E. Barden, J. T. Cuthcart, F. Conroy, M. J. Dunne, J. D. M'Clelland, J. E. M'Enery, B. Neary.

Lansdowne 2nd—W. E. Crawford; J. C. Oakes, T. C. Byrne, M. P. Raddle, R. G. Taylor; H. Gibson, J. Moran; M. Bell, W. Brown, J. Robertson, J. C. Powell, J. J. Winters, I. Barrett, M. J. Maguire, R. Jinrris.

Lansdowne 3rd—A. S. Dyer; M. Murphy, N. Redmond, H. Arigho, T. C. Fox; A. E. Kentinge, J. W. Jones; C. R. Bulmer, W. Demery, E. Heard, J. MacNeaney, W. MacNeaney, H. V. Millar, F. Thompson, C. E. Poulter.

North of Ireland—H. W. Baille; R. M. Byers, I. C. V. Gibson, J. M. Atkinson, L. Malcomson; A. F. Watt, J. Agnew, C. T. Payne, M. Brand, A. J. Campbell, J. P. Duff, M. Foster, G. B. M'Namara, C. M. Stewart, H. R. Wallace.

**VISIT OF FAMOUS WELSH TEAM.**

On Monday week, the 29th inst., at Lansd

**PROSPECTUS.**

A copy of the full Prospectus has been filed with the Registrar of Joint Stock Companies. The permission of the Committee of the London Stock Exchange to deal in the Shares of the Company will be applied for and application made for an official quotation.

The Subscription List will open on Monday, the 22nd October, 1928, and will close on or before Wednesday, the 24th October, 1928.

## ENGLISH STOCKINGS, LIMITED

(Incorporated under the Companies Acts, 1908 to 1917).

**CAPITAL - £450,000**

DIVIDED INTO

4,500,000 SHARES OF 2/- EACH.

Issue of 4,500,000 Shares of 2s. each at Par

PAYABLE AS FOLLOWS:—

On Application ..... 6d.
On Allotment ..... 6d.
On 15th November, 1928 ..... 6d.
On 16th January, 1929 ..... 6d.

Directors. 2s. 0d.

HENRY ERNEST GABLE, 75 Portland Place, London, W.1, Chairman of Kirklees, Limited (Chairman).
ERNEST VARLEY HAIGH, Vulcan Works, Pollard Street, Manchester, Managing Director of John Hetherington & Sons, Limited.
SARGENT TERRY HARMAN, Dean's Place, Chaldon, Caterham, Surrey, Director of Brans-ton Artificial Silk Company, Limited.

Bankers.

BARCLAYS BANK LIMITED, 54 Lombard Street, London, E.C.3.
NATIONAL PROVINCIAL BANK, LIMITED, 15 Bishopsgate, London, E.C.2.

Brokers.

GREENER, DREYFUS & CO., 451 Salisbury House, and Stock Exchange, London, E.C.2.
W. H. DICKINSON & CO., The Temple, Dale Street, and Stock Exchange, Liverpool.

Solicitors.

JENKINS, BAKER & CO., 3 London Wall Buildings, London, E.C. 2.

Auditors.

JAMES MESTON & CO., 4 Leadenhall Street, London, E.C. 3, Chartered Accountants.

Secretary and Registered Office.

P. A. J. HAMMETT, F.C.I.S., 11 Angel Court, London, E.C.2.

**ABRIDGED PROSPECTUS.**

This Company has been formed for the purposes appearing in the Memorandum of Association and in particular (1) to acquire the whole of the Ordinary Share Capital of The Klinger Manufacturing Company, Ltd., with the exception of 500 Shares required by the Directors for their qualification, (2) to finance the said Company in order to enable it further to develop and extend its business by subscribing at par for 198,050 Ten per cent. Cumulative Participating Preferred Ordinary Shares of £1 each in the capital thereof, (3) to supply that Company on long credit terms with Maratti High Speed Circular Knitting Machines, (4) to acquire and develop further businesses of a similar nature as and when opportunities arise.

**MARKET.**—The demand for Silk and Artificial Silk Stockings in the home market is so great that, in spite of the increasing output of manufacturers in this country, enormous quantities are still being imported, notwithstanding a tariff of 33⅓ per cent. Outside England, within and without the Empire, entire populations are learning more and more to appreciate these products, and the limit of the world's capacity to absorb them cannot be gauged.

**THE KLINGER MANUFACTURING COMPANY, LTD.**—This Company was incorporated on the 24th September, 1914, as a Private Company with a Capital of £25,000 in Shares of £1 each, and its activities for some considerable time past have been entirely confined to the manufacture of Silk and Artificial Silk Stockings.

It owns freehold property of approximately 10 acres at Edmonton, including buildings accommodating machinery for large scale production.

In 1925 The Klinger Manufacturing Company, Ltd., was converted into a public Company, with a nominal Capital of £200,000, divided into 200,000 Ordinary Shares of £1 each, the whole of which are issued and are fully paid.

Later in the same year the Company created £200,000 Seven-and-a-half per cent. 10-year Notes secured by a specific charge on the fixed assets and a floating charge on certain other assets. The Notes are repayable at par by eight Annual Drawings of £25,000 each, commencing in October, 1928.

The whole of these Notes were issued. One of the terms of the issue was that the holders of the Notes should, on certain specific dates (all of which are now past), be entitled to exchange their Notes for Cumulative Participating Preferred Ordinary Shares of equal nominal value. £1,950 Notes were so exchanged, leaving £198,050 now outstanding.

In April, 1926, the Company increased its Share Capital to £400,000 by the creation of 200,000 Ten per cent. Cumulative Participating Preferred Ordinary Shares of £1 each. These Shares entitle the holders to a fixed Cumulative Preferential Dividend at the rate of 10 per cent. per annum, and to a further participation in the divisible profits to the extent of a further 24 per cent. (non-cumulative) after the Ordinary Shares have received a dividend of 10 per cent.

**VALUATION.**—The Klinger Manufacturing Company, Ltd., has provided large sums for the acquisition and improvement of its property and plant. Messrs. Henry Butcher & Company, on the 28th February, 1928, valued the Freehold Premises, Plant, Machinery, Fixtures, Furniture and Rolling Stock at £337,049—since which date further important improvements have been made.

A Certificate of Audit and Examination of Sales and Profits, given by Messrs. James Meston & Co., the Auditors of English Stockings, Ltd., shows that the Sales rose from £112,432 in 1922 to £678,878 in 1928. During the years 1922 to 1925 Profits increased from £15,701 to £63,248, the average for the years 1926 to 1928 being £53,042, in which period charges of fashion necessitated expenditure upon alteration to machinery since carried out.

The Auditors certify that the total Assets as shown by the last Balance Sheet, dated 31st August, 1928, showed an Excess of Assets (exclusive of Goodwill) over Liabilities of £248,509.

The Assets remaining to cover the Ordinary Shares, which were purchased for £130,975, amount to £138,212, while, regarding Future Profits, the Directors are convinced that the progressive increase of profits shown from 1922 to 1925 can, under the new regime, and with the adequate financial resources which are now being provided, be resumed and intensified, quite apart from the further developments referred to later in this Prospectus.

**PROGRESS.**—The business of the Klinger Manufacturing Company, Ltd., has expanded continuously since its inception, the annual production of Stockings having risen from 5,082,952 pairs in 1922 to 20,128,056 in 1928, while the average number of persons employed daily rose from 426 to 2,224 during the same period.

**FURTHER DEVELOPMENT.**—The Board of English Stockings, Limited, estimates that the output of The Klinger Manufacturing Company, Ltd., can be raised considerably without any increase in overhead charges, and that by making full use of recent inventions and developments still further expansion can be achieved, more particularly so in regard to the production of full fashioned hosiery. The Board also believes that great benefits can be derived from the adoption of the Maratti High Speed Circular Knitting Machine, recommending which Mr. Alfred Mann, President of the Federation of German Knitting Manufacturers, in a recent Report, stated:—

"The Maratti Circular Machine, in my opinion, constitutes a revolution in the Knitting Industry."

Arrangements are being made with Messrs. John Hetherington & Sons, Ltd., who are the sole licensees for the British Empire (excluding Canada) of the Maratti machines, to give to English Stockings, Limited, priority over all other customers in the supply of 100 of these machines, of which the estimated total cost is £56,850, will, when delivered, be leased to The Klinger Manufacturing Company, Ltd., on hire purchase terms, over a period of 10 years, with an option of further purchase.

A letter from Stern (Hosiery Manufacturers), Ltd., states that they "feel convinced that, in view of the new methods and up-to-date machinery now being installed, there should be a constantly growing demand for the Company's increased production, which the measures now being taken should render possible, on a profitable basis to the Company, and be thoroughly competitive."

The minimum subscription on which the Directors may proceed to allotment has been fixed at the nominal amount of seven Shares of 2/- each, but the subscription of the whole of the Shares offered having been guaranteed under Contract, the Company will go to allotment on the closing of the lists.

Full Prospectuses, upon the terms of which applications will alone be received, and Forms of Application for Shares, can be obtained from the Company's Bankers, Brokers and Solicitors above-named, and at the Registered Office of the Company.

London, 19th October, 1928.

THIS FORM MAY BE USED.

## ENGLISH STOCKINGS, LIMITED.

(Incorporated under the Companies Acts, 1908 to 1917).

(No. 28)

**ISSUE OF 4,500,000 SHARES OF 2s. EACH AT PAR.**

To the Directors of
ENGLISH STOCKINGS, LIMITED.

Gentlemen,—Having paid to your Bankers the sum of £..... being a deposit of 6d. per share on application for..... shares of 2/- each of your Company, I/we hereby apply for and request you to allot to me/us that number of shares of your Company, and I/we hereby undertake and agree to accept such shares, or any less number that may be allotted to me/us, upon the terms of the Company's Prospectus, dated the 19th October, 1928, and subject to the Memorandum and Articles of Association of the Company, and I/we agree to pay the further instalments due from me/us on the shares as provided by the said Prospectus, and I/we hereby authorise you to place my/our name(s) on the register of the Company as holder(s) of the said shares.

Dated .....

Usual Signature .....

Name (in full) .....
(Block Letters).

Address .....

.....

Profession or Occupation .....
(A Lady should state whether she is a Spinster, Married Woman or Widow).

Date ..... 1928.

PLEASE WRITE DISTINCTLY.

This Form should be filled up and forwarded to Barclays Bank, Limited, 54 Lombard street, E.C. 3, or Branches, or to National Provincial Bank, Limited, 15 Bishopsgate, E.C. 2, or Branches, together with a remittance for amount payable on application.

Cheques should be made payable to Bearer and crossed "Not Negotiable." Any alterations must be signed by the Drawer.

An acknowledgment will be forwarded in due course, either by Allotment Letter or return of the deposit.


# FINANCIAL NEWS AND NOTES.

## TONE AND COMMENT.

### DUBLIN UNSETTLED.

### SHELLS AND TOBACCOS GOOD.

There was a good deal of scattered realisations for the coming settlement, as yesterday was the last dealing day, so that in more than one direction the market was unsettled with sale pressure orders, while a distinct falling off of the demand added for the time being to the difficulty of completing the necessary adjustments. Investment stocks, including gilt-edged securities, were offered generally at lower prices, and the fall embraced both British and Government National Funds. Dublin Corporation "new" Stock was dull. There was a further decline in Bank of Ireland Stock, as supplies, so long absent, have come on the market. Nationals and Munsters also eased, but Hibernians were lifted to a higher price. Lively, but irregular, movements were recorded in Breweries and Distilleries. Guinness Ord. opened another ¼ lower, and then advanced ½ only to slip away later to 44¾, ⅞, or ⅞ lower on the day. Castlebellingham Ord. were advanced further on the dividend statement. Dublin Distillers appeared distinctly unsettled. The Ord. rallied to 5s. 6d., but the Pref., which appeared to close unofficially 11s., 12s., at the earlier market, dipped to 9s. 6d. at the later session on selling for the settlement. Marconis 10s. Shares were pressed back further. Home Rails Ord. Stocks were sellers. Drapery Shares show fluctuations, with Todd Burns much better again. Leading Tobaccos opened slightly lower, and then recovered strongly. Goulding Ord. moved up to 70s., but Dunlop Rubbers and Imperial Chemicals were both weaker markets, with numerous sellers. Margarines finally held their own, and Lever Bros. 7 p.c. Pref. and Coats were firm. Courtaulds closed buyers a shade over 90s., and closed at 90s. 3d. Shell Transports were again strongly supported.

## LONDON QUIET.

### MOND NICKELS A STRONG FEATURE.

Dealings in the London Stock markets as a whole yesterday were on an distinctly smaller scale, the attention of members being directed principally to the preliminary arrangements for Monday's carry-over. Despite the general slackness of interest, however, several active and strong markets were manifest among Industrials and Oils. Mond Nickels provided the principal feature, a sharp jump being scored to 8⅞, a further new high level, while Brazilian Tractions were also an outstanding feature of strength on the September net earnings of 2,210,355 dollars. Among Oils, Shell Transport shot forward to 6, which is the highest level reached since 1921. There was not a great deal passing in the Gilt-edged section, but apart from a slight reaction in War Loan Fives to 103¼, the closing quotations were much the same as on Thursday. Foreign Government stocks also experienced a quiet session, and apart from Chinese Fives, which eased a trifle, quotations kept steady to firm. The dull tone which has characterised Home Rails of late was again evident, and at the close most of the leaders and a number of the Pref. issues were put back further. Colonial and Foreign Rails made a rather irregular showing.

Among Industrials, Mond Nickels and Brazilians, as mentioned above, provided outstanding features. Wireless issues displayed a slightly firmer appearance, and Tobacco descriptions stiffened here and there. Textiles and Artsilks moved uncertainly, and Gramophones were easier inclined. Foodstuffs and Stores were supported in some directions, Spiers and Ponds advancing on an announcement by that company which forecasts the possibility of an amalgamation. United Molasses kept firm, and Waste Foods Ord. and Defd. strengthened. Oils, as a whole, were firm, with Shells an outstanding feature. Mexican and Canadian Eagles also attracted attention on the reports that the difficulties in connection with dealing on the Paris Bourse are likely to be overcome in the near future. Rubbers were quietly steady, but among Mines, Kaffirs were dullish. Tin shares, on the other hand, went forward in several directions.

### ENGLISH STOCKINGS, LTD.

This company is offering 4,500,000 shares of 2s. each at par, constituting its entire capital of £450,000. The company has been formed to acquire the Ordinary share capital of £200,000 of the Klinger Manufacturing Company, Ltd., and to develop and extend its business. The prospectus shows that the company acquires control of the largest pure silk and artificial silk stockings manufacturing business in Europe. The price paid for this control represents less than the value of the assets purchased without making any allowance for good-will. In the past seven years the sales have increased almost sevenfold. The company will make a full fashioned "hosiery and will receive the first hundred Maratti high-speed knitting machines made in England. These machines are being made by John Hetherington and Sons, textile machinists, and the managing director of Hetheringtons has a seat on the Board of English Stockings, Ltd. The subscription list will open on Monday next and close on or before Wednesday. Applicants should use the form attached to the prospectus.

### BURMAH OIL DEBENTURE ISSUE.

The issue of £4,000,000 5½ per cent. secured Debenture Stock by the Burmah Oil Company, Ltd., was largely over-subscribed.

### PERUVIAN LOAN.

Thirty-five million dollars (£7,000,000) of 6 per cent. Peruvian Bonds will be offered next week, of which $20,000,000 will be placed in the American market and $10,000,000 in Europe. The bonds are being offered as part of the $50,000,000 remaining of the $100,000,000 bond issue which was authorised by the Peruvian Congress in 1927.

### DEBENHAM SECURITIES INTERIM.

For the first time since the formation of the company in 1926 directors of Debenham Securities (Limited) have declared an interim dividend on the Ordinary capital. The payment on this occasion is at the rate of 12½ per cent. per annum, less tax, for the six months ended September 30, which compares with a distribution of 15 per cent. actual, free of tax, for the 11½ months ended March 31, 1928, and one at the rate of 7½ per cent. per annum for the broken period preceding April 15, 1927. The company, which holds the whole Ordinary share capital of Debenhams (Limited) and, through them, a controlling interest in the Drapery Trust (Limited), has increased its Preference capital to £3,000,000 during the current calendar year.

### TOCUYO OILFIELDS OF VENEZUELA, LTD.

The subscription list in connection with the issue of 1,500,000 shares of £1 each at par in Tocuyo Oilfields of Venezuela, Ltd., will open on Monday next, the 22nd inst. The issue is being made under the auspices of the Central Mining and Investment Corporation, Ltd., whose shareholders, together with those of Rand Mines, Ltd., and Trinidad Leaseholds, Ltd., will receive preferential treatment in allotment, providing application is made on the prescribed form specially furnished for that purpose.

### FAIR PRICE FOR TIN.

What is a fair price for tin? The editor of "Tin Companies' Position" (2s. 6d., London: W. H. Rickinson and Son) takes up the question in the ninth edition of the book, which has just been published. The answer he gives is that the law of supply and demand over a period of time settles the question, and that, as the price of tin for the past four years (1924-1927) has averaged £272 10s. a ton, there is no logical reason why this average price, which has ruled so long, is not the true price based on economic laws. But there is every reason to suppose, he points out, that this figure must be exceeded for a time if producers are to be encouraged to meet the increasing demands for tin. It was only the high prices in the middle of 1926, maintained to the middle of 1927 (about £300 a ton), which created the stimulus necessary to enable supply to meet the present demand, and it will need similarly attractive prices, he holds, to place tin production on the higher plane of output necessary to meet the future growth of consumption.

## INDUSTRIAL MARKET.

### MOND NICKELS ADVANCE SHARPLY.

### LATE SPURT IN MARCONIS.

Although quotations for Industrial and Miscellaneous securities were very jumpy yesterday, and dullness ruled in the early hours, the general tone was sufficiently good as to be free from nervousness. Another spectacular display was made by Mond Nickels on the strength of American orders left here overnight. Their execution in the early hours caused the price to be rushed up from 7⅞ to 8¼, with a shading off later. Brazilian Tractions enjoyed renewed Canadian support, and several specialities made further headway. Gramophone and Amusement shares, notably the lower-priced varieties, opened weak, but had a feeble rally towards the close. Marconis, on the pending merger terms, had a last-minute spurt, having been dull around 73s. 6d.; strong buying in the "street" sent them up to 74s. 9d. bid.

Looking at the weakest centre first, market men found it necessary to point out that, as carry-over facilities are now much restricted, the prospects of continuing any of the cheaper Record shares is remote. Owing to the recent downward tendency in this section, profits were few and far between; the "bulls" with open commitments had to sell for cash and buy for new time. The whole group had a ragged appearance. Victors fluctuated between 139 and 142, closing at 140½, a net loss of 1½ in the late business. They were called 141 buyers. Gramophones held fairly steady at 13¾, and Columbias did not look so bad at 10¼, or ⅛ off. Vocalions fell ⅜ to 4⅞, and the Foreign shed another ⅜ to 1⅜. Duophones lacked friends and lost ⅛ to 3⅞, while Goodsons moved between 10s. 9d. and 11s. 6d., closing a little harder at 11s. 3d., a net loss of 3d. Dominion Deferred dipped to 3s. 3d., but rallied to 3s. 9d. or 3d. lower, with such as Worldecho and Gramophone Records each a few pence to the bad. British Phototones were sold freely and shed 1s., Photomasks were called 15s. 9d., and although Poso-Graphs were no better than 1s. 9d. at mid-day, they were bid for at 2s. in the "street."

Engineering and Coal stocks had no developments likely to stimulate the market, and quotations drooped. The falls were not severe, ⅛ off Thorneycrofts at 2½ being the worst. Beardmore Pref. fell 3d. to 5s., Baldwins and Powell Duffryns losing the turn. Exceptionally, Continuous Coal Carbonisation enjoyed support, and put on another 3s. 6d. to 18s., with the "B's" ¼ up at 2½. Scottish Coal Products had lively trading around 6s 6d.

Of overseas issues, Bengal Iron receded by 6d. to 25s. 3d., but Chinese Engineering were wanted and rose ½ to 3⅞. The great feature was Mond Nickels, where the special American buying caused them to finish ¾ to the good at 8⅛, after 8¼ bid. Some local quick-profit professionals reaped advantage of this movement. It was taken as a welcome sign of the change over from speculation to find a wider trading in Hudson's Bays. Influential buying lifted them ⅛ to 6¾ after 6⅞. Sudans and other Land shares remained on the dull side.

Anglo-Eastern Finance fell 5d. to 20s. 3d.

British Cement Products lost another ⅛ to 3⅞ with the Deferred 6d. down at 33s. 6d. Ship Canals looked a trifle easier at 9s. 3d., and Holborough lost ⅛ at 2. Oxford and Shipton had a fair turnover around 18s. 3d.

Lautaros were singled out among Nitrates. Paris was said to be a buyer, and on a market short of scrip a rise of ⅛ to 4¾ was recorded. Others in the group were neglected.

Having remained indifferent around 73s. 6d. for the greater part of the day, Marconis enjoyed late prominence by rising rapidly to 74s. 9d. bid on talk of the pending merger, and rumours that Lord Birkenhead would be chairman of the new company. Others in the Wireless section showed no material change, while Cable stocks held steady.

Although not every man's market, it is of importance to note that Brazilian Tractions again proved a strong market, with big lines changing at advancing prices. On balance they closed 3 higher at 72. Barcelonas were wanted on Belgian account, and also rose 3 to 63. International Holdings gained ¼ to 14¾.

On a market bare of stock Bournemouth and Poole Electric jumped to 3¼, this being 6s. 6d. better, although, to some extent, the price was nominal. County of Londons put on 2s. to 45s. in sympathy. Metropolitans, at 47s., were also a good spot in this direction. Metropolitan Vickers continued in strong request, and, following the previous day's rise of 1s., finished 6d. better at 35s. 3d.

P. and O. Units met with good investment demand, and, although unchanged at 53s. 6d., looked cheap. Royal Mails rose 2 to 77; otherwise Shipping shares remained quiet.

Selling to close commitments by "stale bulls" caused Dunlops to close about 4¼d lower on balance at 25s. 3d. Imperial Chemicals, for the same reason, also lost ground, and at 40s. the Ordinaries looked uncertain; the Defd. fell 3d. to 14s. 11d. Waste Food Products met with renewed inquiry, and both issues finished strong. Anti-Dazzle Glass was another to be prominent, were wanted, and changed freely around 33s. Artsilks had a fair turnover, the feature being a demand for British Celanese, which put on ⅛ to 2⅛. Courtaulds held at 4¼. British Enka looked a brighter spot at 2⅛, but Nueras Defd. shed ⅛ to 1⅞.

### OIL SHARES STILL ACTIVE.

Interest in the leading Oil shares yesterday showed no signs of slackening; on the contrary, the volume of transactions in them was highly satisfactory for the closing day of the week, when, after steady advances, profit-taking sales would cause little surprise. Moreover, the approach of the settlement usually has the effect of restricting operations. Outstanding among the leading counters was the strength of Shells and Royal Dutch. Shells continued to change hands freely, and in response to active bidding the price advanced to 6. Few shares came out at this price, which would make it appear that those who have been buying so largely recently do not intend to sell yet. The shares closed in the American market and $10,000,000 in Europe. The bonds are being offered as part at a strong market at 6, the result of the day's business being a gain of ⅛, the bearer shares being up to a like extent at 6⅛. Royal Dutch also claimed a good deal of attention and further rose ½ to 39¾. Transactions in the Eagle issues were on a more active scale than for some days past.

### RUBBER SHARES IDLE.

The volume of business transacted in the Rubber Share market was on an extremely small scale, but despite the paucity of interest and the easier tendency of the commodity share market, quotations were well held, and at the close values were mostly the same as on the previous day. Quiet conditions ruled in the commodity market; spot and Nov. sold 3½d. per lb., Dec. 8⅛d. per lb., and Jan. to March 9d. per lb. It is anticipated that the London stocks of the raw material on Monday next will show a decline of some 700 tons.

### INSURANCE SHARES.

BUSINESS DONE IN LONDON.—Alliance, 217s; Commercial Union (x.d.), 29½, 8⅞; Eagle Star Ord., 124, £12 15⅜; do. General Accident, 141, 16; London and Lancashire Fire, 53⅜; Mercantile, 36⅜, 7⅛; North British and General, 26⅛, 3½; do. "B," 1; Northern, 191, 16; Prudential, 34s. 3d.; Royal Exchange, 77; Royal Insurance, 93s. 6d.; Scottish Union and National, 18⅞; Sea Insurance Co., 80; 79, 79½; Yorkshire Insurance Co., 16.

### PROVINCIAL EXCHANGES.

BIRMINGHAM.—Motors dull. Singers reacted slightly Rovers quieter. Triumphs offered. Guys steadier Lucas unaffected by dividend. Austins quieter. Dunlops sagged again. Austin Preferred, 10/9; Enfields, 26/-; Guys, 28/-; Humbers, 21/6; Leylands, 26/10½; Lucas, 90/9; Dennis, 21/6; Napiers, 52/6; Rolls-Royce, 41/5; Rovers, 7/9; Singers, 41/6; Standards, 8/-; Triumphs, 16/9; Dunlop, 25/9; Parent Deferred, 3/7½.

MANCHESTER.—Textiles a quiet, but steady market Bleachers, 36/-36/6; Calicos, 28/9-29/-; 62/6-65/-; Fine Spinners, 47/-47/6; Cottons, 7/6-7/9; Coats, 67/-67/6; Courtaulds, 88/9-90/-; 32/6; do. Def., 28/9; Celanese, 56/3; do. Pref., 18/6; Turner and Newall, 81/3.

### MINING REPORT.

Nourse Mines—Motor of rock hoist at No. 2 vertical shaft broke down 18th of October. Repairs will take about four weeks to complete, and results for current and following months will, therefore, be adversely affected.

### OIL PRODUCTION.

Mexican Eagle Oil Company—Production for the week ended 13th October, 1928, was 120,000 barrels.

## LATEST CLOSING AND STREET PRICES.

### BRITISH FUNDS, ETC.

| | Closing. | Rise or fall. |
|---|---|---|
| Consols | 55⅛ | 55 |
| Do. 4% | 86⅝ | 86⅞ |
| War Loan, 4½% | 103¼ | 103⅜ |
| Do. 5% | 98½ | 99⅛ |
| Do. 4% (Tax Free) | 103⅛ | 103⅝ |
| Funding Loan | 106⅝ | 106⅝ |
| Victory Bonds | 88⅛ | 88 |
| 3½% Conversion Loan | 85⅝ | 94⅛ |
| 4½% Conversion Loan | 77⅝ | 77⅝ |
| 3½% Treasury Bonds | 99 | 99⅛ |
| Irish Land 2½% | 109⅝ | 109⅝ |
| India 3% | 59 | 60 |
| Do. 3½% | 69½ | 61½ |
| Do. 4½% | 70½ | 71½ |
| Do. 5% | 94 | 95 |
| Local Loans | 102½ | 103 |
| Sudan 3½% | 64¼ | 64⅝ |
| | 107 | 109 |

### COLONIAL GOVERNMENT STOCKS.

| | | |
|---|---|---|
| Australian Com. 5% | 99 | 101 |
| Do. do. 6% | 101 | 103 |
| British Columbia 4½, 1941 | 95 | 97 |
| Canada, 4% 1940-60 | 90 | 92 |
| Cape 3½ Cons. | 81 | 83 |
| Ceylon 6% | 99 | 101 |
| New South Wales 4½% 1935-45 | 107 | 109 |
| Do. do. 5% 1947-55 | 99 | 101 |
| Do. do. 4½% 1930-40 | 107 | 109 |
| New Zealand 4% '29 | 99 | 101 |
| Do. 5% 1946 | 104 | 106 |
| Nigeria 6% | 114 | 116 |
| Queensland 5½% 1926-29 | 108 | 110 |
| Do. 6% '30-40 | 102 | 104 |
| South Africa 5% 1933-43 | 101 | 103 |
| Do. 6% | 103 | 105 |
| South Australian 5% 1932-42 | 97 | 99 |
| Do. 6% | 101 | 103 |
| Victoria 5% 1927-47 | 97 | 99 |
| Do. 5% 1945-75 | 97 | 99 |
| Western Australia 5% 1935-45 | 98 | 100 |
| Do. do. 6% 1930-40 | 100 | 102 |

### BANKS.

| | | |
|---|---|---|
| Anglo-South American | 8⅝ | 8⅞ |
| Bank of Australasia | 14⅛ | 14⅝ |
| Bank of England | 259 | 263 |
| Bank of Montreal | 74 | 76 |
| Bank of New South Wales | 48½ | 49½ |
| Do. New Zealand | 5⅝ | 6 |
| Barclay's "A" Shares | 80 | 80 |
| British Overseas | 7⅞ | 8⅛ |
| Canadian of Commerce | 5⅞ | 6 |
| Chartered of India | 57 | 60 |
| Hong Kong and Shanghai | 21½ | 22 |
| Lloyds | 136 | 142 |
| Midland | 64 | 65 |
| National Provincial | 9⅝ | 9⅞ |
| National Provincial (£4 pd.) | 10 | 10½ |
| Royal of Canada | 13⅝ | 14⅛ |
| Standard of South Africa | 27 | 30 |
| Union of Australia | 15⅞ | 16¼ |
| Westminster Bank | 14¾ | 15¼ |
| | 20 | 20¾ |

### BRITISH RAILS.

| | | | |
|---|---|---|---|
| 88¾ | Great Western | 84 | 85 |
| — | Do. Cons. Pref. | 91½ | 93½ |
| 55½ | Lon. Mid. & Scot. Ord. | 52 | 53 |
| — | Do. 4 p.c. Pref. | 69½ | 70½ |
| — | Do. 5 p.c. Red. Pref. | 93 | 96 |
| — | Do. 4 p.c. Pref., 1923 | 67 | 69 |
| 27½ | Ldn. North-East. 5 p.c. Pref. | 12½ | 13½ |
| 12½ | Do. Def. Ord. | 11½ | 12 |
| — | Do. 4 p.c. 1st Pref. | 60 | 62 |
| — | Do. 4 p.c. 2nd Pref. | 40 | 42 |
| 86¾ | Metropolitan | 65 | 66 |
| 79 | Metropolitan District | 78½ | 79½ |
| 75½ | Southern Pref. Ord. | 74 | 75 |
| 33⅞ | Do. Def. Ord. | 31½ | 32½ |
| — | Do. 5 p.c. Pref. | 87½ | 89½ |
| 26/10½ | Underground Elec. (£1) | 25.6 | 26.6 |
| 128 | Do. Income Bonds | 122½ | 123½ |

### FOREIGN BONDS.

M.U.—Oct. 8.

| | | | |
|---|---|---|---|
| 101 | Argentine 5 p.c., 1886 | 100 | 102 |
| 87 | Do. 4 p.c. Rescissions | 86 | 88 |
| 102¾ | Do. 5 p.c., 1910 | 94 | 96 |
| 102¾ | Austrian 6 p.c. Guar. | 100 | 102 |
| 102¾ | Belgian 6 p.c. | 110 | 112 |
| 96¼ | Brazil 5 p.c. 5 Bds. '27 | 99½ | 100½ |
| 86½ | Do. Funding, 1908 | 96 | 98 |
| — | Do. 5 p.c. doc. 1914 | 96 | 98 |
| 83 | Chinese 5 p.c., 1896 | 53 | 55 |
| 75 | Do. 4½ Def. 1898 | 76 | 78 |
| 51 | Do. 5 p.c., 1912 | 57 | 59 |
| 67 | Do. 5 p.c. Reorg. 1913 | 57 | 59 |
| 68½ | Do. Imp. Ry. 5 p.c. Gld. | 67 | 69 |
| 109 | Czecho Slovakia Bonds | 70 | 71 |
| 86⅝ | Egyptian Unified | 108 | 110 |
| 104 | French Loans | 86 | 88 |
| 15½ | Do. 4% | 14½ | 16½ |
| 102¾ | German 7 p.c. | 13¼ | 14¼ |
| 102¾ | Greek 7 p.c. | 104 | 106 |
| 18½ | Italian Rentes | 103 | 106 |
| 95¼ | Japan 4 p.c. 1905 | 18 | 20 |
| 38½ | Mexican 5 p.c. '99 | 38 | 40 |
| 21¾ | Do. 6 p.c. 10-Y. Treas. | 47 | 49 |
| 64¼ | Peruvian Corporation | 21½ | 22¼ |
| 103½ | Do. Pref. | 63 | 65½ |
| 93¾ | Do. Deb. | 103 | 105 |
| 43 | Portuguese 3 p.c. | 89 | 91 |
| — | Spanish 4 p.c. | 42 | 44 |
| 73¼ | Turkish Unified | 22¾ | 24¼ |

### COLONIAL AND FOREIGN RAILS.

| | | | |
|---|---|---|---|
| 93 | Antofagasta | 93 | 95 |
| — | Argentine G.W. Ord. | 92 | 94 |
| — | Bahia Blanca Guar. Stk | 80 | 82 |
| 104½ | Buenos Ayres Gt. Sthn. | 104½ | 106½ |
| 94¼ | Buenos Ayres & Pacific | 94 | 95 |
| 99 | Buenos Ayres and Ore. | 90½ | 92½ |
| — | Canadian National Guar | 99 | 101 |
| 94½ | Canadian Pacific | 222 | 224 |
| 222 | Central Argentine | 1½ | 2 |
| — | Do. Def. | 95 | 97 |
| 94½ | Central Uruguay | 88½ | 90½ |
| 35 | Cordoba Central | 33½ | 35½ |
| — | Do. 2nd Pref. | 88 | 90 |
| 39½ | Do. 2nd Pref. | 58 | 61 |
| 89½ | Entre Rios | 89 | 91 |
| — | Do. 6 p.c. Cum. Pref. | 98 | 100 |
| — | Grand Trunk 4 p.c. Guar | 93 | 95 |
| — | Do. 1st pref. Ord. | 82 | 84½ |
| — | Interoil. of Cent. Amer. | 48½ | 50½ |
| 62¼ | Leopoldina | 62½ | 64½ |
| 2 | Mexican Rails Def. | 1 | 1½ |
| 8½ | Do. 6 p.c. Pref. | 8 | 10 |
| 81½ | Do. 6 p.c. Pref. | 16 | 18 |
| 198 | San Paulo Ord. | 203 | 207 |
| 53½ | United Havana | 54 | 56 |

### AMERICAN RAILS.

| | | | |
|---|---|---|---|
| — | Atchison | 197 | 199 |
| — | Chesapeake | 191 | 193 |
| — | Chicago Milwaukee | 18 | 19 |
| — | Erie | 58 | 60 |
| — | Do. 1st Pref. | 57 | 59 |
| — | New York, Ontario | 28 | 30 |
| — | Pennsylvania | 38 | 40 |
| 147½ | Southern Pacific | 151 | 153 |
| — | Southern Railway | 124 | 126 |
| 203 | Union Pacific | 205 | 207 |

### BREWERIES AND DISTILLERIES.

| | | | |
|---|---|---|---|
| 34/9 | Allsopp £1 Shares | 36/9 | 37/9 |
| 73.6 | Bass Ratcliff Ord. | 37¼ | 37⅝ |
| 82.6 | Cit. of London Ord. | 25/- | 27/6 |
| 43/9 | Courage Ord. | 31½ | 32½ |
| 76/9 | Distillers Ord. | 74/9 | 75/9 |
| 453 | Guinness Ord. | 440 | 450 |
| 75/3 | Hoare and Co. | 40/- | 42/- |
| 83.6 | Ind. Coope Ord. | 84.6 | 86.6 |
| 62/0 | South African Breweries | 45/6 | 47/6 |
| 67/3 | Watney, Combe Def. (£1) | 22/9 | 23/9 |
| | | 72/3 | 73/3 |

### IRON, COAL AND STEEL.

| | | | |
|---|---|---|---|
| 11/10½ | Amal. Anthracite | 10/9 | 11/9 |
| 3/1½ | Armstrong, W. (£) | 3/1½ | 3/7½ |
| 71/0 | Babcock Wilcox Ord. | 69/6 | 70/6 |
| 8/0 | Brown (John) | 9/3 | 10/3 |
| 8.3 | Cammell, Laird | 8.0 | 8.6 |
| 14.6 | Cargo Fleet | 13/9 | 14/9 |
| 61/3 | Cory (William) | 59/6 | 61/6 |
| 63/9 | Dorman Long | 63/0 | 63/9 |
| 6½16 | Ebbw Vale | 11/6 | 12/0 |
| 6/0 | Pease and Partners | 8.3 | 8½ |
| 20/0 | South Durham Steel | 6/0 | 6/9 |
| 13/6 | Stewarts | 15⅜ | 16⅛ |
| | Vickers Ord. | 28/6 | 29/0 |
| | | 12/7½ | 13/1½ |

### INSURANCE.

| | | | |
|---|---|---|---|
| 22½ | Alliance £20 (£2 4/- p.) | 21½ | 22½ |
| 18¼ | Atlas £5 (£1 5/- p.) | 19½ | 20½ |
| 29¼ | Com. Un. (£2½ paid) | 28½ | 29½ |
| 13 | Eagle Star Ord. £5 | 12⅜ | 12⅞ |
| 86 6 | Employers' £1 (5/- p.) | 83/6 | 87/6 |
| 14½ | Gen. Accdt. £5 (£1½ p.) | 14 | 15 |
| 11½ | Guardian £5 (10/- p.) | 11¼ | 11¾ |
| 12¼ | L. & Lan. Fire £5 (£1 p.) | 31½ | 32½ |
| 37 | Lon. Ass. £24 (£1½ p.) | 35½ | 37½ |
| 18½ | Lon. & Mer. £5 (£1½ p.) | 12⅝ | 13⅛ |
| 18½ | Northern £10 (£1 p.) | 36¼ | 37¼ |
| 19½ | Phœnix £10 (£1 p.) | 19¼ | 20¼ |
| 15½ | Do. £1 (£.p.) | 15½ | 16½ |
| 26½ | Prudential | 16½ | 16⅞ |
| 2⅛ | Do. "B" £1 (4/- p.) | 26¼ | 27¼ |
| 2⅛ | Royal Exchange | 2 | 2⅛ |
| 9⅛ | Sun Ins. £10 (10/- p.) | 8⅞ | 9⅛ |
| 41¼ | Sun Ins. £10 (£2 p.) | 37⅞ | 39⅛ |
| 9 | Sun Life £10 | 8⅞ | 9⅛ |
| 155 | Yorkshire £5 (10/- p.) | 40 | 41½ |
| | | 100½ | 102½ |

### LAND AND INVESTMENT.

| | | | |
|---|---|---|---|
| 55/0 | Argentine Land Invest. | 29/0 | 29/0 |
| 30/0 | Do. Southern Land | 2⅝ | 2⅝ + ⅛ |
| — | Cit. San Paulo Impts. | 17s. | 19s. |
| 29/6 | Forestal Land | 24½ | 24⅞ |
| 6½ | Hudson's Bay Ord. | 29/10½ | 30/4½ |
| 6/6 | Hyderabad Deccan | 6/18 | 6/18 +3/32 |
| 6/6 | Nyasa Syndicate | 6/- | 6/- |
| 8/4½ | Rio de Janeiro | 6/0 | 7.0 |
| 45/- | Sudan Plantations | 8 4½ | 8 7½ |
| | | 4/18 | 4/18 —1/32 |

### NEWSPAPERS.

| | | | |
|---|---|---|---|
| 2 | Assd Newspapers Df (5/-) | 2 | 2⅛ —⅛ |
| 2⅝ | Allied News (Ord. | 2 15/16 | 2 15/16 —1/16 |
| 4/- | Amal Press (New) | 24/6 | 25/6 —1/8 |
| 4/8 | Daily Mail Trust | 33/- | 34/- |
| 34

## MONEY MARKET.

### SURY BILL RATE UNCHANGED.

were received at the Bank of terday for £40,000,000 Treasury dated Monday to Friday of next 17s. 10d. get about 70 per cent., ; while those dated Saturday at and above receive in full. The comes out at the same figure— 7s. 7.53d. per cent.

were easier in Lombard street borrowers generally paying 3½ per sh daily loans, while renewals of were effected usually at 3½ per unt rates were unchanged, the tary conditions being counter- the firmness of the German here being possibilities of a re- d withdrawals for that country.

## MINING MARKET QUIET.

mained on a small scale in the ket yesterday, business, even in being of very small proportions, doubt, largely due to the fact ary arrangements for Monday's ere in progress, but also to the any incentive to activity in any The publication of satisfactory s by several companies failed enthusiasm in the Kaffir section, Cape and Paris were quite as the home public, the market lifeless. Of the finance descrip- and European were again sub- ofit-taking, and Union Corpora- nd Mines were also easier. The attracted very little attention; Mines were lower, and, in the inside support, Sub Nigel fell the Rhodesian Department, ubwa provided the outstand- and a sharp advance was rtered were not much in evi- sed without alteration, and Cam and most of the other Gold ed at previous levels. Diamonds very neglected appearance, and otable alteration was a small De Beers Defd. The price of tin nced £2 8s. 9d. to £224 17s. 6d. at last the share market showed onding to the steady rise in the on. Main interest still centred nce descriptions, among which stood out prominently, a good ing the market none too well shares. Tin Selection followed glo-Oriental Pref. strengthened, receded. In the Nigerian de- sociated were a centre of attra- uying lifting the price substanti- auchlin also went ahead sharply, General Finance strengthened. t changes were against holders. eration in the Copper section was in Arizona, Rio Tinto being naintain the former level. Cor- Canada were dull, and in the department the few movements downward.

## BANK CHANGES.

is the official list of entrances, ements and other changes in the ed for the current month of the *Magazine* just to hand. The list is than usual this month, as returns from some of the banks —

BANK—Mr. J. P. O'Connell, R.; Mr. M. Gibbons, Armagh to K; Mcsbery, Letterkenny to Dundalk; J. F. Magee, Londonderry to Letter- k. Murdock, Kells to Crossmaglen Kellington, Monaghan to Kells; Mr. onaughan to head office; Mr. S. J. Brea to Mowbill to Mr. W. H. le to Granard (A.); Mr. W. H. to Oldcastle (T.); Mr. C. J. d to Loughrea (A.); Mr. P. Kelly.

ND LEINSTER BANK—Mr. J. D. ctor, appointed Chief Inspector to B. Nealon, resigned; Miss K. resigned; Mr. J. C. Lalor (A.), Bath; Mr. J. Mackey (A.), Queens- ; Mr. J. C. Collins (C.), Limerick (A.); Mr. J. V. McKee (C.), Dun- ; Mr. C. N. B. Byrne (C.), Bal- dalk; Mr. C. Cunningham, Tullow to Granard; Mr. T. F. Bowman joined at Mr. B. Moore (C.), Pembroke to Mr. P. J. Minihane (T.), Cork to Mr. T. O'Callaghan (C.), Tralee Padian joined at Tralee; Mr. E. Bandon to Kilkenny; Mr. E. F. Buttevant to Bandon; Mr. E. M. Buttevant; Mr. J. Duffy (C.), ched to head office during sick fortell joined at Westport (T.).

BANK—Mr. McElligott (A.), to Baltinglass; Mr. J. Martin (A.), allaghaderreen; Mr. T. J. Mulcair, namanagh; Mr. J. Walsh, Graiguc- allina; Mr. M. Hardiman, Bal- Mr. F. S. Flood, Templemore to Mr. Sampson, Dublin to Temple- ry, Athy to Dunmore (T.); Mr. enlehy to Mr. T. P. A. Chadderron to Galway.

BANK—Mr. A. W. Nicholls, Bally- office; Mr. W. J. Rodgers, Mowbill to ; Mr. J. McLynn, Ballina office to J. Farr, Ball's Branch to head P. Figot, head office to Ball's Kearney entered at head office; Donnelly, head office to Mr. Londonderry; Mr. Londonderry to head office; Mr. H. R. eigh to Irvinestown; Mr. J. H. bstone, head office to Mr. J. Mc- ee to Ballynafeigh; Mr. W. Moore, Ballymena; Mr. J. W. G. King, nd office; Mr. J. W. Lowndes, head atrick; Mr. G. H. Cosgrave, Royal ; Mr. W. H. Armstrong, yal avenue, Belfast.

BANK—Mr. W. A. Mundy en- on-Suir.

—Mr. L. N. Lemon, Greystones eller; Mr. F. McMahon entered at ublin.

NK—Mr. J. F. Ewart, Edenderry to Mr. W. McDermott, head office, H. Cavanagh, head office, re- H. McCorkell, Garvagh to head Caldwell, head office to Garvagh; R. Mackey, Mr. R. Boyle, ville street to head office; Mr. W. e to head office; Mr. F. B. Tomb, llow Green; Mr. W. R. Stewart, office.

## CTION SALES.

### BATTERSBY AND CO.

ell, on Tuesday, the 30th inst., 1 Mountpleasant, Sandycove, at 12 o'clock, their property ay, the 1st November, Messrs. nce a very long and varied list of blic competition, and included are Merrion square, Rathmines; new road, Swords; No. 76 Dame met road, Inchicore, shop and Talbot street, shop and house- possession. To attract the investor good lots of property, which 3 and 4 Kensington villas; 4, 5, 6 Monkstown; 60 Rathmines road, 32 and 60 Carlingford road, profit rent of £30 out of No. 82 nother profit rent of £16 out of mondville. These houses, Messrs. Rathmines, the well-known Lucan Spa Hotel er.

## REIGN MAILS.

f posting in Dublin (in the espondence should be posted a ring the coming week for the the principal overseas letter ated below :—

nd October—U.S.A., Canada, muda, Central America, Cuba, amos, Japan, Peru, via South- a, Uganda, Tanganyika, Zanzi- illes; Egypt, Palestine, Syria,

d October—Jamaica, via Bris- Uruguay, Paraguay, Brazil, via London; Egypt, Sudan,

4th October—Australia, Ceylon, Aden, Iraq, Persia, Seychelles, nts, Siam, French Indo-China, ated Malay States, via Mar-

25th October—South Africa, desia, Portuguese East Africa, on.

October—U.S.A. and Canada, ,

th October—U.S.A., Canada and, via Queenstown.


## ome Tax essments 1928-29.

oy wish to appeal t your assessment for rrent year you will by consulting us NCE.

## GH & BOLAND, Ltd.,

*rance Brokers and me Tax Agents,* STREET, DUBLIN C.1. 'Grams: Arrange, Dublin

O'Z


## SERVICES AND ANTHEMS.

### 20TH SUNDAY AFTER TRINITY.

ST PATRICK'S CATHEDRAL.—Today (Saturday) 10 Psalm, 103. Te Deum, 31, 52, 53. Jubilate, 6. Hymn, 483. Evening, 7, 34, 38. Magn. 3. Nunc Dim. Purcell in B flat. Anthem, "I will arise," Creighton, 286. To-morrow 8. Holy Communion. 11.15, Matins. Psalm, 105. Te Deum, Jubilate, Sawyer in E flat. Anthem, "Blest are the dead," Sullivan. Hymn, 366: "Immortal, invisible." Preacher, the Rev. F. McTighe, LL.D., Professor of Donagmore. 12.15, Holy Communion (Choral). Kyrie, Credo, Merbecke; Sanctus, Gloria, Stewart. Offertory: 15, Hewson, 315. Psalm, 106. Harvod in A flat. Hayes, G. Anthem—(1st): "They that wait." Stainer. Hymn, 350 (2): "Alone with none but Thee." 2nd Anthem, "Ascribe unto the Lord." Preacher, the Rev. R. McTighe, LL.D., Professor of Donaghmore. Concluding Voluntary—Overture Athalie, Mendelssohn.

CHRIST CHURCH CATHEDRAL.—11, Matins. Processional Hymn, 320.—Psalm—65. Te Deum, Harwood in A flat. Benedictus, Harwood in A flat. Hymn, 479: "Ho! everyone that thirsteth." Martin, 11.40. Holy Communion, Harwood in A flat. Preacher, the Lord Bishop of Cashel. Hymn, 321, 206. 3.30, Evening Prayer. Processional Hymn, 578. Magn. and Nunc Dim. Stanford in G. Psalm, 145. Anthems, "O Lord, Thou art our Refuge." "Thanks be to God." Mendelssohn. Hymn, 350. Recessional Hymn, 524. Offering for the Choir Superannuation Fund.

COLLEGE CHAPEL.—8, Holy Communion. 11.30. Te Deum, Stggall in A. Jubilate, Goss in A. Anthem, "To Thee, great Lord of all," Rootham. Psalm, 103. Hymn, 5. Anthem, "Comfort, O Lord," Crotch.

ST MATTHIAS' PARISH CHURCH.—8, Holy Communion. 11.30 and 7, the Dean of Ossory.

ST. ANN'S CHURCH.—8 and 11.30, Holy Communion. 11, 11.30 and 7, Ven. A. Barton, Archdeacon of Dublin. 3.30, Canon Craiser.

ST. STEPHEN'S.—8 and 10, Holy Communion. 11.30, Matins and Sermon. Te Deum, Drake, Jubilate, Stainer. 12.30, Choral Eucharist, Jaeger, "The Lord is loving," Garrett. Communion Office, Tours. 4, Children's Flower Service. 7, Evensong and Sermon. Magnificat and Nunc Dimittis, Stanford. Anthem, "Fear not, O Land," Goss.

RATHMINES PARISH CHURCH.—8 and 11.30, Holy Communion. 10 and 11.30, Rev. Precentor E. H. Lewis-Crosby. 3.30, Rev. J. Tobias, 7, Canon Chamberlain.

ST. BARTHOLOMEW'S CHURCH.—8, Holy Communion. 11, Matins, Te Deum, Hopkins in G. Benedictus, Garrett in D. Preacher, Rev. Roy C. Warren. 12, Sung Eucharist for Archbishop of Armagh. Anthem, "The God of Abraham Praise," Watts. 3.30, Young People's Service. 6.30, Litany. 7, Evensong and Procession. Preacher, Rev. Montague Dimitt, Lyon in C. Preacher, Rev. Noel Waring.

CHRIST CHURCH, Leeson Park.—8 and 11.30, Holy Communion. 11.30, the Bishop of Ossory. Rev. A. E. Hughes. 7, the Bishop of Ossory.

ST. MICHAN'S CHURCH, Ronelagh.—8 and 11.30, Holy Communion. 11.30, Rev. H. Hamilton. 7, Rev. J. I. Atkinson.

MAGDALEN CHURCH.—11.30, Morning Prayer and Holy Communion, the Bishop of Clogher. 7, Rev. J. Moorhead Cox.

ST. ANDREW'S CHURCH.—11.30, Morning Prayer and Holy Communion, Rev. Elliott. 3.30, Children's Service. 7, Rev. R. Northridge. Rev. J. Ryan.

ST. JAMES'S PARISH CHURCH.—8, Holy Communion. 11.30, Rev. E. Clarke. 7, Rev. W. E. Vignoles.

ST. JAMES'S DISTRICT CHURCH.—11.30, Holy Communion. 3.30, Rev. T. Pendall. 3.30, Children's Service. 3.30 and 7, Rev. A. F. Clarke.

ST. MICHAN'S.—11.30, Rev. A. D. Buchanan. 3.30, Children's Service. 7, Holy Communion. 11.30, Rev. J. J. Ouiten. 7, Canon J. D. White.

IRISH CHURCH MISSIONS, Townsend street.—11.30 and 7, Rev. G. Browne.

ST. SAINTS' CHURCH, Grangegorman.—8, Holy Communion. 11.30, Matins and Holy Communion Church Service. 6.30, Children's Service. Rev. F. H. F. Campbell.

ST. THOMAS'S.—11.30, Rev. A. P. Armstrong. 4, Children's Service. Miss Poulter.

ST. BARNABAS'S.—11.30, Rev. H. Coulter. 4 and 7, Rev. D. H. Hall.

ST. KEVIN'S, S.C.R.—11.30, Rev. R. Bird. 7, Holy Communion. Rev. J. Blackwell.

ST. MARY'S PARISH CHURCH.—10, the Rev. Canon Bingham. 11, Rev. W. Lunn. Confirmation. 3.30, Rev. E. J. Young. 7, Evening Prayer; Rev. J. E. L. Oulton.

HAROLD'S CROSS PARISH CHURCH.—8, Holy Communion. 11, Morning Prayer and Holy Communion; Rev. B. S. Radcliffe. 3.30, the Rector. 7, Rev. B. S. Radcliffe.

ST. PHILIP'S CHURCH, Milltown.—11.30, Morning Prayer and Holy Communion; Rev. H. W. Donald. 3.30, Children's Service. 7, Rev. J. G. Haythornthwaite

MONKSTOWN PARISH CHURCH.—8, Holy Communion. 11.30, Morning Prayer and Holy Communion, the Archbishop of Dublin. 3.30, Children's Service. 7, Rev. Percy Ellwood.

ZION CHURCH, Rathgar.—8, Holy Communion. 11.30, Holy Communion, Rev. L. Parkinson Hill. 3.30, Young People's Service. 7, Rev. L. Parkinson Hill.

CHRIST CHURCH, Blackrock.—11.30, Morning Prayer and Holy Communion, Rev. Hoban Northridge. 7, Evening Prayer and Holy Communion, Rev. George R. Elliott.

ST. BRIGID'S, Stillorgan.—8.30, Holy Communion. 11.30, Rev. Norman L. Roberts. 6.30, Precentor Lenehan.

CHRIST CHURCH, Kingstown.—8.30 and 11.30, Holy Communion. 11.30, Morning Prayer, Rev. H. Fowler. 7, Rev. Canon Shortt.

HOLY TRINITY, Killiney.—11.30, Morning Prayer and Holy Communion, Canon Greer. 7, Canon Greer.

CHRISTCHURCH.—11.30, Holy Communion. 6.30. 3.15, Children's Service. Rev. Wm. Jamison.

**PRESBYTERIAN CHURCHES.**

ABBEY CHURCH, Rutland square.—11.45 and 7, Rev. J. Brown Henderson.

ADELAIDE road.—11.30 (Communion) and 7, Very Rev. Hanna.

ARAMORE, Blackrock.—11.30, Rev. J. L. Morrow. 7, Rev. J. Snowdon.

ST. ANDREW'S, Bray.—11.30 and 7, Dr. E. J. Mc Neice.

CHAPELIZOD.—4.30, Rev. A. Galley.

CLONTARF.—11.30, Rev. James Snowdon. 7, Rev. J. R. Rutherford.

DONORE.—11.30 and 7, Rev. J. S. Pyper.

GILNAHIRK.—11.30 and 7, Rev. R. A. Lyle.

HOWTH.—11.30 and 7, Rev. Alexander.

KINGSTOWN.—11.30, Rev. J. S. Rutherford. 7, Rev. J. Morrow.

LUCAN.—11.30 and 7, Rev. A. Galley.

MALAHIDE.—4, Rev. J. McCaughey.

MONKSTOWN.—11.30 and 7, Rev. T. Byers.

RATHGAR (Christ Church).—11.30 and 7, Rev. J. Macaulay.

SANDYMOUNT.—11.30 and 7, Rev. J. S. Crockett.

ST. COLUMB'S CHURCH, Lower Abbey street.—12 and 7, Rev. A. H. Macpherson.

THE IRISH PRESBYTERY'S CITY MISSION.—WHITEFRIAR STREET HALL, 6, Whitefriar street.—Sabbath School, 4.30, Evangelistic Service, Mr. J. Logan.

NORTH STRAND HALL.—8.15 p.m, Evangelistic Service, Mr. J. Logan.

PRESBYTERIAN MISSION (Covenanters), 9 Anglesea street.—The usual weekly meeting for Bible study will be held on Monday evening at 8 o'clock. Leader, J. E. Adams.

WELSH CHURCH, Talbot street.—11.30, Welsh Service, Rev. R. Prys Owen. 6.30, English Service, Rev. R. R. Williams, Chester.

**METHODIST CHURCHES.**

ST. STEPHEN'S (GEGEN, 8.—11.30, Rev. R. Lee Cole. 7, Rev. Frank Bennett.

KINGSLAND PARK.—11.30, Mr. A. H. Gibson. 7, Rev. W. H. Lamb.

DOLPHIN'S BARN.—11.30, Rev. Frank Bennett. 7, Rev. R. Lee Cole.

ABBEY STREET.—11.30 and 7, Rev. A. Harbinson.

CLONLIFFE.—11.30, Rev. J. A. L. Irvine. 5.30, Rev. H. Quinn. 7, Rev. J. England.

BLACKHALL PLACE.—11.30, Rev. W. E. Cullen. 7, Rev. P. E. Donovon.

INCHICORE.—11.30, Mr. F. Macdonald. 7, Rev. A. L. Irvine.

LUCAN.—11.30, Rev. J. D. Foster.

CELBRIDGE.—4, Rev. J. D. Foster.

SUTTON.—11.30, Mr. Edward Weir. 7, Mr. R. F. Crock.

SANDYMOUNT.—11.30 and 7, Rev. J. A. Duke.

RINGSEND.—11.30 and 7, Rev. W. L. Cends.

CLONTARF.—11.30 and 7, Rev. M. J. Lewis.

KINGSTOWN.—11.30, Rev. J. England. 7, Rev. R. Boden.

BLACKROCK.—11.30, Mr. J. A. Duncan. 7, Rev. Hubert Quinn.

BRAY.—11.30 and 7, Mr. Joseph Salt.

BRIGHTON ROAD, Rathmr.—11.30, Rev. T. J. Irwin, D.D. 7, Rev. James M. Allen.

DALKEY.—11.30, Rev. Hubert Quinn. 7, Mr. A. Smith.

**CHRISTIAN SCIENCE CHURCHES.**

FIRST CHURCH OF CHRIST, SCIENTIST, Rathmines (a branch of The Mother Church, The First Church of Christ, Scientist, in Boston, Mass.), Tower Hall, Leinster road.—Services—Sunday, 11.30 a.m. and 7 p.m. Sunday School, 11.30 a.m. Wednesday Testimony Meeting, 8 p.m. Christian Science Reading Room, Tower Hall, open daily free to the public.

FIRST CHURCH OF CHRIST, SCIENTIST, Dublin (a branch of The Mother Church, The First Church of Christ, Scientist, in Boston, Mass.), Lower Sackville street.—Services—Sunday, 11.30 a.m. and 7 p.m. Sunday School, 11.30 a.m. Wednesday Testimony Meeting, 8 p.m. Christian Science Reading Room, same address, is open to the public daily, from 11 a.m. to 5 p.m.

**OTHER CHURCHES AND HALLS.**

MORAVIAN CHURCH, Lower Kevin street.—11.30, Rev. J. H. Blandford.

CONGREGATIONAL CHURCH, York street.—11.30, Rev. J. Bruce Wallace.

KILMAINHAM CONGREGATIONAL CHURCH.—11.30, Mr. J. G. Moore. 7, Rev. J. Bruce Wallace.

KINGSTOWN CONGREGATIONAL CHURCH.—11.30 and 7, Rev. S. Henderson.

BAPTIST CHURCH, Harcourt street.—11.30 and 7, Pastor Louis F. Deene.

PHIBSBOROUGH BAPTIST CHURCH.—11.30 and 7, Pastor James R. Davison.

BAPTIST TABERNACLE, Kingstown.—11.30, Mr. A. W. Treesdall. 7, Mr. R. A. Beere.

RELIGIOUS SOCIETY OF FRIENDS.—6 Eustace street, 11; Monkstown, 11; Churchtown, 11; Bray, 11.30; 85a Rathmines road, 11 and 7.

MERRION HALL.—12 and 7, Mr. J. A. Garrick.

DUBLIN CENTRAL MISSION, GEORGE'S HALL, South Great George's street.—11.30, Mr. J. Cuthbert. 4, Meeting for Men, and 7, Rev. Lindsay H. Cullen.

FAIRVIEW HALL.—12 and 7, Mr. Benjamin R. Modditt (London).

GROSVENOR HALL, Rathmr.—7, Mr. F. J. Raybould.

RINGSEND MISSION HALL AND Y.M.C.A., Pigeonhouse road.—4, Mr. S. Cochrane Thursley, S. 8 p.m. Lantern Lecture by Captain H. M. Gearry, London.

BRUNSWICK HALL.—8.30, Mr. Begth.

### YOUNG MEN'S CHRISTIAN ASSOCIATIONS.

CITY OF DUBLIN Y.M.C.A., Lower Abbey street.—To-night, 7.30, Young People's "Rally." To-morrow, 5 to 6, Conversational Bible Class. Leader Captain R. Wallis. 8.30, Gospel Meeting. Address by Mr. G. E. Modditt. Boys' Department—To-morrow, 5 to 6, Bible Class.

RATHMINES Y.M.C.A.—To-night, 8, Prayer Bond Tomorrow 8.30, Gospel Service. Address by Mr Hallett.

## BALBRIGGAN LIVE STOCK SALE.

Messrs. John P. Cuffe, Ltd., auctioneers, 31 Manor street, Dublin, held their fortnightly sale at Balbriggan on Tuesday last, when a large number of cattle were penned, the majority showing quality and condition. Although the store cattle trade is suffering from general depression, anything showing condition changed hands. Quite a number of buyers attended, and there was fair competition for the good lots, some nice beef shown making around 38s. to 42s. Springers and milkers were more numerous, and were cashed from £18 to £24.

## PRODUCE AND FOOD MARKETS.

*Birkenhead—Steady trade for large supply of Cattle. Dublin—Butter dragging and weaker; Fresh Eggs dearer; Vegetables plentiful and cheap; Poultry and Game in good supplies and steady; Fish small and good sale; heavy offerings of Potatoes; Barley 17/- to 18/-. Bacon lower at Manchester. Rubber steady. Mark Lane steady. Rise in Tin.*

### CATTLE

**BIRKENHEAD.**—In market: 2,939 Irish cattle and 1,195 lambs. A slow steady trade prevailed for the larger supply of cattle on offer yesterday. Choice small heifers made 8d. other heifers 8d., bullocks 7½d. to 8½d., cows and bulls 5d. to 6d. For the small supply of lambs a steady trade was experienced, the best qualities realising 1/1 per lb., sinking the offal.

### GRAIN.

**DUBLIN CORN.**—New samples of grain are now fairly plentiful, but although more interest is shown in the trade much apathy exists to business, too, remain without a real and reliable basis. Wheat 22/6 to 24/- and oats 24/6 white oats 13/- to 14/6, extra parcels in some lands and odd lots of black oats 12/6 to 12/6, extra 5d. or so per barrel more. Barley prices still unsettled and contentious. Country sales have been done at 14/6 to 15/- and 15/- per barrel, but at this centre 17/- to 18/- do not appear to be very attractive to holders of malting parcels.

**FLOATING GRAIN CARGOES (BALTIC).**—WHEAT—A quiet tone pervaded the market for floating and forward cargoes, but prices unaltered, except for Plate descriptions, which were obtainable at slightly less money. A composite cargo, comprising 2,500 tons Rosafe wheat (62lbs.) per Swifterp, expected to load 20th October, sold 44/-, and 3,500 tons La Plata maize 39/6; white Pacific, November-December 47/9. No. 3 Northern Manitoba, October-November 45/5. No. 4 ditto 42/6. No. 2 hard winter 45/6. Rosafe 63lbs. October 44.3, 62lbs. new crop January-February 45/6. Parcels quiet and occasionally the turn easier; No. 5 Northern Manitoba afloat per London Exchange sold 45/1½ to 45/3, ditto October 45/1½. Rosafe 62 lbs. shipping/shipped 45/10½ per 480lbs. MAIZE carcoes firmer and reservedly offered on continued inquiries from the Continent and Mediterranean; Plate steamers afloat sellers 40/- to 40/3, October 40/-, November 40.3, December 40/6, January-41/3. Parcels in request and firmer; Plate October-November sold 39/6 to 39/9, November-December 39/6 to 39/10½, December 40/-, ditto to Bristol Channel November 39/10½, December 40/3 per 480lbs. BARLEY quiet; parcels of No. 3 Canadian Western October-November 33/-, No. 4 ditto 32/-, Danubian 34/9, No. 2 Federal 34/6, Algerian-Tunisian October-November 31/- per 400lbs. OATS dull; Plate f.a.q. December-January 24/9, new January-February 24/3, Chilian January-February 25/-, No. 3 white clipped American (36lbs.) October 23/6 per 320lbs.

**MARK LANE CORN.**—There was a fair attendance of buyers at the week-end market, and a moderate business resulted at generally steady prices. WHEAT maintained; No. 3 Northern Manitoba 48/-, No. 4 Manitoba 45.3. No. 3 ditto 41.3. No. 3 Red Winter, new crop, No. 1 Manitoba October-November 51/6, No. 2 ditto 50/-, No. 3 48/-, No. 2 united Durum 41.3, all ex sail; Rosafe (63lbs.) ex ship to arrive 44/6, per 480lbs.; English 9/4 to 9/8 per 112lbs. FLOUR steady; London standard grade 38/-, town whites 39/-, patents 40/- to 41/- per sack delivered in the home counties, with 6d. to 1/- per sack less for deliveries in the London districts. Of imported, Manitoba patents range from 35/- to 38/-, Minneapolis 36/- to 38/-, Australian 32/6 to 33/- ex store. On quoted 35/6 to 36/6, export ditto 33/6 to 34/-, Australian 33/6 to 34/-, per 280lbs. MAIZE firmer for distant positions; Plate landed 42/-, ditto ex ship to arrive 40/6, October-November 40/6, November-December 40/6, December-January 41/-, per 480lbs.; yellow maize meal £11 ex wharf, white African ex ship to arrive £9 7/6, yellow ditto £9 15/- per ton. BARLEY steady; Californian ex store 41/- to 56/-, Oregon 53/-, Chilian brewing 45/- to 56/-, Australian 50/-, Smyrna 44/- to 50/- per 448lbs.; Algerian-Tunisian ex ship 32/-, Persian 32/6, No. 3 Canadian Western 33/6, No. 2 Federal American 29/6 per 400lbs.; English malting 9/8 to 15/6, feed 9/- to 10/- per 112lbs. OATS quiet; La Plata 27/6, No. 3 Canadian Western 30/-, No. 2 Canadian 29/6, mixed Canadian feed 22/6, Chilian January 28/6, ditto white 25/-, all landed; German now arrived 27/6, ex ship to arrive 26/6 per 320lbs. RYE steady; English 8/4 to 9/- per 112lbs., Scotch ex ship 28/6 per 336lbs. MILLFEED—OFFALS steady; broad digestive bran 8/6, middlings 9/-, fine ditto 10/6, coarse 8/6, No. 1 out feed 9/6, ground oats 11/9 ex mill per cwt. OATMEAL is fairly in demand at late rates: London-made flaked 19/-, rolled 18/6, cut oats 17/-; medium, also coarse, pinbeed 17/-; whole groats 17/- per cwt. ex mill.

**LIVERPOOL.**—WHEAT—American and Argentine cables turned out about as expected, and forward deliveries of wheat here showed slight irregularity at the outset, but afterwards improved, and fluctuated according to the offerings, finishing under the best, though quoting a partial improvement on the previous night. Cif. parcels No. 3 Manitoba October sold at 44/9 to 44/10½ to Liverpool, No. 4 October 42/4d, 42/6, and Rosario Santa Fe 60/8½ loading October to December 20 at 44/- to Manchester. C.i.f. parcels of MAIZE River Plate September-October and October-November sold at 39/6, November-December 39/10½, December-January 39/4½ per quarter. Wheat on the spot steadily held. Maize—Spot parcels River Plate steady at 41/- per cental. FLOUR quiet, and officially unchanged. OATS—Spot straighttun 34/- per 280lbs. ex mill. Graded wheat futures were 1d. per cental lower. Offerings of Irish creameries by no means heavy, and quality now showing signs of lateness of season. Colonials still nominal. Choicest qualities quoted—Danish 191/- to 192/-, special dairies extra: Finnish 186/- to 188/-, Swedish 184/- to 188/-, Irish creameries 174/- to 176/-, BACON—Demand rather disappointing, and 60/70lbs. averages, reduced 4/-, and 70/80lb. 5/-. Continental cures all reduced 5/- per cwt. General quotations—Irish 91/- to 98/-, North-of-Ireland rolls and flats 96/- to 106/- according to weight and cure, Danish 90/- to 95/-, Swedish 86/- to 91/-, Dutch 85/- to 90/-. LARD lower; English refined 68/-, boxes, wholesale; American around 64/6 according to brand. CHEESE—Home-produced and Colonial quietly steady; choicest Cheshire 1/- to 1/1/, finest Lancashire, 1/2 to 1/3; finest New Zealand white 113/- to 114/-, coloured 111/- to 112/-. Canadian white and coloured 109/-. Of Irish 97/6d in cool present; Irish Cheddars 24/-, extra selected 23/6, selected 22/6, medimms 19/-, dock 20/-, sealed hes 17/6, Dutch 18/-, 21/-, Argentines 15/lbs. 19/6; Dutch 18/- to 23/-, Argentines 16/6, Polish blues 12/6, Dutch ducks 13/-, Irish stores 13/-, Danish pickles 14/6 to 16/6.

**DUBLIN FRUIT AND VEGETABLES.**—Imported apples, grapes, etc., are forward in big supply in view of Harlow Fye festive tunes. Black grapes 5d. to 8½d. per lb.; Almeria barrels 14/- to 20/-, and 24/- imported Almeria units 10/- per case; stock just fair prices much as previous quotations. Vegetables in big supply; week-end business made trade; sales of cabbage and cauliflowers small; generally markets for vegetables continues discouraging to growers. Irish apples very plentiful and cheap. Cauliflowers 6d. to 1/4 and 1/8 per dozen, sprouts 2/6 to 3/6 per float, etc.; York cabbage 10/- to 20/- and 25/- per load on wheels. Red cabbage 6d. each, Dutch 9d. each. Celery 3d. to 6d., average 4d. Spanish onions 2/6 to 4/6 per cwtside, swede turnips 1/4 to 1/8 per cwt., lettuce 6d. to 8d. per dozen, vegetable marrows 3/- to 6/-, and extra large 24/-, white oats 13/- to 14/6, extra parcels in some lands and odd lots of black oats 12/6 to 12/6, extra 5d. or so per barrel more. Barley prices still unsettled and contentious. Country sales have been done at 14/6 to 15/- and 15/- per barrel, but at this centre 17/- to 18/- do not appear to be very attractive to holders of malting parcels.

**FLOATING GRAIN CARGOES (BALTIC).**—WHEAT—A quiet tone pervaded the market for floating and forward cargoes, but prices unaltered, except for Plate descriptions, which were obtainable at slightly less money. A composite cargo, comprising 2,500 tons Rosafe wheat (62lbs.) per Swifterp, expected to load 20th October, sold 44/-, and 3,500 tons La Plata maize 39/6; white Pacific, November-December 47/9. No. 3 Northern Manitoba, October-November 45/5. No. 4 ditto 42/6. No. 2 hard winter 45/6. Rosafe 63lbs. October 44.3, 62lbs. new crop January-February 45/6. Parcels quiet and occasionally the turn easier; No. 5 Northern Manitoba afloat per London Exchange sold 45/1½ to 45/3, ditto October 45/1½. Rosafe 62 lbs. shipping/shipped 45/10½ per 480lbs. MAIZE carcoes firmer and reservedly offered on continued inquiries from the Continent and Mediterranean; Plate steamers afloat sellers 40/- to 40/3, October 40/-, November 40.3, December 40/6, January-41/3. Parcels in request and firmer; Plate October-November sold 39/6 to 39/9, November-December 39/6 to 39/10½, December 40/-, ditto to Bristol Channel November 39/10½, December 40/3 per 480lbs. BARLEY quiet; parcels of No. 3 Canadian Western October-November 33/-, No. 4 ditto 32/-, Danubian 34/9, No. 2 Federal 34/6, Algerian-Tunisian October-November 31/- per 400lbs. OATS dull; Plate f.a.q. December-January 24/9, new January-February 24/3, Chilian January-February 25/-, No. 3 white clipped American (36lbs.) October 23/6 per 320lbs.

**MARK LANE CORN.**—There was a fair attendance of buyers at the week-end market, and a moderate business resulted at generally steady prices. WHEAT maintained; No. 3 Northern Manitoba 48/-, No. 4 Manitoba 45.3. No. 3 ditto 41.3. No. 3 Red Winter, new crop, No. 1 Manitoba October-November 51/6, No. 2 ditto 50/-, No. 3 48/-, No. 2 united Durum 41.3, all ex sail; Rosafe (63lbs.) ex ship to arrive 44/6, per 480lbs.; English 9/4 to 9/8 per 112lbs. FLOUR steady; London standard grade 38/-, town whites 39/-, patents 40/- to 41/- per sack delivered in the home counties, with 6d. to 1/- per sack less for deliveries in the London districts. Of imported, Manitoba patents range from 35/- to 38/-, Minneapolis 36/- to 38/-, Australian 32/6 to 33/- ex store. On quoted 35/6 to 36/6, export ditto 33/6 to 34/-, Australian 33/6 to 34/- per 280lbs. MAIZE firmer for distant positions; Plate landed 42/-, ditto ex ship to arrive 40/6, October-November 40/6, November-December 40/6, December-January 41/-, per 480lbs.; yellow maize meal £11 ex wharf, white African ex ship to arrive £9 7/6, yellow ditto £9 15/- per ton. BARLEY steady; Californian ex store 41/- to 56/-, Oregon 53/-, Chilian brewing 45/- to 56/-, Australian 50/-, Smyrna 44/- to 50/- per 448lbs.; Algerian-Tunisian ex ship 32/-, Persian 32/6, No. 3 Canadian Western 33/6, No. 2 Federal American 29/6 per 400lbs.; English malting 9/8 to 15/6, feed 9/- to 10/- per 112lbs. OATS quiet; La Plata 27/6, No. 3 Canadian Western 30/-, No. 2 Canadian 29/6, mixed Canadian feed 22/6, Chilian January 28/6, ditto white 25/-, all landed; German now arrived 27/6, ex ship to arrive 26/6 per 320lbs. RYE steady; English 8/4 to 9/- per 112lbs., Scotch ex ship 28/6 per 336lbs. MILLFEED—OFFALS steady; broad digestive bran 8/6, middlings 9/-, fine ditto 10/6, coarse 8/6, No. 1 out feed 9/6, ground oats 11/9 ex mill per cwt. OATMEAL is fairly in demand at late rates: London-made flaked 19/-, rolled 18/6, cut oats 17/-; medium, also coarse, pinbeed 17/-; whole groats 17/- per cwt. ex mill.

**LIVERPOOL.**—WHEAT—American and Argentine cables turned out about as expected, and forward deliveries of wheat here showed slight irregularity at the outset, but afterwards improved, and fluctuated according to the offerings, finishing under the best, though quoting a partial improvement on the previous night. Cif. parcels No. 3 Manitoba October sold at 44/9 to 44/10½ to Liverpool, No. 4 October 42/4d, 42/6, and Rosario Santa Fe 60/8½ loading October to December 20 at 44/- to Manchester. C.i.f. parcels of MAIZE River Plate September-October and October-November sold at 39/6, November-December 39/10½, December-January 39/4½ per quarter. Wheat on the spot steadily held. Maize—Spot parcels River Plate steady at 41/- per cental. FLOUR quiet, and officially unchanged. OATS—Spot straighttun 34/- per 280lbs. ex mill. Graded wheat futures were 1d. per cental lower. Offerings of Irish creameries by no means heavy, and quality now showing signs of lateness of season. Colonials still nominal. Choicest qualities quoted—Danish 191/- to 192/-, special dairies extra: Finnish 186/- to 188/-, Swedish 184/- to 188/-, Irish creameries 174/- to 176/-, BACON—Demand rather disappointing, and 60/70lbs. averages, reduced 4/-, and 70/80lb. 5/-. Continental cures all reduced 5/- per cwt. General quotations—Irish 91/- to 98/-, North-of-Ireland rolls and flats 96/- to 106/- according to weight and cure, Danish 90/- to 95/-, Swedish 86/- to 91/-, Dutch 85/- to 90/-. LARD lower; English refined 68/-, boxes, wholesale; American around 64/6 according to brand. CHEESE—Home-produced and Colonial quietly steady; choicest Cheshire 1/- to 1/1/, finest Lancashire, 1/2 to 1/3; finest New Zealand white 113/- to 114/-, coloured 111/- to 112/-. Canadian white and coloured 109/-. Of Irish 97/6d in cool present; Irish Cheddars 24/-, extra selected 23/6, selected 22/6, medimms 19/-, dock 20/-, sealed hes 17/6, Dutch 18/-, 21/-, Argentines 15/lbs. 19/6; Dutch 18/- to 23/-, Argentines 16/6, Polish blues 12/6, Dutch ducks 13/-, Irish stores 13/-, Danish pickles 14/6 to 16/6.

**DUBLIN PORT AND DOCKS BOARD** is prepared to receive Tenders for the construction of 30" diameter Steel Discharge Pipes, in flanged lengths to make about 400 lineal feet.

Particulars can be obtained on application to the Engineer's Office, East Wall, between 10 a.m. and 4 p.m.

Sealed Tenders endorsed on the outside "Discharge Pipes," should be delivered to the Secretary, Port and Docks Office, Westmoreland street, not later than 11 a.m. on WEDNESDAY, the 31st OCTOBER, 1928.

The lowest or any Tender not necessarily accepted.

By Order,
E. H. BAILEY, Secretary.
Port and Docks Office,
Dublin, 19th October, 1928.

**DUBLIN PORT AND DOCKS BOARD.**

## SCRAP MATERIAL FOR SALE.

The Dublin Port and Docks Board have for Sale a quantity of Scrap, which can be inspected on application at the Engineer's Office, East Wall, between 10 a.m. and 4 p.m. The material for disposal consists of approximately:—

| | |
|---|---|
| Brass and Gun Metal | 30 cwts. |
| Copper (Lamps, Bar, etc.) | 25 ,, |
| ,, (Wire) | 30 ,, |
| ,, (Pipes) | 60 ,, |
| Lead | 20 ,, |
| Gun Metal Fillings | 8 ,, |
| Zinc (Borings) | 2 qrs. |
| (Blocks) | 10 cwts. |

The purchaser must accept delivery, as material lies at present in the Port Stores, and

# BATTERSBY & CO.'S SALES.
ESTABLISHED 1815.

TUESDAY NEXT AND FOLLOWING DAY, AT 12 O'CLOCK.

EXCEPTIONALLY HIGH-CLASS FURNITURE AND APPOINTMENTS.

"BRIGHTHOLME," COWPER ROAD, RATHMINES.

The House having been Sold, we are now instructed TO SELL BY AUCTION, on the Premises on the above date, the ENTIRE FURNITURE and EFFECTS, all of the highest class and principally made to order, comprising—Fetter and 4 Easy Chairs in tapestry, stuffed in white horsehair; French Inlaid Walnut Display Cabinet, with bent glass front; Sheraton Card Table, Oval Lacquer Table, All Brass Floor Lamp, Boulle and Louis Quinze Clocks, Mahogany Case Chiming Clock, Ornamental China, Bronze and Ormolu Figures, fitted with electric light; Royal Dux Groups and Pedestals, Crystal Vases and Bowls, Adam Style Carved Mahogany Oblanette Sideboard, Oval End 12' Dining Table on suite, Set of 6 Chippendale Chairs, with hide seats; Luxurious Chesterfield Suite, in hide, with velvet loose cushions; Jacobean Oak Diningroom Suite, Folland Oak Cabinet of Plate and Cutlery, Wilton, Axminster, Oriental and Turkey Carpets; Silk and Velvet Curtains, Oil Paintings, Coloured Prints, including 13 Cries of London; Inlaid Mahogany and Walnut full-size Bedsteads and Best quality Bedding, superb French Inlaid Mahogany Ormolu-mounted Bedroom Suite, Inlaid Mahogany Suite with 6' 6" Combination Mirror-door Wardrobe; Walnut Suite, with 7' break front mirror-door Wardrobe; "Compactum" Wardrobe, Antique Mahogany Chests of Drawers, ditto Writing Cabinet, Treadle Sewing Machine, Carved Oak Hall Table and Hall Stand, Brass Steel Safe, with combination lock, 18 x 18 x 22; Dressing and Set of Ornamental Expensive Table Glass and China, Silver Tea Service, Silver and Plated Ware, Kitchen Furniture and Utensils.

On View day previous 10 to 5 o'clock. Admission to View and Sale by Ticket 1/- Terms—Cash and 5 per Cent. Fees

B. & Co. HOUSE AND FURNITURE. OCT. 30TH
1 MOUNTPLEASANT, SANDYCOVE.
TUESDAY, OCTOBER 30TH, ON THE PREMISES, 12 O'CLOCK.

WELL-BUILT HOUSE. POSSESSION. Contains hall, 3 reception rooms, breakfast room, 5 bed rooms, bathroom (h. and c.), w.c., kitchen (close range), pantry, etc.; electric light and gas. Garden front and rear; side entrance. Key next door.
Held for 99 years from March, 1906, subject to £18 per annum. P.L.V., £27.

AND AT THE SAME TIME AND PLACE,

THE FURNITURE AND EFFECTS,

including:—Walnut-case Cottage Piano, by Kirkman; Antique Mahogany Pillar and Claw Card Table, Chesterfield Sofa, in tapestry, and Armchair en suite; Mahogany-frame Easy Chairs, Oak Combination Bookcase and Secretaire, Antique Carved Mahogany Table, with painted slate top; Walnut Overmantels, Inlaid Walnut Mirror-door Cabinet, Walnut Screw Dining Table, Oak Cabinet Sideboard, with mirror back; Axminster Carpets, Oil Paintings and Coloured Prints; Mahogany Wardrobe, &c., Chest of Drawers, &c., Duchesse Toilet Table; All-Brass and Brass and Iron Bedsteads and Bedding; Ash Bedroom Suite, Bath Chair, with rubber tyres; Kitchen Furniture and Utensils, Washing Machine, etc.
On View day previous, 10 to 5 o'clock. Sale of House at 12 o'clock. Furniture immediately after Terms—Cash and 5 per cent. fees.
Further particulars AUCTIONEERS, or JOHN CLARK & CO., Solicitors, 11 Westmoreland street.

THURSDAY, NOVEMBER 1ST, AT 2.30 O'CLOCK,

AT OUR SALEROOMS, 39 WESTMORELAND STREET
(UNLESS PREVIOUSLY DISPOSED OF BY PRIVATE TREATY).

N.B.—Purchasers who may find it inconvenient to supply the full Purchase Money are invited to consult the Auctioneers prior to the day of the Sale; and, to facilitate intending Purchasers and Solicitors, Photographs of most of the Properties may be seen at their Office, where also all further particulars and information may be obtained.

"CLIFTON LODGE," SEAFIELD AVENUE, MONKSTOWN.

A WELL-BUILT DETACHED RESIDENCE (POSSESSION), with bay window frontage, quiet situation, off main road, and contains:—Hall, drawingroom and diningroom, fitted with modern slow combustion grates and oak mantelpieces and overmantels; conservatory off same, with steps to garden; study, with entrance from garden and verandah; gent.'s lavatory (h. and c.), and cloakroom; 4 good bedrooms, fitted with modern tiled grates; excellent bathroom and lavatory (h. and c.), and separate w.c.; housemaids' closet (h. and c.), hot press with copper cylinder, well-fitted pantry, storeroom (h. and c. supply), tiled kitchen with Eagle range, scullery and laundry (h. and c.); service lift from kitchen to diningroom, maid's room, larder, coal cellar, wood house, workshop, servants' w.c.; side entrance; front garden with gate entrance, newly-built garage; large, well-stocked garden, with green house (heated). The entire in first class order, and ready for immediate occupation.
Held under lease until 1939 at £40 per annum, and after that for 99 years at £45 per annum P.L.V., £65. Seen on Order to View.
Further particulars AUCTIONEERS, or T. T. MECREDY & SON, Solicitors, 91 Merrion square.

B. & Co. 69 ANGLESEA ROAD, BALLSBRIDGE. NOV. 1ST

HANDSOME, MODERN-BUILT HOUSE. POSSESSION. Situated close to Show Grounds, and contains 3 sitting and 4 bedrooms, maid's room, bathroom (h. and c.), w.c.; electric light; kitchen, etc. Garden with greenhouse.
Held for 500 years from 1902, subject to the yearly rent of £6 13s. 0d. P.L.V., £40. Key at No 67. Photograph Auctioneers' Offices.
Further particulars AUCTIONEERS, or PETER M. SEALES, Solicitor, 11 College Green.

B. & Co. 59 BELGRAVE SQUARE, RATHMINES. NOV. 1ST

SEMI-DETACHED, SUBSTANTIAL RESIDENCE. POSSESSION. Contains:—Drawing and diningroom, breakfastroom, 5 bedrooms, bathroom (h. and c.), w.c., maid's room, kitchen, pantry, etc.; electric light; front and rear garden, w.c. and coal houses. Seen any time.
Held for 85 years and 11 months from 25th March, 1857, subject to the yearly rent of £38. P.L.V., £27.
Further particulars AUCTIONEERS, or Messrs. T. W. HARDMAN & SONS, Solicitors, 14 Molesworth st.

B. & Co. 1, 2, 3, & 4 KENSINGTON VILLAS, AND 4, 5, 6, 7 AND 8 GULISTAN TCE., RATHMINES. IN LOTS. NOV. 1ST

INVESTMENT PROPERTY, consisting of four two-storeyed, brick-built Houses and five semi-cottage style Houses, all let to monthly tenants, and showing a total rental of £415 10s. 0d per annum. Nos. 1, 2, 3 and 4 Kensington Villas are held for 65 years and 11 months from March, 1855, at the yearly rent of £80. Total P.L. Valuation of £75. Nos. 4, 5, 6, 7 and 8 Gulistan terrace are held for 100 years from March, 1846, at the yearly rent of £18 7s. 6d. Total P.L. Valuation, £80.
Further particulars and rentals from AUCTIONEERS, or
Messrs. T. W. HARDMAN and SONS, Solicitors, 14 Molesworth street.

B. & Co. 28, 30, 36, 48, 52, & 60 CARLINGFORD RD. IN LOTS. NOV. 1ST

COMPACT TWO-STOREY HOUSES, let to monthly tenants, bringing in a total nett rental of £117 15s. 0d. per annum. Held under sub-lease for 400 years from 1925, subject to £30 per annum. Total P.L. Valuation, £76 ALSO PROFIT RENT OF £15 OUT OF NOS. 22 to 60 CARLINGFORD ROAD, DRUMCONDRA.
Further particulars and rental AUCTIONEERS, or H. B. BURTON & SON, Solicitors, 43 Dame st.

B. & Co. NEW HOUSE, MALAHIDE RD., SWORDS. NOV. 1ST

ONE-STOREY, WELL-BUILT RESIDENCE (POSSESSION), half-mile from Swords Village, standing on ½-acre, and contains sittingroom, living-room (or kitchen), 3 bedrooms, bathroom (h. and c.), scullery (h. and c.); garden with fruit trees, fowl run and hen house. Garage and stores.
Held in Fee-Simple. P.L.V., £8 (current rates only 13/6). Seen any time.
Further particulars AUCTIONEERS, or KENNEDY & McGONAGLE, Solicitors, 18 Nassau st.

B. & Co. 76 DAME STREET. NOV. 1ST

TO CHEMISTS, DRUGGISTS AND OTHERS (POSSESSION), Central City position, opposite Law Courts. Contains shop with gallery, 2 surgeries, and 3 floors over, with good dwelling accommodation; electric light throughout; side entrance. A very profitable business has been carried on for years, but Premises would also be very suitable for other trades, such as Anglers' Stores, Drapery or Gramophone Stores.
Held for 100 years from 1855, subject to the yearly rent of £58 13s. 1d. P.L.V., £96. Seen on Order from Auctioneers.
Further particulars AUCTIONEERS, or MICHAEL NOYK, Solicitor, 12 College Green.

B. & Co. 137 EMMET ROAD, INCHICORE. NOV. 1ST

SHOP AND RESIDENCE. POSSESSION. Situated in a first-class shopping centre, opposite Keogh square (formerly Richmond Barracks), compact and attractive self-contained Premises, comprising shop, with plate-glass window; parlour, good sittingroom, 2 bedrooms, kitchen, with close range; bath (h. and c.) (Geyser), small room off kitchen; rear garden and w.c.; electric light and gas.
Held for 80 years from 1st January, 1924, subject to the yearly rent of £30. P.L.V., £25. Seen any time on Order.
Further particulars AUCTIONEERS, or JOSEPH GLEESON, Solicitor, 3 Palace street.

B. & Co. 35 TALBOT STREET. NOV. 1ST

MODERN BUILT BUSINESS PREMISES. POSSESSION. Comprise a double-fronted Shop, with stockroom and w.c., kitchen (close range), yard and w.c.; separate hall entrance, leading to large drawingroom and small sittingroom, 4 bedrooms, w.c.
Held for 20 years from 1920, subject to £130 per annum. P.L.V., £110.
Further particulars AUCTIONEERS, or DANIEL O'GRADY, Solicitor, 22 Mary street.

B. & Co. VALUABLE PROFIT RENT OF £30 OUT OF No. 84 TALBOT STREET. NOV. 1ST

Held under lease for 998 years from 1872 at £60 per annum, adjusted to £57 19s. 2d., and sub-leased for 100 years from 1st February, 1888, at £90 per annum, to Messrs. Prescott, who are allowed £40 for fire insurance, leaving a Profit Rent of £30 per annum.
Further particulars AUCTIONEERS, or Messrs. VINCENT & BEATTY, Solicitors, 62-63 Dame st.

B. & Co. FURNITURE SALE. NOV. 6TH
55 GROSVENOR ROAD, RATHMINES.
HAVING SOLD THE HOUSE, WE ARE NOW INSTRUCTED TO SELL THE ENTIRE ANTIQUE AND MODERN FURNITURE.

OUR NEXT PROPERTY SALE WILL TAKE PLACE ON THURSDAY, NOVEMBER 15TH, AND WILL INCLUDE:—
"VICTORIA HOUSE," FOXROCK. POSSESSION.
AND WE SHALL BE GLAD TO HAVE EARLY INTIMATION FROM SOLICITORS AND OTHERS DESIRING TO INCLUDE LOTS.

LUCAN HYDROPATHIC & SPA HOTEL COMPANY, LTD., FOR SALE BY TENDER.

An attractive and particularly well built and designed Hotel, FULLY LICENSED, standing on 14 acres high ground, commanding from all sides lovely views of the surrounding country and the Dublin mountains. Eight miles from Dublin City, on tram and 'bus routes, and two miles from two lines of railway. Ideal climatic conditions. Fully and completely furnished throughout, electric light and central heating. APPOINTED A.A., R.I.A.C. Contains entrance hall with booking office, lounge hall with conservatory, Public Lounge and Reading room, large Dining-room, Smoke room, Billiard room and full size table, 2 small Public rooms, 2 Private rooms, Ladies' Bar, good Lavatory accommodation with hot and cold water supply. Ladies' large Drawingroom with bay windows, 55 bedrooms (37 double and 18 single), 4 Bathrooms with all modern conveniences, Sulphur baths, fully equipped Massage room, suite of staff bedrooms and bathroom, large kitchen, with central range and vegetable steaming apparatus, Still room, Pantries, Larders, Laundry, Linen Room, storerooms with Wines and Spirits. Hotel is fully and comfortably furnished. The interior of the Hotel is handsomely fitted in pitch pine with pitch pine wainscotting and is well lighted throughout. Outside are extensive well kept pleasure grounds and tennis courts.
Included within the Hotel property is an independent building fully licensed, known as "THE OLD HOTEL," in which there is a well appointed Public Bar, 6 Bedrooms, Diningroom, Kitchen, &c., also a Ballroom, which are utilised without disturbing the amenities of the Hotel. In addition there are extensive Out-Offices, comprising Cow Houses, 3 Barns, 3 Sharp Garages, Hay Barns, and Men and Dwellinghouses, together with Tillage and Grazing Lands adjoining, and with a separate entrance from the main road.
A self-contained Terrace, comprising 8 compact Dwellinghouses, also comes within the property. They are let to solvent tenants and are a profitable source of income.
The entire Property is held as follows: THE HOTEL for 200 years from 1890, subject to the yearly rent of £160 8s. 0d.
TWO FIELDS (17a. 2r. 18p., or thereabouts), held from the Irish Land Commission at £19 17s. 2d. per annum.
LAND containing 30a. 3r. 28p., or thereabouts, held in Fee Simple Free of Rent.
A PROPRIETARY GOLF LINKS (Lucan Golf Links), 9 holes, with a membership of about 200, held under lease at £200 per annum. This Land is also let for Grazing Golf Pavilion and Caddie Master's House on Hotel Grounds.
The Income derived from the Lettings on the Estate more than cover the outgoings. The Hotel will be sold as a Going Concern.
The Hotel owns exclusively the Sulphur Spa, which is considered by Medical Authorities to be one of the most valuable of its class in Europe.
If desired, portions of the attached Lands may be sold separately.

BATTERSBY & CO. HAVE PERSONALLY INSPECTED THE HOTEL, TOGETHER WITH ITS AMENITIES, AND HAVE NO HESITATION IN RECOMMENDING SAME AS A FIRST-CLASS HOTEL AND HYDRO.

Tenders should be addressed to MESSRS. BATTERSBY & CO., endorsed "LUCAN SPA HOTEL TENDER," and will be opened by Mr. Raymond V. Judd at 11 o'clock on the 12th NOVEMBER, 1928, in the Offices of Messrs. Battersby & Co., 39 Westmoreland street, Dublin.

FOR FURTHER PARTICULARS, FORMS OF TENDER, AND CONDITIONS OF SALE, apply to THE AUCTIONEERS; or to ARTHUR COX & CO., Solicitors, 42 and 43 Stephen's Green, Dublin.

FURNITURE AUCTIONS CONDUCTED AND VALUATIONS MADE ALL PARTS OF IRELAND.

## BATTERSBY & CO.,
AUCTIONEERS AND VALUERS,
39 WESTMORELAND STREET, DUBLIN.
ESTABLISHED 1815.

## DUBLIN WOOL SALES.
NEXT AUCTION
WEDNESDAY, 24th OCTOBER.
At 1.30 o'clock.

## GANLY, SONS & CO
USHER'S QUAY, DUBLIN.

## LIVERPOOL AND SEACOMBE.
BY ORDER OF THE "MERSEY DOCKS AND HARBOUR BOARD"

## RICHARD BAKER & GRIFFITH
Will SELL BY AUCTION on THURSDAY and FRIDAY, 1st and 2nd NOVEMBER, 1928, at "NORTH RESERVE," SEACOMBE and COBURG DOCK, LIVERPOOL:
1,700 Tons of Granite and Ashlar Wall Stone, 900 Tons of Iron and Steel Scrap, 35 Tons of Copper, Brass, Lead, and Zinc; 1,000 Tons of Firewood, Pine Spruce, Greenheart, Elm Blocks, etc.; 40 Tons Manilla Rope, Railway Locomotive, Mumford Pumps, Refrigerating Machines, etc., etc.
Detailed Catalogues are now ready, and may be had on application to the Auctioneers' Offices: 9 HAMILTON STREET, EBIRKENHEAD, ENGLAND.

NURSING AS A CAREER FOR IRISH GIRLS. See the "WEEKLY IRISH TIMES" to-day. Price Twopence.

CLONARTIN GOREY.
SALE OF UNIQUE COLLECTION OF VALUABLE ANTIQUE AND MODERN FURNITURE.

TO be SOLD by AUCTION on WEDNESDAY, 24th OCTOBER, 1928, at eleven o'clock, for Mrs. Lea-Wilson
Upright Grand Player Piano (Pohlmann), in perfect condition; Antique Inlaid Sheraton Sideboard, Inlaid Sheraton Bureau Bookcase, 2 Antique Inlaid Mahogany Work Tables, Massive Carved Mahogany Wardrobe, Grandfather Clock, 10 Mahogany Diningroom Chairs and 2 Carvers, by Jones, Dublin; Chippendale Sideboard, Antique Mirrors, Queen Anne Circular Table, Inlaid Mahogany Writing Desks and Bookcases, Inlaid Dressing Tables, 2 Antique Tea Caddies, old Oak Chest, 2 Mahogany Square Dumb Waiters, Mahogany Sideboard, Mahogany Tray and Stand, 2 Mahogany half-moon Tables, Mahogany Dressing Tables, Wardrobes and Washstands, Gentleman's Wardrobe, Mahogany Corner Cupboard, Chesterfields, Easy Chairs, Sundry Tables, Beds, with wire and horse hair mattresses; Chests of Drawers, Carpets and Rugs, Whatnot, large Linen Press, Pictures, Fenders and Irons, Plated Ware, Mangle, Kitchen Tables, Presses, Delph, Cooking Utensils, Pony, 13 h.h., Brass Mounted Harness, Round Trap, by Bates, etc., etc.

## GEO. W. WARREN & CO.,
Auctioneers
GOREY AND NEWTOWNBARRY.
Admission, 1s.

# FURNITURE, &c.

BENNETT & SON, LTD., desire to announce that they will SELL BY AUCTION, in their SALEROOMS, on THURSDAY, OCTOBER 25th, COMMENCING AT 12 NOON,

## ANTIQUE AND MODERN FURNITURE,
TOGETHER WITH
SILVER, PLATED WARE, GLASS AND CHINA, BOOKS AND ENGRAVINGS;
ALSO
A COLLECTION OF PAINTINGS BY THE MacEGAN AND OTHERS.
ON VIEW ALL DAY WEDNESDAY NEXT.

## BENNETT & SON, LTD., M.I.A.A.,
AUCTIONEERS & VALUERS, 6 UPPER ORMOND QUAY, DUBLIN.

## BALLYTEIGE LODGE, AUGHRIM, CO. WICKLOW.

BENNETT & SON, LTD., having Sold the above Shooting Lodge and Lands, beg to announce that, by direction of the Executors of the late SURGEON JOHN McARDLE, they will SELL BY PUBLIC AUCTION, on THURSDAY, NOVEMBER 1st, 1928, at 11.30 O'CLOCK,
THE APPOINTMENTS OF THE ABOVE RESIDENCE,
Comprising chiefly: IN THE HALL—Carved Oak Cupboard, Rug Chest, Tables, Seats and Chairs. DININGROOM—Mahogany Dining Table, Antique do., Sideboard, Pair of Waiters, Buffet Table and a set of Chairs. DRAWINGROOM—Marqueiry and Inlaid Walnut China Cabinets, Couches, Easy and other Chairs, Upright Piano, Marqueiry Writing Table, Antique Mahogany Book Table, Carpet and Rugs. STUDY—Antique Mahogany Bookcase, Easy Chairs, in leather; Pedestal Desk, 4 Rail-back Mahogany Chairs, Mahogany Cabinet, Gramaphone, 6-Valve Wireless Set, Carpet and Rug. BEDROOMS—Walnut and Mahogany Suites, Brass Bedsteads and Bedding, Carpets, etc. MISCELLANEA—Decorative and Table Glass and China, Silver and Plated Ware, Engravings, Books, Curtains, Electrollers, Pianolo, etc., etc. OUTDOOR EFFECTS—Cow, Pony, Garden Seats and Pedestals, 2 Station Carts, Water-Ballast Roller, Lawn Mowers, Garden Tools, Pony Harness, Corn Pins, Carpenter's Tools, Dairy Utensils, Coal, Turf, 14 Cocks of Hay, etc. etc. On View October 31st. Purchasers pay 5 per cent. Fees. Solicitor having Carriage of the Sale P. L. SMITH, Esq., 16 Lr. Ormond quay, Dublin.

## BENNETT & SON, LIMITED, M.I.A.A.,
AUCTIONEERS AND VALUERS, 6 UPPER ORMOND QUAY, DUBLIN

## BALLINTAGGART, COLBINSTOWN, CO. KILDARE.

BENNETT & SON, LTD., are favoured with instructions from WARREN BONHAM, Esq., to OFFER FOR SALE BY AUCTION, on a date to be named during the coming Month,

BALLINTAGGART HOUSE AND LANDS THEREWITH,
THE ABOVE MODERN AND ATTRACTIVE RESIDENCE, together with 120 Acres (Statute) of excellent Pasture Lands, good Farm Buildings, Steward's House and 2 Lodges, is held in Fee-simple, will be Sold as above with clear and immediate possession.
Permit to View and further particulars from DARLEY, ORPEN & SYNNOTT, Solicitors, Kildare street, Dublin; or

## BENNETT & SON, LIMITED, M.I.A.A.,
AUCTIONEERS AND VALUERS, 6 UPPER ORMOND QUAY, DUBLIN

PRELIMINARY NOTICE.

OLD SILVER AND PLATE, OLD GLASS AND CHINA,
PAINTINGS AND ENGRAVINGS, JEWELLERY AND CURIOS,
FROM KELLY'S, 48 FLEET STREET, DUBLIN,
ON THURSDAY, NOVEMBER 22ND, AND FOLLOWING DAY.
A CATALOGUE WILL BE ISSUED.

## BENNETT & SON, LIMITED, M.I.A.A.,
AUCTIONEERS AND VALUERS, 6 UPPER ORMOND QUAY, DUBLIN

# AUCTIONS BY DOCKRELL LIMITED.

## PROPERTY AUCTION, THURSDAY, 25TH OCT,
NEW HOUSE, EGLINTON ROAD, DONNYBROOK
(ON THE WEST SIDE OF THE ROAD, MIDWAY BETWEEN CLONSKEAGH AND DONNYBROOK).

The attention of prospective purchasers is drawn to the first-class workmanship in this House. It is semi-detached, has an ornate front, and is in a very popular residential locality; no basement, red-brick for the first storey, upper storey pebble-dashed, back and side walls cemposed. Accommodation:—Outer hall, lounge hall with fire place, 2 good reception rooms, 5 bedrooms, maids' rooms, hot bath, hand basin, separate w.c., also w.c. outside; tiled kitchen, pantry, heated linen press, copper boiler, cylinder and piping; electric light, gas; garden in front and rear, garage, side entrance; open fields at rear. Held for a term of 235 years unexpired, subject to the very moderate rent of £6 15s. 0d. The House will be entitled to remission of all rates for 7 years. Orders to View from the AUCTIONEERS.
H. J. W. DOWNEY, Esq., Solicitor, 118 Grafton street, Dublin.

## 10 SUMMERVILLE PARK (OFF UPPER RATHMINES).
WE HAVE SOLD THIS HOUSE

TO BE SOLD ON THE PREMISES, AT 1 O'CLOCK ON FRIDAY NEXT,

## 18B HARCOURT ST. & 61A SOUTH RICHMOND ST.,

A LOCK-UP SHOP, in an excellent position at the corner of the above streets; a first-class stand for tobacco, sweets and confectionery business. Rent, £150 per annum. Lease 15 years. Tenant gets the fittings.
R. G. RUTHERFORD, Esq., Solicitor, 22 Bachelor's Walk.

## AUCTION ON THURSDAY, 8TH NOVEMBER.
MARLBORO' HOUSE, ESPLANADE, BRAY.

A COMPACT, DETACHED NON-BASEMENT, beside the station and commanding a direct view of Bray Head; 5 rooms, kitchen, w.c., pantry. Possession. Head rent, £7 10s. 0d. Lease for ever.
T. A. W. PUREFOY, Esq., Solicitor, Foster place.

## DOCKRELL LIMITED,
AUCTIONEERS AND VALUERS, M.I.A.A.,
SOUTH GREAT GEORGE'S STREET, DUBLIN.

# JAMES H. NORTH & CO.'S SALES.

## SALE TUESDAY, 6TH NOVEMBER.
FIRST-CLASS SECURITIES.

LOT 1.—£52 PER ANNUM PERPETUAL GROUND RENTS, charged on Nos. 1 to 10 CHARLESTON AVENUE, RATHMINES. Held for ever, free of superior rent, and sub-leased to tenants under Fee-farm Grants. P.L.V., £176.

LOT 2.—£27 13s. 10D. PER ANNUM PERPETUAL RENT, payable out of 9-10-11 MOUNTJOY SQUARE. Held under Landed Estates Court Conveyance, dated 1st June, 1880. P.L.V., £114.
Messrs. HAYES & SONS, Solicitors, Nassau street.

## SALE THURSDAY NEXT, 25TH OCTOBER.
23 BRIGHTON SQUARE, RATHGAR.

FURNITURE, PEDIGREE RABBITS, &c.

Louis Drawingroom Cabinet, Chesterfield Settee, in velvet; Revolving Bookcase, Lounge and Easy Chairs, Gilt and other Mirrors, Occasional Chairs and Tables, Axminster Carpets, Rugs, Suites of Curtains, Screens, Card Table, Diningroom Suite, upholstered in plush; Telescope Table, exceptionally well-carved Dark Oak Sideboard, with mirror back; Coal Cabinets, Marble and other Clocks, Mahogany Davenport, carved Oak Hall Stand and Chairs, Barometer, Jacobean Oak Sideboard, Dinner Wagon, Singer Sewing Machine, Bentwood Chairs, Open Bookcase, etc.; exceptionally well-made 6ft. Bedroom Suite, Inlaid Mahogany Bed, Walnut Bedroom Suite, and usual Bedroom Furniture, including All-brass and other Beds and Bedding; Kitchen Furniture and Utensils, with practically new Gas Cooker; also will be included about 53 Angora and 9 Chinchilla Rabbits, all pedigree animals.
ON VIEW DAY PREVIOUS, from 10 to 5.

## JAMES H. NORTH & CO.,
110 GRAFTON STREET,

ON VIEW THIS DAY (SATURDAY). SALE NEXT MONDAY, AT TWO O'CLOCK PRECISELY,
IN THE DIVISIONAL AUCTION ROOMS, 8 MERCHANTS' QUAY.

## ANNUAL SALE BY AUCTION FROM
MEREDITH'S PAWNBROKING ESTABLISHMENT,
48 CUFFE STREET,

Comprising:—BOOKS—Latest Editions in Medicine, Surgery and Science; Miscellaneous Books; Surgical, Scientific and Mathematical Instruments; Paintings and Engravings, Microscopes, Kodaks Dental Cabinets, Dental Engine, Typewriters, Wireless Sets, Baby Cino Camera and Projector, with Accessories; Old Violins, Billiard Balls, New Dinner Suits.
On View This Day (Saturday) at Auction Rooms, from 11 to 4. Sale Next Monday, at two o'clock sharp.

## L. GARLAND, AUCTIONEER and VALUER, 8 MERCHANTS' QUAY.

## RATHMORE, GROSVENOR ROAD, RATHMINES.
IMPORTANT AND ATTRACTIVE
SALE OF MODERN & ANTIQUE FURNITURE.

MEDIUM-SIZED, RICH-TONED BABY GRAND PIANO (BY SCHIEDMAYER); SILVER, ELECTRO PLATE, GLASS, CHINA AND DELPH; HEAVY LINED CURTAINS, CARPETS, RUGS, MATS, ETC.

SUBSCRIBERS are instructed by the Executrix of the late Richard Dawson Barbor, Esq., to dispose by PUBLIC AUCTION, at the above Residence, on TUESDAY, 30th OCTOBER, 1928, commencing at 10.30 sharp, the Entire Effects, which are worthy of special attention by intending purchasers.
Full list free on application to the Auctioneers.

## ROBERT J. GOFF & CO., LTD.,
AUCTIONEERS AND VALUERS,
NEWBRIDGE, CO. KILDARE.

EXECUTORS SALE.—41 HENRY STREET, DUBLIN.
TUESDAY, 23RD OCTOBER, 1928, AT 12 NOON.
IMPORTANT TO DENTISTS AND OTHERS

WE have been instructed to SELL BY PUBLIC AUCTION, on the Premises, as above, THE ENTIRE HOUSEHOLD FURNITURE AND DENTIST'S EQUIPMENT, chiefly comprising: Dentist's Chair, with adjustable head and foot rests; Foot Drills, Vulvanisers, Teeth Extractors, False Teeth, etc., Brinsmead Upright Piano, in rose-wood case; Music Cabinet, Inlaid Walnut Oval-top Table, 9-piece Walnut-frame Drawingroom Suite, Gilt-frame Mantel Mirrors, Oak Roll-top Desk, 6' Walnut Enclosed Sideboard, with mirror back; Walnut Diningroom Table, 9-piece Diningroom Suite, in saddlebags; Bedroom Furniture, Singer Treadle Sewing Machine, Kitchen Furniture and Utensils, and other Miscellaneous Effects. On View day preceding Sale. Terms—Cash and 5 per cent. Auction Fees.

## WM. MONTGOMERY & SON (DUBLIN), M.I.A.A.,
AUCTIONEERS & VALUERS,
GAINSBORO' HOUSE, 24 SUFFOLK STREET, DUBLIN.

COLDWINTERS, LUSK, CO. DUBLIN.—On Monday, 29th October, 1928, at 1 o'clock—Letting of 55 Acres Prime Grazing Land, in divisions, with good Keep, by Public Auction, for the Reps. O'Brien.

CLONARD, BALBRIGGAN.—Letting of 92 Acres of Land for Grazing and Meadowing, in divisions, by Public Auction, on same day (Monday), at 2 o'clock, for Miss Magee.

CLONARD, BALBRIGGAN.
FURNISHED HOUSE & SMALL PLOT OF LAND TO LET.

The above attractive Residence, containing sittingroom, diningroom, 3 bedrooms, kitchen, hot and cold water, w.c., etc., out-offices, large garden and 3 Acres of Land, situated one mile from Balbriggan; good rail and 'bus service.

## JOHN P. CUFFE, LTD.,
Auctioneers, Valuers and Live Stock Salesmen,
31 MANOR STREET, DUBLIN.

THE RHYTHM STEP, a new dance. See the "WEEKLY IRISH TIMES" to-day. Price Twopence.

MAIN STREET, PORTARLINGTON.
WEDNESDAY, 24th OCTOBER, 1928.
IMPORTANT SALE OF RESIDENCE,
WITH OUTHOUSES AND GARDEN.

SUBSCRIBER has been instructed by Miss Ina Osborne, Mrs. Charlotte Sarah Cantwell, Mrs. Dorothy Winifred Barrowes, and Mr. Frederick James Osborne, the Vendors, to dispose of by PUBLIC AUCTION,
On WEDNESDAY, 24th OCTOBER, 1928,
At two o'clock, on the Premises.
Their Right, Title and Interest in all that and those, the substantially-built three-storey Residence, containing 3 Reception Rooms, Breakfast Room, 5 Bedrooms, Kitchen, Pantries, etc., together with ample Outhouses and Walled-in Fruit and Vegetable Garden. Unfailing water supply from pump in yard. Situate in an excellent position in Main street, Portarlington, and held subject to a yearly rent of £3 13s. 10d., payable half-yearly. Poor Law Valuation £16 15/-.
For further particulars and conditions of sale apply

RICHARD C. E. LONG, Solicitor having Carriage of Sale, Portarlington; or

## JOHN C. STEEL M.I.A.A.,
Auctioneer and Valuer, PORTARLINGTON.

# ALEX. WEIR (F.A.I) & CO.'S, LTD., SALES.

BY INSTRUCTIONS OF MESSRS. G. W. AND C. H. TREDENNICK, CAMLIN CASTLE, BALLYSHANNON, COUNTY DONEGAL.

## ON WEDNESDAY AND THURSDAY, 7TH & 8TH NOV.,
AT ELEVEN O'CLOCK,
AND FOLLOWING DAY, IF NECESSARY.

HIGHLY-INTERESTING SALE OF ANTIQUE FURNITURE, ENGRAVINGS & COLOURED PRINTS, ROYAL EUPHONICON, KNAUSS UPRIGHT GRAND PIANO, BOOKS, AND GENERAL HOUSEHOLD EFFECTS.

MESSRS. ALEXANDER WEIR & CO., LTD., have been favoured with instructions from Messrs. G. W. and C. H. Tredennick to SELL BY AUCTION practically THE ENTIRE CONTENTS OF THE MANSION, of which the following is a resume:—
Boulle Cabinet, marble top; Sideboard Table, with inlaid marble top and heavily carved underframe (gilded); Royal Euphonicon, by T. Stewart, sainwood, painted, and picked out with gold; large Gilt Mirror, heavily carved; Mahogany Hepplewhite Four-poster Bed, with fluted posts and serpentine shaped tester; White Marble Font, on marble pedestal; Octagonal Marquetry Table, inlaid mother-of-pearl; two-tier Antique Circular Table, Knauss Piano, overstrung upright grand, ebonised case; Mahogany-framed Double End Couch, upholstered in tapestry; two Carved Mahogany Claw-foot Window Seats, in tapestry; Brass-mounted Standard Lamp, Life-sized Statue on pedestal, handsome Brass and Ormolu Chandelier, carrying 12 branches, with candle holders and Irish glass drops; beautiful Hanging Lamp, Mahogany Diningroom Extension Table, octagonal tapered legs; Antique Mahogany Sideboard, Antique Mahogany Bow-fronted Sideboard, Inlaid Antique Mahogany Nest of Drawers and Pigeon Holes, with cupboard beneath; Mahogany Circular Pedestal Table, with drawers; Chinese Lacquer Work Table and Work Box, Chinese Lacquer Circular Table, inlaid mother-of-pearl; Revolving Mahogany Dumb-Waiter on stand, Circular Bedside Stand (marble top), a quantity of Books, Engravings and Coloured Prints; three Antique Brass Fenders, two Mahogany Carved Four-poster Beds, Bedroom Furniture, including Chests of Drawers, Washstands, Dressing Tables, Single Beds, &c.

IN ADDITION WILL BE SOLD KITCHEN FURNITURE, CHINA, UTENSILS and MISCELLANEOUS EFFECTS, including: Gent.'s "Raleigh" Bicycle, Ornamental Flower Vases, two Lawn Mowers, Donkey and Cart, and other Outdoor Effects.

ON VIEW TUESDAY, 6th NOVEMBER, from 11 to 3.30 o'clock.
SALE AT ELEVEN O'CLOCK EACH DAY. Admission to View and Sale by Ticket, 2s.
N.B.—The Mansion House and Lands are also to be Sold. Held in Fee-simple. Particulars from AUCTIONEERS.
Light Refreshments will be supplied at moderate charges.

## ALEX. WEIR & CO., LTD.,
AUCTIONEERS. STRABANE.

# ANDREW J. KEOGH'S SALES
AT 10 LOWER ORMOND QUAY.

ON FRIDAY NEXT, 26TH OCTOBER, AT 1.30.
EXECUTOR'S SALE. MRS. BRIGID CONLAN, DECEASED.
BUSINESS AND RESIDENTIAL PROPERTY SITUATE AT

## CROSSKEYS, TOWN OF KILDARE.

Held in Fee Simple, subject to Land Commission Annuity of £3 15s. 6d.
The Property comprises:—Corner Business Premises, with residential apartments, yard, and slated stores, leased for 30 years to Kildare Co-Operative Society at the annual rent of £60, lessee paying taxes; two residences adjoining, each containing five apartments, also small yard. The entire produces a gross rental of £130, from which rent and rates are deducted, amounting to £18 14s. 7d., leaving a net annual rental of £111 5s. 5d. approximately. Cards to view from the AUCTIONEER.
Conditions of Sale from ROGER GREENE and SONS, Solicitors, 11 Wellington quay.

SPACIOUS BUSINESS PREMISES. POSSESSION.

## 146 & 147 CAPEL STREET.

Recently built two-storey Structure, consisting of lofty double-fronted Shop (25ft. frontage, 61ft. depth), with office enclosure and wareroom over, cellarage, with concrete floor; lavatory accommodation on each floor; electric light. Lease 35 years from 1919 at £60 per annum over and above rates and taxes. P.L.V., £52.
Conditions of Sale from S. G. RUTHERFORD, Solicitor, 22 Bachelor's Walk.

SEVEN-DAY LICENSED PREMISES.

## 31 SMITHFIELD & 129 NORTH KING ST.

LEASE FOR EVER. HEAD RENT, NINE SHILLINGS YEARLY.
Comprising Spirit Bar, having entrances from Smithfield and North King street, cellarage, store and yard, dwelling accommodation consisting of six apartments and kitchen. Poor Law Valuation, £37. The total outgoings for licence duty, head rent and taxes amount to less than £1 per week. With such small expenditure the trading should ensure a good profit return.
Conditions of Sale from Messrs. McKEEVER and SON, 34 and 35 Lawrence street, Drogheda.

FOR SALE BY PRIVATE TREATY.

SPIRIT GROCERY PREMISES IN MIDLAND TOWN, TURN-OVER £300 WEEKLY.
LICENSED PREMISES AND LAND, CONVENIENT TO DUBLIN.
" " WITH GROCER